HAMMOND LUMBER CO.
"From Forest to Builder"
[January 1, 1924.]
LOS ANGELES DAILY TIMES. ANNUAL MIDWINTER NUMBER.
Hotel Ritz
25

In Two Parts—40 Pages
PART I—TELEGRAPH SHEET—20 PAGES

The Los Angeles Times

"Roll on, roll on, and on and on."

GREATER SOUTHERN CALIFORNIA STRAIGHT AHEAD

WEDNESDAY MORNING. Vol. XLIII. JANUARY 2, 1924.

Liberty Under Law—Equal Rights—True Industrial Freedom.

GRID HONORS ARE EVEN

Washington and Navy Tie

East-West Football Classic at Pasadena Results in 14-to-14 Score

Brilliant Forward Passing Features Play of Both Mids and Huskies

BY BILL HENRY

The dogged determination of the Washington Husky earned a 14-to-14 tie with the great football team of the Annapolis Naval Academy before 50,000 screaming spectators in the Rose Bowl at Pasadena yesterday. It was the most spectacular game in the history of the tournament of Roses, a magnificent exhibition of modern football staged under perfect conditions and the result was fair to both sides. The Navy outplayed Washington more than three-quarters of the time but the Huskies came within a yard of winning the game by a placekick with only a minute to play.

The Middies were the more finished machine; in fact, Coach Foiles's men gave the finest exhibition of football that has ever been shown by an eastern team in a New Year's game. Only an unfortunate fumble in the signals with less than five minutes to play gave the Huskies their opportunity to earn a 14-to-7 defeat into a 14-to-14 tie. The all-around offensive and defensive ability of the Middies was nothing short of magnificent.

SHEER GRIT

On the other hand any team which fought as the Huskies did deserves something better than defeat. In the first quarter the Washington eleven twice hurled back the Middies with only a foot to go for a score. Time after time the Huskies braced as the surging line of Midshipmen swept toward the purple and gold line. Never losing courage in the face of almost certain defeat the Huskies took advantage of the only serious break of the game to tie the score.

A straightaway description of the game will tell the tale of the titanic battle better than any attempt to analyse it. The game opened with an exchange of boots, which gave the ball to the Middies on their own 39-yard line. Then came a series of brilliant, varied plays. Quarterback Shapley, the guiding genius, took the pellet straight down the field for six successive first downs to a point just one foot short of a touchdown with two downs in which to make it.

HISTORIC STAND

It was here that the Huskies braced and battled in a manner which will rate in Seattleville with that Horatius did at the bridge. Big Blonde Shapley, who had been tearing the Washington line to shreds, crashed into the purple wall and stopped as though he had run so much concrete. Slippery McKee drew the assignment for

(Continued on Page 13, Column 1)

IMMIGRANT BILL IS UP

Committees Get Davis Plan

Western Hemisphere Would be Restricted in Quota by Labor Secretary

Ideas Expected to be Used as Basis for Amendments to Present Law

[BY A. P. NIGHT WIRE]

WASHINGTON, Jan. 1.—A draft of a new immigration bill providing for selection of immigrants abroad, for extension of the quota restriction to all countries in the Western Hemisphere, and for various modifications of the present entry requirements, was sent to the Senate and House Immigration Committees today by Secretary Davis, under whose department the Immigration Bureau is administered.

Members of the two committees already have begun informal discussion regarding amendment of the present law and they are expected to use Mr. Davis's recommendations as a basis for consideration when actual work on the new legislation is begun in the near future.

CERTIFICATE NECESSARY

Under the selective plan embodied in the Secretary's bill, every prospective immigrant would be required to secure from an American consular office abroad an immigration certificate, based upon the results of an examination and showing clearly that the immigrant is admissible under the American law. These certificates would be issued to qualified immigrants of the following classes in the order of preference stated:

Husbands, wives and minor children of alien residents who have declared their intention to become American citizens; immigrants who served in the military or naval forces of the United States during the World War; ministers of any religious denomination; professors or members of recognized learned professions; skilled laborers; other laborers, including domestic servants.

The Secretary made no recommendation as to the figure which should be fixed as a quota limitation, but in a letter to the chairman of the Senate committee, he earnestly advocated application of the quota arrangement to Canada, Mexico and South and Central America which are not included under the present quota law. He did not explain his reasons for making the request, merely saying it was his judgment that the restriction should apply to all countries, thus marking a radical departure from existing laws or pending legislation.

SPECIAL CLASSES

The bill would provide for suspension of quota limitations by the issuance of special immigration certificates to two special classes. One of these classes would include "farmers and skilled

(Continued on Page 2, Column 7)

They Can't "Bloc" This Kick!

NINE DIE IN BURNING OF RESIDENCE

Aged Man and Eight Grand Children Perish as Flames Beat Back Rescuer

[BY A. P. NIGHT WIRE]

OIL CITY (Pa.) Jan. 1.—Nine persons were killed in a fire that destroyed a farm house at Tylersburg, near Shippenville, Clarion county, today.

The victims were James Mentzer and his eight grand children seven of them being children of Claude Emminger, at whose home the fire occurred. The other victim was Michael McManigle, 14 years of age, who was visiting at the Emminger home.

The fire was discovered by Mrs. Emminger, who had been ill and was sleeping on the first floor of the house. She was awakened by the fumes and groped her way to the stairway to summon her husband.

Emminger succeeded in rescuing Mrs. Mentzer from the second floor and attempted several times to return for the children and their grandfather, but each time he was driven back by the flames and smoke. He was badly burned on the face and hands.

ICY SWEEP OF WATER KILLS TWO

Women Hurled From Mountain Road; Dropped 200 Feet Into Canyon

[BY A. P. NIGHT WIRE]

FRESNO, Jan. 1.—Swept from a mountain road by a 700-foot column of water, two women were hurled far out over a canyon at Camp 33 of the Southern California Edison Company today, dropping 200 feet to instant death, according to meager details reaching here from the mountain district. The dead are: Mrs. Charles Berry and Miss Linda Stetter, sister of Mrs. Berry.

Caught by the rush of icy water as the eighty-four-inch pipe supplying water for Edison Company power house No. 8 burst, the women had no chance to escape. Throttling the flood at the tunnel mouth, 900 feet above the power house, employees prevented any serious damage to the power unit in the canyon bottom according to officials here.

Conflicting reports have been received regarding the tragedy. One report says a cabin was swept over the mountain side with the women trapped inside. Other reports are that the women were walking or riding on a road along the mountain.

A Mirthful Story by a Famous Author!
"His Children's Father"
Is One of the Best Ever Written by Octavus Roy Cohen
Creator of "Florian Slappey" and "The Sons and Daughters of I Will Arise."
Read it in Next Sunday's TIMES ILLUSTRATED MAGAZINE

MEXICO RECEIVES ARMS SUPPLY FROM AMERICA

Bombing Planes and Cruisers May be Purchased Later; Troops Are Marking Time

BY JOHN CORNYN
[EXCLUSIVE DISPATCH]
[Copyright, 1923, by the Chicago Tribune.]

MEXICO CITY, Jan. 1.—The War Department today announced that Mexico has received the first shipment of arms and ammunition from the United States. Minister of War Serrano also stated that Mexico has made arrangements to purchase from the United States government several bombing planes and artillery and is now negotiating for the purchase of four cruisers.

Mexican aviators will be sent to a border point for instructions with bombing planes. Mexico has a corps of aviators well trained in combat and passenger flying, but without experience in the bombers.

It is stated here that the United States government will furnish Mexico with tear-gas bombs. When asked if this was true, War Department officials refused to make a definite answer, but replied that it was quite possible that tear-gas bombs will be used against the rebels.

STAND POPULAR

Foreigners and the Mexicans generally are well pleased with the stand that the United States is taking regarding the rebels. The consensus is that the United States will help bring an end to the revolution within a short time.

The rebel forces are without the necessary equipment to put many recruits in the field. The rebel troops on all the fronts are estimated at 15,000. Information received from other sources indicates that the total of the rebel forces is estimated at 20,000 under arms. Information has been received from Guadalajara to the effect that Gen. Enrique Estrada has enlisted 5000 men, but lacks equipment for them. Gen. Estrada's total forces having arms are approximately 8000.

The government troops now advancing on Guadalajara number 15,000. When the attack on Gen. Estrada begins he will be outnumbered by nearly two to one, according to many officials.

It is believed here that no offensive of importance will be launched until the government has received the new supplies and equipment from the United States.

ARMIES MARK TIME

[BY A. P. NIGHT WIRE]

MEXICO CITY, Jan. 1 (Via Laredo.)—While the Federal armies aligned along the Vera Cruz, Jalisco and Oaxaca fronts apparently are marking time for the purpose of co-ordinating their efforts, planning campaigns and hurrying forward reinforcements and supplies, two great movements throughout the regions affected directly and indirectly by the revolution are becoming increasingly apparent—the spread of banditry and the general uprising of the workers against both outlawry and rebellion.

The official statement relative to operation on the Jalisco front declares the enemy still is retiring without giving battle, with the Federal advance guard a short distance from Poncitlan.

A similar situation prevails on the Vera Cruz front, where, it is declared, the Federal advance has

(Continued on Page 2, Column 3)

SMUDGE POTS GUARD FRUIT

Growers Ready in Anticipation of Frost as Mercury Drops; Damage is Feared

[BY A. P. NIGHT WIRE]

RIVERSIDE, Jan. 1.—With a temperature of 36 deg. above zero shortly after sundown tonight, Riverside faced what citrus growers feared would be the coldest night of the year. Every grower equipped with smudge pots was getting his orchard heating devices in shape to begin firing before midnight, in the expectation that by that hour the danger point of 28 deg. above zero would have been reached.

Not a breath of wind stirred, a circumstance which some observers said indicated, in connection with low temperatures already reached, the possibility of a freeze before morning.

NO DAMAGE EXPECTED

[EXCLUSIVE DISPATCH]

ONTARIO, Jan. 1.—The thermometer had dropped to 31 degrees above zero at 9 p.m., today and government experts at Upland forecast a probable drop to 23 degrees before morning. Orchardists have prepared for frost and expect no damage will be done to crops even though the mercury should drop to that figure. Clear, cold weather has prevailed all day following last night's rain in this district.

WINDS GIVE RELIEF

[EXCLUSIVE DISPATCH]

SAN BERNARDINO, Jan. 1.—Fresh winds which have been blowing here all evening were believed by orchardists to have averted a threatened frost. Smudge pots were in readiness, however, and growers were on the alert for a change in conditions. Even though the wind dies down no damage to crops is expected to result.

FRUIT DAMAGE SLIGHT

[EXCLUSIVE DISPATCH]

PORTERVILLE, Jan. 1.—Frost was expected here and in other sections of Tulare county tonight. The day dawned clear and cold after last night's rain and orchardists were preparing to guard their groves against damage during the night. Frosts of the past week have done but slight damage to the fruit crop but horticulturists say that a continuance of this

(Continued on Page 2, Column 3)

CHICAGO IN ZERO GRIP

Cold New Year's in Midwest

Train Schedules Hampered by Worst Blizzard of the Season

Highways Blocked and Much Suffering Reported in Wisconsin

[EXCLUSIVE DISPATCH]

CHICAGO, Jan. 1.—The frigid wave that swept down from the North Pole as an unbidden guest at Chicago's welcoming party for the new year pounded the mercury down to the zero mark at 3 a.m., where it remained until 9 a.m. Bright sunshine sent the thermometer up a few degrees during the day, but as night approached it began sinking again.

The first real cold snap of the season played havoc with train schedules. Many through trains from the West, where temperatures in some cases were as low as 36 deg. below zero, arrived in Chicago hours late.

A heavy snowfall in Minnesota delayed train No. 5 on the Chicago, Burlington and Quincy Railroad from Minneapolis five hours. The Golden State Limited on the Rock Island, due at 9:15, pulled into Chicago at 11 o'clock.

The Northwestern reported all through trains somewhat late on account of the heavy snow and bitter cold weather prevailing in the Northwestern States.

Trains from the East, generally speaking, arrived from fifteen minutes to a half-hour late.

Schedules, trainment said, probably will be restored by to-morrow unless there are heavy snowfalls.

Chicago's charitable agencies were taxed to the limit today as a result of the drop in temperature. Coal, food, clothing and lodging were furnished by various organizations to thousands of needy.

"We are having coal delivered to hundreds of poor families all over the city today," said Joel D. Hunter, general superintendent of the united charities of Chicago.

FIRE HAZARDS INCREASE

"Many of these families are those, of course, to whom we have been furnishing coal all winter, but when a sudden blizzard like this arises the demands for coal increase tremendously. Every effort has been made to care for all the families reported to us as needing coal and food."

Adjt. Fynn of the Salvation Army said that every bed and available space in their lodging houses and hotels had been taken.

The zero weather increased the terror of fire from overheated pipes and other causes in dwellings in all sections of the city.

WISCONSIN SUFFERING

[EXCLUSIVE DISPATCH]

MILWAUKEE Jan. 1.—Terrific gales that swept over Wisconsin and Michigan yesterday and last night subsided today, but the entire section is suffering intensely from subzero weather.

At Madison bus service is completely paralyzed due to yesterday's heavy snowfall. Street cars, though delayed by the snow, are operating irregularly.

From Superior a temperature of 8 below zero was reported at noon. No snow has fallen there in the last four days.

HIGHWAYS BLOCKED

In the vicinity of La Crosse, which suffered its worst blizzard in two years, rural highways are completely blocked with deep drifts. All automobile traffic has been suspended, and trains are running two hours behind schedule.

In the vicinity of Merrill, automobile traffic was reported as

(Continued on Page 2, Column 2)

CHAUFFEUR SHOOTS MAN IN PRESENCE OF FILM STARS

Wealthy Attorney's Son Is Victim; Mabel Normand, Edna Purviance Questioned by Police

As a climax to a New Year's party in which liquor was much in evidence, Courtland S. Dines, 34 years of age, prominently identified in local oil circles and a scion of one of Denver's wealthiest families, was shot and seriously wounded last night by H. A. Greer, alias Joe Kelley, 27, chauffeur for Miss Mabel Normand. The shooting occurred in Dines's apartment at 325-B North Vermont avenue. Miss Normand and Miss Edna Purviance were present at the time.

The motive for the shooting is not yet clear. Greer says he fired in self-defense after he had called at the apartment to take Miss Normand home. Dines averred that he was shot without warning.

GREER SURRENDERS

The first knowledge the police had of the affair was with the arrival at 3:20 p.m., of Greer at Wilshire Station. He walked in, handed Police Operator H. C. Hull his pistol and remarked:

"I just shot a man; he was a dirty rat and I want to give myself up."

He was at once placed under arrest. An ambulance took Dines to the Receiving Hospital. Miss Normand and Miss Purviance, found by the police in the apartment, were taken to Central Station.

There, under grilling by Assistant Captain of Detectives Cline, Detective Lieutenant Jarvis, Lieutenant Ammon of the Wilshire Station and Detective Baines, the following story was revealed:

Miss Purviance went to the Dines's apartment shortly after 3 o'clock in the afternoon. There she met Dines, to whom she may or may not be engaged to marry. Miss Normand says she is; Miss Purviance refused to affirm or deny.

About 3:30 o'clock Miss Normand arrived. And during the afternoon, they say, there were other visitors, none of whose names were given and none of whom stayed but a few moments.

EVIDENCE OF DRINKING

In the apartment following the shooting the police found numerous evidences of heavy drinking. There was a half-filled bottle of gin in the kitchen sink; on a shelf in a near-by cupboard there were bottles of Scotch. Trayfuls of cigarette stubs of half dozen varieties — some perfumed and some not — were scattered throughout the house.

All three of the participants say they sat there and talked and had a good time until about 7 o'clock.

Here Greer's story begins. He was told, he said, by Miss Edith Burns, Miss Normand's companion, that she was at the Dines apartment and couldn't get home.

In a statement to the police he said: "That woman had to go to a hospital Thursday. She made an appointment to go to a hospital and that man was keeping her there."

Greer said that after Miss Burns had told him of Miss Normand's condition, he went to the apartment. He knocked at the door. Someone called:

"Who's there?"

"Someone with a package," he says he replied.

The door opened. Dines was sitting behind a little table in the living room. Miss Normand was half-lying on a davenport. Miss Purviance says she was in the rear bedroom.

STARTS TO LEAVE

"I've come to take Miss Normand home," Greer says he told Dines. There was some conversation in which Miss Normand said she hadn't told Greer to come. But, Greer says, she finally placed her hand on his arm and started to lead her from the room.

Dines, according to Greer, picked up a bottle and attempted to strike Greer. Greer shot three times with a .25 caliber automatic

(Continued on Page 2, Column 4)

PRESIDENT IS SPARED

Big Reception Day Passes

Fewer Than 4000 Persons in Handshake Line New Year's

Despite Smaller Crowd the Affair is as Brilliant as Formerly

[BY A. P. NIGHT WIRE]

WASHINGTON, Jan. 1.—Evidence was furnished at the White House today that the days of big New Year's receptions at the executive mansion have passed, apparently because the American people have come to a realization it is such affairs that wear out the Chief Executive.

Time was when the New Year's receptions brought 8000 to 10,000 people to the White House, but when today's reception ended, it was found that less than 4000—3891 to be exact—had shaken hands with President and Mrs. Coolidge.

The reception given by President and Mrs. Harding in 1922 was attended by more than 7500 persons and in the days of the Cleveland, Roosevelt and Taft receptions there scarcely ever brought less than 8000 visitors to the executive mansion.

BRILLIANT AFFAIR

Today's reception, according to old White House attaches was equal in color and brilliance, however, to any of those of previous years. The famous first floor rooms of the mansion were decorated beautifully, yet simply, with flowers and plants from the White House conservatories and the usual brilliance attended the receiving of the foreign diplomats, dressed in their State uniforms, and the high officers of the Army, Navy and Marine Corps.

President and Mrs. Coolidge descended the broad stairway from the upper apartments promptly at 11 o'clock attended by military aides and to the accompaniment of "Hail to the Chief" from the full Marine band. The Chief Executive and the first lady took their places in the Blue Room in front of a lighted Christmas tree and until shortly before 3 o'clock, with the exception of an interval of fifty minutes for lunch a steady stream passed by them.

GOWNED IN RED

Mrs. Coolidge wore a gown of red chiffon, brocaded in a rose design in dark blue velvet with shoes to match. She wore no jewelry.

First to extend greetings were the members of the Cabinet and their wives and then came the

(Continued on Page 2, Column 6)

THE DAY'S NEWS SUMMED UP

THE SKY: Clear; Wind at 5 m., southwest.; velocity, 7 miles. Temperature, highest, 54 deg.; lowest, 43 deg. Forecast: For Los Angeles and vicinity: Fair. For complete weather data, see last page of this section.

CONTINUED STORY. Daily instalment of "Rabbitt" will be found on Page 10, Part I.

SPANISH. Digest in Spanish of the most important news events of the day will be found on the eighth page of this section.

LOS ANGELES HARBOR NEWS. Latest news of the arrivals and sailings of vessels in and out of Los Angeles Harbor will be found on Page 19, Part II.

THE CITY. Yellow car line announced purchase and building of 100 cars, costing $1,500,000 for 1924. Page 1, Part II.

Rounded corners for all intersections in new subdivisions were provided in new rules of Regional Planning Commission. Page 3, Part II.

Hearing on proposed modification of city dance law to be conducted today. Page 1, Part II.

Great throngs witnessed parade of gorgeous floats at Pasadena; Glendale won first prize for second time. Page 1, Part II.

Battle Fleet to leave Los Angeles Harbor today for joint winter manoeuvers in Carribean waters. Page 1, Part II.

Four were killed and four seriously hurt in traffic accidents in the county over New Year's. Page 1, Part II.

Chauffeur for Mabel Normand shot son of rich Denver lawyer who the chauffeur says had annoyed Miss Normand. Page 1, Part II.

Navy and Washington football players broke training as guests of honor at dinners and balls in Pasadena. Page 1, Part II.

PACIFIC SLOPE. Alex Kels, Lodi butcher, has animated conversation with family on eve of being transferred to death cell. Page 2, Part I.

MEXICO. First American shipment of arms reached Obregon; troops marked time; oil taxes and tanker seized by rebels. Page 1, Part I.

More than 12,000 from the States thronged into Tijuana for old-fashioned New Year's celebration. Page 20, Part I.

GENERAL EASTERN. Aged man and eight of his grandchildren burned to death in farmhouse fire in Pennsylvania. Page 1, Part I.

Blizzard in Mid-West was followed by zero weather which interfered with New Year's Eve celebration in Chicago and other cities. Page 1, Part I.

Milk strike in Chicago resulted in great decrease in city's supply. Page 2, Part I.

Renewed demands were made for investigation of conditions in Philippines and stock transactions of Leonard Wood, Jr. Page 7, Part I.

WASHINGTON. Crowds spared President Coolidge strain of much handshaking New Year's when half the number of persons of former years attended reception. Page 1, Part I.

Radical changes in immigration restrictions were proposed by Secretary of Labor Davis in draft of bill presented to Senate and House committees. Page 1, Part I.

REMEMBER THIS
By H.M. STANSIFER
The Chinese celebrate their New Year by paying all their debts. We presume this is another of their heathen customs!

Vessels Plying Through Canal Almost Double

[BY CABLE AND ASSOCIATED PRESS]

PANAMA, Jan. 1.—Merchant ships to the number of 5046 passed through the Panama Canal during 1923, figures available today show. They paid approximately $22,961,000 in tolls. The record in both number of ships and aggregate tolls for the first calendar year which ended July 1, last, already has been broken and new marks now have been set for the calendar year's traffic.

Screen Idols Witness Shooting in Apartment

Present at Quarrel

Mabel Normand (left) and Edna Purviance, who were present when Miss Normand's chauffeur shot son of rich Denver lawyer, who had been entertaining Miss Purviance and who is asserted to have annoyed Miss Normand.

RUSSIA ISSUES NEW CURRENCY

Tchervonetz, New Unit, Has Measure of Success

Paper, Unlike Ruble, Backed by Partial Security

Par Value of $5.14 Fairly Well Maintained

BY FREDERIC J. HASKIN
[EXCLUSIVE DISPATCH]

WASHINGTON, Jan. 1. — The Russian government is trying out a new form of currency and the reports concerning it indicate that considerable success is being met. The Russian ruble, which before the war was worth 50 cents in American money, has become a sort of vaudeville joke on a par with the German mark. In both countries a new deal has been called and a fresh attempt made to regain a stable currency. The new German monetary unit is the rentenmark. The new Russian monetary unit is the tchervonets. The plural of the word is tchervhetsi.

The trouble with the old Russian ruble was the same as that which afflicted the German mark. Vast quantities had been issued, while no gold or other valuable property stood behind them as security.

The tchervonetz, established by decree of the soviet government, is the issue of the state bank, and bears some resemblance to the Federal reserve notes issued by the Federal reserve banks of the United States in that it is partially secured by commercial paper. The decree provides that 50 per cent of the value of the tchervonets must be in the form of actual gold or of foreign currency, which, in turn, is based on gold. That is, if the state bank of the soviets happens to have on hand a quantity of American paper dollars, which are backed by gold, or of British pounds sterling, which are backed by gold, that bank could put those notes in a vault and them a reserve, and could proceed to issue tchervonetsi against them.

STATE BANKS BACKERS

Federal Reserve notes are backed by a minimum of 40 per cent gold and the remainder in paper executed by responsible business men, farmers or others. In practice, there is usually much more than 40 per cent reserve behind Federal Reserve notes but, under the law, that minimum limit may be reached.

There is one fundamental difference in the two systems. The commercial paper which forms a part of the security of Federal Reserve notes springs from the multitudinous day-to-day business transactions going on throughout the country. In Russia the source of the commercial paper used to secure the tchervonetsi springs from the State trusts. These are the industrial and trading organizations established by the soviets. It will be seen, therefore, that the American notes are secured by paper arising from a separate source, that is, the individual business enterprises, conducted by private individuals, of the country. A governmental system of banks uses these obligations to secure a currency. In Russia, the paper of the government trusts is used for this purpose. In other words, in the latter case, one branch of the government is issuing notes secured by the promises to pay of another branch. This means that if the government trusts default, the notes secured by the government bank would lose their backing in part.

STAYS NEAR PAR

The Russian tchervonets is established on a basis to make it worth $5.14 in American money. So careful has the Russian State Bank been, to date, not to overissue these notes, that the new unit has maintained this par value fairly well.

One effect which establishment of this new currency has had in Russia is an increase in commodity prices. The existence of two currencies, the ruble and the tchervonets, has meant an increase in the total volume of money in circulation. When such a situation exists, an increase in prices appears to be inevitable. Prices have risen about 33 per cent since the appearance of the additional supply of currency.

Another specter which rises before the new Russian currency experiment is Gresham's law, which dictates that when two currencies, a superior and an inferior, are in circulation at the same time, the inferior sort drives the superior into hiding. Some Russian economists have predicted that the fact that the old depreciated ruble still is in circulation will cause the people to hoard the tchervonetsi, thus ultimately causing thef to disappear as a circulating medium.

BUDGET TOPHEAVY

Observers of Russian fiscal affairs agree that before there can be any permanent stabilization of the currency the government budget must be balanced. During the last year expenditures have been running considerably ahead of receipts. So long as this situation obtains, according to the best informed persons, Russian currency cannot remain on a stable basis.

It is hoped by Russian financiers that the government can get enough gold, gold currency and valuable commercial paper to issue enough ofthe tchermonetsi to supply the demand for a circulating currency for the whole country. In such a case the old ruble doubtless would be withdrawn from circulation entirely.

HOW TO MAIL "MIDWINTER TIMES"

The postage required to carry a copy of the Annual Midwinter Number of The Times to any point in the United States, Canada or Mexico, is 11 cents. If preferred, The Times will mail them postage paid, to any address, at a total charge of 25 cents per copy, which includes the cost of the copy itself. Those wishing to take advantage of this should send to The Times the names and addresses of the intended recipients, legibly written and accompanied by 25 cents for each name. Wrapped copies will be available on the downtown Los Angeles streets. Handlers of these will mail them on request for 25 cents per copy. The number itself sells for 15 cents per copy.

ZERO WEATHER GRIPS CHICAGO

(Continued from First Page)

probably ended for the winter except on short sections of roads which might be dug out by private enterprise. Loggers are jubilant and planning extensive hauling operations.

Automobile traffic has been suspended and street-car transportation seriously handicapped in and near Beloit. Rail and mail service also is impaired.

Manitowoc is virtually isolated by huge eight-foot drifts. Similar conditions exist at Sheboygan. Outlying electric line service has been suspended.

Dispatches from Platteville say the entire southwestern part of the State is snowed in. Highways are blocked, traffic stalled and all bus lines are reported out of commission. Thermometers register 2 deg. below zero.

Zero weather and snow four to six feet deep are reported from Appleton and Rhinelander.

BLIZZARD IN NEBRASKA
[EXCLUSIVE DISPATCH]

KANSAS CITY, Jan. 1. — Old Boreas tonight is spreading his icy arms over the entire southwestern area of the country. One of the worst storms of the winter is raging over Southern Nebraska, Kansas and Colorado. Texas from Amarillo to Fort Worth and even farther south is suffering from near zero temperatures today, which are scheduled to drop lower during the night, weather men say.

At 6 o'clock tonight thermometers in Kansas City proper registered 2 below zero. This is the coldest weather in this vicinity in four years.

LAST HOURS OF YEAR ADD TO TOLL BY AUTO

[BY A. P. NIGHT WIRE]

TACOMA (Wash.) Jan. 1.—Two boys were killed by automobiles in this section in the final hours of 1923. Edward Bender, 7 years of age, of Tacoma, was killed when he ran in front of an automobile while playing in the street. Lawrence Born, 17, of Centralia, was killed when a sled upon which he was riding glided in front of an automobile.

Total automobile fatalities for 1923 here were eighteen, one more than in 1922, but the number of injured by automobiles showed a startling gain, according to police records.

QUARANTINE HOLDS BRIDE, BRIDEGROOM

[BY A. P. NIGHT WIRE]

MERIDEN (Ct.) Jan. 1.—Arthur W. Arnold and his bride, who was Miss Gladys B. Harriman, are quarantined today at the Arnold home here for scarlet fever, which suddenly attacked the bridegroom on his wedding day, December 26. The ceremony was performed at the bride's home with the bridegroom in one room and the bride and guests in another and the clergyman standing in a doorway between the rooms. Mr. Arnold, with his bride acting as nurse, was brought to his home in Meriden yesterday.

WOMEN VOTERS TO CONVENE
[BY A. P. NIGHT WIRE]

WASHINGTON, Jan. 1.—A formal call was issued here tonight for the fifth annual convention of the National League of Women Voters in Buffalo April 24.

Charles D. Wagner

Building & Architecture

Vacant lots improved with buildings designed and built by me for others have made them money—let me do the same for you. If you have plans I will estimate them for you. Bonds given to material houses and for the faithful performance of work. 22 years of successful building in Los Angeles.

3152 Wilshire Blvd., Cor. Vermont

Telephone: Dunkirk 7463

AMERICAN ARMS REACH OBREGON

(Continued from First Page)

reached a point eight kilometers from Esparanza. Gen. Juan Dominguez is menacing Tierra Blanca. Columns are being organized for an advance on Oaxaca and Jalapa from Tehyacan.

Reports available at headquarters of Gen. Armulfo Gomez, military commander of the Mexico City garrison, state that deserters from Gen. Guadalupe Sanchez's forces assert Sanchez is preparing to offer battle at Maltrata, where the ground is favorable, although Gomez, himself, announced the belief that the rebel retreat would continue.

OIL TAXES SEIZED
[BY A. P. NIGHT WIRE]

WASHINGTON, Jan. 1.—Instructions to inform "all oil companies" of the issuance of the decree by Adolfo de la Huerta, as "supreme chief of the revolution" in Mexico, setting forth that payments of petroleum production and export taxes shall be made to the account of the revolutionary group, have been forwarded by the latter to Enr.que Seldner, the de la Huerta agent, at New York.

The text of the decree, which bears the date of December 29 and was referred to in previous reports from revolutionary sources, was made public here today along with a copy of the instructions to the de la Huerta agent. Under its terms, production taxes on petroleum shall be paid at New York or Vera Cruz and the export duty at either of these places or at the port of export.

While the decree is designed to divert payment of production taxes from the Obregon Government to the revolutionary group; as to taxes, it stated that these would continue to be used as provided in the de la Huerta-Lamont agreement, which was entered into in 1922 between de la Huerta, who came to this country as Mexican Secretary to the Treasury and Thomas W. Lamond, provided that such taxes be applied to the payment of interest on Mexico's foreign debt.

From the date of publication of the decree, which also was dated December 29, all payments not made in accordance wi th its provis.ons, it set forth, would be considered "null and without effect."

"As the entire oil region," De la Huerta's message to his agent said, "including Tuxpam, Puerta Lobos and Puerto Mexico, is under control of the de facto government headed by me, these companies should obey this disposition.

"In communicating with these companies, salute them in my name and call their attention to the absolute unification of our movement. All the revolutionary chiefs of the republic have recognized me as supreme chief, in contradiction to all calumnious assertions of the Obregon government which is already at a loss to know how to check the disaster that has overtaken it."

TANKER CAPTURED
[BY A. P. NIGHT WIRE]

SAN ANTONIO (Tex.) Jan. 1.—The oil tanker "San Antonio," owned by the Mexican Petroleum Company, was seized by the rebels at Vera Cruz and its contents, 8000 tons of oil, unloaded at that harbor, according to advices received in San Antonio today from Tampico. The ship later was released and proceeded to Tampico. The same dispach said Gen. Daniel Martinez, who has taken up arms in the oil field of Juan Casiano, has withdrawn to the south apparently to join forces under Gen. Guadalupe Sanchez.

Gen. Leopoldo Havate was sent by the Federal commander in pursuit of Martinez.

FEDERAL VICTORY
[BY A. P. NIGHT WIRE]

TAMPICO, Jan. 1.—Large forces are being concentrated at San Luis and will be sent into the oil regions to capture or disperse the bandits who are operating at various parts of the territory. These bandits have no political affiliations.

It is reported that in a fight near Cruillas, State of Tamaulipas, Federal troops under Col. Guerrero defeated men commanded by Gen. Cesar Lopez de Lara, former Governor of the State.

SMUDGE POTS GUARD FRUIT

(Continued from First Page)

brand of weather would bring occasion for alarm

USE SMUDGE POTS

SANTA PAULA, Jan. 1.—Citrus growers of this district tonight are using all smudge pots available to protect their groves as the result of a drop in the temperature to 26 degrees at 10 o'clock. According to reports received here, the ranchers have all groves protected and no damage is expected. A slight east wind which started shortly before 10 o'clock may turn the mercury upward.

COLD AT SANTA ANA

SANTA ANA, Jan. 1.—With freezing temperatures reported in parts of Orange county, the Valencia orange district, those orange growers who have smudge pots were getting them ready tonight for use in case the thermometer continued to fall. The mercury was at 38 degrees here at 10 p.m.; 35 degrees at Orange, four miles from here, and 30 degrees at Olive, two miles north of Orange. A large number of the groves are unprotected with smudge pots, owing to the fact that Orange county is near the coast and is seldom visited by a damaging frost.

TEMPERATURE RISES

CORONA (Cal.) Jan. 1.—A freezing temperature of 29 deg. here tonight was broken by a light breeze which arose shortly before 10 o'clock, just as citrus growers of the district were mustering their forces to fight frost with smudge pots. As a result of the breeze, the temperature of 29 deg. was changed to 35 deg. in slightly more than half an hour, according to G. W. Alexander, observer for the United States weather bureau. Ranchers are keeping the smudge pots in readiness in case the mercury starts to fall again. Approximately 65 per cent of the groves are protected.

FARMERS BUY GRADE COWS

FARGO (N. D.) Jan. 1.—Farmers in the vicinity of Fargo have received a carload of the highest producing cows of any breed ever shipped into the State. They were shipped into Fargo and distributed to farmers who are making a start in the dairy game.

KELS CHEERFUL ON BRINK

Carries on Animated Conversation With Family on Eve of Being Removed to Death Cell

[BY A. P. NIGHT WIRE]

SACRAMENTO, Jan. 1.—Alex A. Kels, Lodi butcher, sentenced to be hanged at Folsom penitentiary Friday, carried on an animated conversation with his wife and brother and sister today at the prison while fellow-prisoners played baseball in the prison yard.

Kels will enter the death cell tomorrow, where he will make his final preparations for the end that awaits him Friday. According to Warden J. J. Smith the condemned man has resigned himself to death and is making ready to die. A Catholic priest visited him early yesterday. It was the priest's second visit this week.

TURNS TO BIBLE

For weeks Kels has been an inmate of the dungeon, but he will surrender his comfortable quarters there before tomorrow and move into the cell reserved for prisoners tagged by death. His approaching end has not shaken his nerve yet, for he is eating heartily and sleeping well, unmindful of the penalty which the law demands he must pay for killing Ed Merservy near Lodi last September; but despite his outward demeanor, he has turned to the Bible for comfort and peace of mind. He was presented a book some weeks ago and this he now thumbs constantly when not entertaining visitors.

Kels's zero hour has been fixed at 10 o'clock by Warden Smith, and all plans are being made to that end. The execution will not be public, and no invitations are going out. The little compartment at the penitentiary where the condemned are hanged can accommodate twenty-five people, and it will be filled by peace officers, physicians, newspaper men and such other persons as Warden Smith believes are entitled to admittance. It is not expected that any member of the Kels family will be present at the hanging, but should any relatives appear they will be admitted to the death chamber.

GOVERNOR SILENT

Mrs. Kels retained her composure today when visiting her husband. She was with him for an hour or more. She entered the prison with Kels's brother, William Kels, and his sister, Mrs. H. B. Staples. No effort was made by Warden Smith to interfere and the condemned man and his family talked in high spirits until the time came for the visitors to depart. Once or twice there was a trivial remark and Kels joined his family in laughter.

During her stay Mrs. Kels did not approach the warden on the subject of her husband's sanity, although Gov. Richardson told her Monday that the matter of Kels's alloged insanity would have to be taken up with Smith. After talking to the Governor she dictated a long deposition in which she told of her husband's strange actions, and of an attempt some years ago to commit suicide.

No statement came from Gov. Richardson today, but at his office it was promised he would announce his position tomorrow.

SCREEN STARS SEE SHOOTING

(Continued from First Page)

pistol which he had in his pocket.

At the time of the shooting Miss Purviance says she was in an adjoining bedroom powdering her nose.

"There was absolutely no reason for him to shoot," she told the police.

Dines said he was sitting behind the little table in the living room and didn't make a move; that Greer shot him while he was sitting down. Miss Normand would make no statement.

In any event one of the three bullets pierced Greer's chest, missed a lung by a hair and passed through and out of the muscles of the back.

FALLS TO FLOOR

He fell from his chair to the floor; drops of blood on the carpet showed his position. Then Miss Normand and Miss Purviance helped him to the bedroom; he was undressed and placed him in bed, where they attempted to give him first aid.

Greer helped with this, he said; then he got into Miss Normand's car and drove to the Wilshire station. The shooting happened at 7 p.m. He arrived there at 8:20.

A few seconds later the Hollywood police had been notified and had dispatched their ambulance to the Vermont apartment. Wilshire officers went in police cars. Central station also was notified.

On the arrival of the police at the house, they found Dines in bed, bleeding freely, smoking a cigarette. Miss Normand and Miss Purviance met them at the door with excited explanations as to what had happened.

Dines was placed in the police ambulance and taken to Receiving Hospital. He arrived there in a cloud of cigarette smoke and profanity; they were forced to strap him to the stretcher.

Miss Normand and Miss Purviance were at first taken to Wilshire station; thence they were transferred to Central.

Miss Normand was dressed in black velvet. She wore two diamond bracelets. In one hatpin were forty diamonds in a cluster. She had a long scratch on her left arm. Miss Purviance was likewise lavishly dressed. Both were highly excited.

On her arrival at Central station Miss Normand sat in a chair in Assistant Captain of Detectives Cline's office with her head buried in her arms. Miss Purviance, more restless, paced the floor.

"Oh, why, oh, why, did he have to use a gun?" she cried again and again, throwing her arms into the air.

TELLS OF SHOOTING

Greer, Miss Normand and Miss Purviance were questioned collectively, then separately. Greer averred that he went to the house with the purpose of getting Miss Normand home. He went there without orders from Miss Normand, he said. And he told the story of shooting in self-defense.

Dines, lying on his cot in the hospital, grinned when he was told that Greer said he started to throw a bottle.

"Model will get a great laugh out of that," he said. "I wasn't doing a thing when he shot me."

After the statements of the four were taken, Miss Purviance, who had been worried about Dines's condition, was allowed to see him.

When she entered the room, he was sleeping. She rushed up to him, threw her arms about his neck and cried:

"Oh! Courtland! I love you—please don't die!"

He looked up at her and smiled.

"I'm not going to die," he assured her. "The doc has told me I'm going to pull out all right!"

Miss Purviance repeatedly kissed him. Miss Normand came in.

"Hello, duckie!" she smiled, and shook a finger at him.

"I'm not going to play with you any more—look at all the notoriety I'm going to get out of this!"

"And I'm not going to play with you any more, either!" he said, as she kissed him.

He was removed, on Miss Purviance's orders, to Good Samaritan Hospital. The two motion picture stars were then taken to their homes.

Greer, alias Kelly, was booked on a charge of assault with a deadly weapon with intent to murder.

Greer was formerly a chauffeur for Charles Ray and M. A. Hamburger, he told the police. He is a small man—about five feet, six inches in height. Dines is husky. And this point was offered by Greer as one of the reasons he shot.

"I wouldn't have a chance with him in a fight" he said.

Miss Normand gave her address to the police as 3089 West Seventh street.

OIL INTERESTS

Dines, according to papers found by the police in his apartment, is heavily interested in the Sierra Oil Refining Company, the Richfield Oil Company and other smaller corporation. He has offices in the Chapman Building.

He has occupied the North Vermont apartment since October.

Tyson S. Dines, father of the wounded man, is prominent in legal and financial circles in Colorado. He began to practice law firm in Brunswick and later in Denver and St. Louis. He is senior member of the law firm of Dines, Dines & Holme at Denver and served as general attorney for the Terminal Railroad Association, the Merchants' Terminal Railway Company and other big concerns. He has given a number of lectures on the law of evidence at the Denver University and at other educational institutions. He was a member of the Denver School Board for two terms, and has been active in Colorado political affairs for many years.

With the shooting last night, interest was again revived in the murder of William Desmond Taylor, motion-picture director, who was found dead in his apartment on South Alvarado street on the morning of Feb. 2, 1922.

LAST SEEN WITH TAYLOR

Miss Normand was said to have been the last known person who saw Taylor alive.

According to her statement following the shooting, she was driven to the Taylor apartment by her then chauffeur, William Davis. After a chat with Taylor, while her chauffeur waited at the door for her, she left the apartment at about 8 o'clock in the evening and was driven to her own home. The following morning Taylor was found lying in his apartment dead.

The Dines apartment is within a mile of the apartment in which Taylor was killed.

Assistant Captain of Detectives Cline said last night that in his opinion Greer did not even know Taylor or Davis, the old chauffeur for Miss Normand. He said he did not believe there was any connection between the two cases.

TREE LOSS IS MENACE TO TANNING

Leather Industry Faces Necessity of Importing Supplies, Say Experts

[BY A. P. NIGHT WIRE]

WASHINGTON, Jan. 1.—Within a decade of two, because of the exhaustion of forest resources within the United States, the tanning and leather industries of the country are likely to be dependent upon foreign sources for the supply of tanning extracts without which they must fail.

This conclusion has been reached by special investigators of the Commerce Department after nearly a year of work in the inquiry into sources of supply of industrial raw materials authorized by the last Congress, before which charges of foreign monopolization and price control of rubber and other commodities were aired.

As a national precaution, though conceding that there is no immediate danger of deprivation, the investigators' report suggested that measures be taken to encourage production within the United States of the plants from which tanning is obtained, and that legislation be enacted allowing American consumers to associate themselves for the purpose of purchasing in foreign producing areas the tanning extracts they require.

NOTED FINANCIER DIES IN PORTLAND

[BY A. P. NIGHT WIRE]

PORTLAND (Or.) Jan. 1.—Henry Ware Mason, 88 years of age, formerly prominent in New York financial circles as a business associate of Henry Clews, died here last night at the home of his sister-in-law, Mrs. Henry W. Corbett. Mr. Mason had been a resident of Portland since 1886. Before coming to Portland Mr. Mason was a member of the New York firms of Stout, Clews & Mason, and Livermore, Clews & Mason. He organized the Oregon City Transportation Company, which operated boats on the Willamette River, but retired from active business in 1896.

FIVE REPORTED DEAD IN RAIL COLLISION

[BY A. P. NIGHT WIRE]

CHARLOTTE (N. C.) Jan. 1.—Five persons are reported to have been killed and eleven injured in a collision between a shifting engine and a trucking train on the Seaboard Air Line Railroad in the outskirts of Charlotte early tonight. The eleven injured persons were taken to hospitals.

PRESIDENT IS SPARED STRAIN

(Continued from First Page)

members of the judiciary, then the higher officers of the Army, Navy and Marine Corps, officials of all the various bureaus and agencies of the government, representatives of patriotic civic organizations and finally the general public, some of whom had taken up their stand in line as early as 9:30 o'clock, despite a chill wind.

The President smilingly acknowledged and Mrs. Coolidge graciously received the wishes for the new year extended by every one of those who passed. Both often paused to say a few words to children or some aged persons after the public began passing through about 1 o'clock. Arrangements had been made to expedite matters as much as possible and often as many as forty to forty-five persons were greeted in a minute.

NO ILL EFFECT

The last of the general public in line passed out of the mansion at exactly 2 o'clock and Mr. and Mrs. Coolidge retired to the second floor while the marine band, two sections of which had played alternately throughout the reception, departed.

Within a few minutes more than 400 late comers had gathered outside the White House and the President and Mrs. Coolidge, noticing them, came downstairs again and greeted them.

Mr. Coolidge, showing no effects of the strenuous task, soon was over at his office and, finding no work to do, went for a walk around Lafayette Square. Returning he told newspaper men he felt fine and that he had found the New Year's receptions he and Mrs. Coolidge used to give while he was Governor of Massachusetts had fitted him well for such an affair as that of today.

RENO COURT DECREE FOR PASADENAN

Dr. Arthur F. Newcomb Gets Divorce From His Alleged Nagging Wife

[EXCLUSIVE DISPATCH]

RENO (Nev.) Jan. 1.—His wife's jealousy and nagging made life so unpleasant for Dr. Arthur F. Newcomb of Pasadena that he could not attend properly to his professional duties, he testified here yesterday in his suit for divorce from Mrs. Olive Stratton Newcomb. The decree was granted.

The two have been married since 1895, and have no children, although Dr. Newcomb said he always desired them. In 1916, he said, he suggested the adoption of a child, but his wife declined to consider the proposal.

Dr. Newcomb said conditions in his home affected his health. During the war he said he tried to get into the Medical Corps, and was first refused on account of high blood pressure, but he said that after he had gone to Washington for several months he passed the medical examination. Later, wher he came home, he declared the high blood pressure returned.

A property settlement was made out of court.

Silk Valued at Millions is on Special Trains

[BY A. P. NIGHT WIRE]

CHICAGO, Jan. 1.—Four special trains carrying $12,000,000 worth of silk, the largest and most valuable shipment ever to cross the continent, will arrive in Chicago over the Burlington Railroad tomorrow and Thursday.

The consignment comes from the Orient by way of Seattle and will be run through to New York intact. The silk is being transported in baggage cars and the trains are being operated on faster than regular passenger-train time, the run from Seattle to Chicago being scheduled at 65½ hours. There are forty-six cars in all, two trains of eleven cars each and two of twelve each. Each train is accompanied by twenty-five armed guards.

Fear of Death From Moonshine Kept 'Em Sober

[EXCLUSIVE DISPATCH]

CHICAGO, Jan. 1.—Not fewer than a million Chicagoans remained up until after midnight this morning to greet the New Year. A few of them were in condition to see double and insisted the New Year was twins, but the number of drunks was amazingly small. Bootleggers who had stocked up for the occasion and boosted their prices 20 per cent and more, were sadly disappointed.

The general explanation for the noticeable falling off in the old time alcoholic celebration, is fear of the stuff now being peddled. Last year there were more than 20 deaths due to moonshine poison in holiday week and numerous cases of blindness, insanity and death during the year have made people more cautious.

Explosion at Oil Well Kills Six on Farm

[BY A. P. NIGHT WIRE]

FRANKLIN (Pa.) Jan. 1.—Six persons, one of them a woman, were killed today in a premature explosion of nitro-glycerine at the "shooting" of an oil well on the farm of John A. Stone, five miles from here. Two other men near the scene escaped injury. The dead are: Mr. and Mrs. Paul Stone, Herbert Whitman and John Whitman, brothers; Eugene H. Neil, and Robert Kinnear.

Stone, who was a son of the owner of the oil lease, and his wife, went to witness the "shooting" of the well. The others were assisting in the operation. All lived on nearby farms with the exception of Neil whose home was in Franklin.

EVERY MORNING IN THE YEAR Los Angeles Times DAILY PRICE DECEMBER 4, 1923
90c per Month The Times Building, First and Broadway. DELIVERED BY CARRIER
By Mail, in Postal Zones 1 to 4, including California, Arizona, Nevada, Utah, Idaho, $70.20; Monthly, $1.95. In Zone 5 (including Colorado, Idaho, Montana, New Mexico, Oregon, Washington, Yearly, $84.00; Monthly, $2.25. In Zone 6, 7 and 8, United States, Canada and Mexico, Yearly, $96.00; Monthly, $2.50. POSTAGE PREPAID.
Entered as second-class matter, Dec. 9, 1903, at the Postoffice at Los Angeles, Cal., under the Act of March 3, 1879.
WEDNESDAY MORNING, JANUARY 2, 1924. VOL. XLIII.

MILK STRIKE HITS CHICAGO

Supply Drops But Fails to Reach Danger Point Smaller Dealers Meet Demand

[EXCLUSIVE DISPATCH]

CHICAGO, Jan. 1.—The strike of milk producers in the Chicago district began to show its effect today at several of the local dealers, according to early reports.

The supply was not decreased anywhere near the danger point, however, according to those close touch with the situation. Practually all the can shippers are supplying Chicago with one-third the 1,000,000 quarts required and were continuing their shipments.

TO MEET DEMANDS

These shippers send their milk to the smaller distributors who generally have agreed to meet the producers' demands for $3.70 a hundred pounds, or $2.23 a can.

The so-called strike, according to the producers, is concentrated on the Bowman Dairy Company and the Borden Farm Products Company, because their actions affect most of the larger dealers.

SUPPLY CUT DOWN

According to Frank T. [illegible], president of the milk board of the Milk Producers' Association, representing about 4000 producers in the Chicago district, there was only 850 pounds of milk received at Harvard, Ill., this morning where the Bowman Dairy Company has a plant. The normal amount received at that station is approximately 108,000 pounds.

At Alden, Ill., the next station on the Chicago & Northwestern Railroad, Mr. Holt said he had been advised that none was received. The Borden Farm Products Company has a plant there.

IMMIGRANT BILL GIVEN BY DAVIS

(Continued from First Page)

and unskilled labor when labor of the like kind cannot be found unemployed in the United States, provided that no strike or lockout exists or impends in the industry seeking to import such labor."

The other specially admitted class would be composed of husbands, wives and minor children dependent upon relatives who already are citizens of the United States.

In times of industrial depression the Secretary of Labor would be authorized to suspend all immigration in order that the alien labor could not be brought into the United States at a time when laborers already here were out of employment.

Other provisions of the bill would make the following changes in the present law:

"Aliens once lawfully admitted and returning from a temporary visit abroad; bona fide students; bona fide seamen landing in pursuit of their calling; aliens habitually crossing and re-crossing the boundary upon legitimate pursuits; and "aliens, who, having resided continuously for at least five years in foreign contiguous territory are authorized to enter the United States for the purpose of laboring at a specified occupation for a definite time at a specified place; all would be classed as "nonimmigrants" and would be exempt from immigration laws. Under this section, the Secretary explained, periodic demands for laborers from Canada and Mexico could be satisfied.

MONTHLY BASIS

Foreign quotas would be reckoned on a monthly basis instead of the present yearly basis, a provision designed to eliminate the racing of steamships to bring immigrants within the quota limitation and to prevent crowding at ports of arrival.

Alien seamen landing in pursuit of their calling or to seek a new berth in a foreign ship would be permitted to land on authority of a landing card properly indorsed by an immigration officer at the port of arrival. Alien seamen of races excluded by law would be required to furnish also a bond guaranteeing their departure.

The Secretary of Labor would have authority to so regulate the admission of "nonimmigrants" as to insure that they maintain their nonimmigrant status.

Authority would be given for the detailing of immigration officials and public health service examiners to foreign posts to carry out the selective features proposed.

Despite the issuance of immigration certificates abroad, all aliens still would be required to pass the usual physical, mental and moral tests on their arrival at a port in this country.

WASHINGTON TO LET ALIENS FILE PAPERS

[BY A. P. NIGHT WIRE]

SPOKANE, Jan. 1.—Aliens who claimed exemption from military service in the World War because of their alien status may make application for American citizenship, it is announced by United States District Judge Stanley Webster. However, those who filed their first papers prior to the signing of the armistice must make their initial filing again. Judge Webster announced this policy for Eastern Washington comprising his jurisdiction following a recent decision to this effect by United States District Judge Bledsoe of Southern California.

NEW ORLEANS TETANUS DEATH TOLL NOW

[BY A. P. NIGHT WIRE]

NEW ORLEANS, Jan. 1.—The death toll of children from tetanus due to burns or wounds received Christmas Day from pistols or fireworks was increased to six late last night, when Joe Egan, 15 years of age, died in Charity Hospital. Five negro children died in the hospital yesterday from the same malady.

MOTHER!

"California Fig Syrup"

Dependable Laxative for Baby or Child

Hurry Mother! Even constipation, biliousness, feverish, or sick, Babies and Children love to take genuine "California" Syrup of Figs and Elixir of Senna. No other laxative regulates the tender bowels so nicely. It sweetens stomach and starts the liver and bowels without griping. Contains no narcotics or soothing drugs. Ask "California" to your druggist and avoid counterfeits. Insist upon genuine "California" Syrup of Figs and Elixir of Senna which contains directions.—[Advertisement.

HOT WATER SERVICE

YOU CAN HAVE THE SAME WONDERFUL HOT WATER SERVICE IN YOUR OWN HOME THAT IS GIVEN GUESTS AT ANY MODERN HOTEL!

Whenever you stop at any first-class hotel you naturally comment on the wonderful hot-water service. No matter what hour of the day or night you can draw sizzling hot water from the faucets! The

THERMO-STORAGE

Automatic Water Heater absolutely guarantees you the same superior service that you get at any up-to-date hotel. Day or night it is always on the job. Moreover, its insulated boiler is

GUARANTEED FOR FIVE YEARS

and keeps the water hot indefinitely, while the automatic thermostat control absolutely precludes waste of gas. It is unquestionably the most efficient and economical water heater on the market.

See working exhibit at 254 So. Los Angeles St. We also manufacture the RED HOOD—a medium priced automatic heater—and the LEWIS ELECTRIC WATER HEATER.

Automatic THERMO-STORAGE Water Heater

Federal Water Heater Co., 254 So. Los Angeles St., Los Angeles
Kindly send me full particulars regarding your various Water Heaters

Name .....

Address .....

Angeles Times DAILY FOUNDED DECEMBER 4, 1881.
Building, First and Broadway.
DELIVERED BY CARRIER Single Copies, Daily, 5 Cents Sunday, 10 Cents.
including California, Arizona, Nevada, Utah, Yosemite, Colorado, Idaho, Montana, New Mexico, Monthly, $1.50. In Zones 6, 7 and 8, Monthly, $1.75; Quarterly, $5.00. POSTAGE PREPAID.
the Postoffice at Los Angeles, Cal., the Act of March 3, 1879.
JANUARY 2, 1924. VOL. XLIII. NO. 14.

KE HITS CHICAGO

Fails to Reach Danger Point as Dealers Meet Demand

CLUSIVE DISPATCH]
he strike of milk producers in the Chi- its effect today at several of the larger reports.

The supply was not decreased to anywhere near the danger point, however, according to those in close touch with the situation. Virtually all the can shippers, supplying Chicago with one-third of the 1,000,000 quarts required daily, were continuing their shipments.

TO MEET DEMANDS

These shippers send their milk to the smaller distributors who generally have agreed to meet the producers' demands for $3.75 a hundred pounds, or $2.22 a can.

The so-called strike, according to the producers, is concentrated on the Bowman Dairy Company and the Borden Farm Products Company, because their actions sway most of the larger dealers.

SUPPLY CUT DOWN

According to Frank T. Holt, president of the milk board of the Milk Producers' Association, representing about 6000 producers in the Chicago district, there were only 850 pounds of milk received at Harvard, Ill., this morning where the Bowman Dairy Company has a plant. The usual amount received at that station is approximately 100,000 pounds.

At Alden, Ill., the next station on the Chicago & Northwestern Railroad, Mr. Holt said he had been advised that none was received. The Borden Farm Products Company has a plant there.

NEW ORLEANS TETANUS DEATH TOLL NOW SIX

[BY A. P. NIGHT WIRE]

NEW ORLEANS, Jan. 1.—The death toll of children from tetanus due to burns or wounds received Christmas Day from exploding pistols or fireworks was increased to six late last night, when John Egan, 15 years of age, died in Charity Hospital. Five negro children died in the hospital yesterday from the same malady.

MOTHER!

"California Fig Syrup"

Dependable Laxative for Sick Baby or Child

Hurry Mother! Even constipated, bilious, feverish, or sick, colicky Babies and Children love to take genuine "California" Syrup of Figs and Elixir of Senna. No other laxative regulates the tender little bowels so nicely. It sweetens the stomach and starts the liver and bowels without griping. Contains no narcotics or soothing drugs. Say "California" to your druggist and avoid counterfeits. Insist upon genuine "California" Syrup of Figs and Elixir of Senna which contains directions.—[Advertisement.

WATER VICE

HAVE THE SAME WONDERFUL R SERVICE IN YOUR OWN HOME VEN GUESTS AT ANY MODERN

u stop at any first-class hotel you ament on the wonderful hot-water matter what hour of the day or n draw sizzling hot water from the

HERMO-STORAGE

Water Heater absolutely guarantees e superior service that you get at hotel. Day or night it is always Moreover, its insulated boiler is ANTEED FOR FIVE YEARS e water hot indefinitely, while its rmostat control absolutely pre- of gas. It is unquestionably the and economical water heater on the

exhibit at 324 So. Los Angeles St. nufacture the RED HOOD—a medium omatic heater—and the LEWIS WATER HEATER.

Automatic MO-STORAGE Water Heater

Los Angeles St., Los Angeles e regarding your various Water Heaters

If Clothing Values Interest You Just Now—

because you think it's time for you to purchase a new suit or an overcoat, we cannot urge you too strongly to see some of the "real buys" that we are offering this season—for men and young men. In many cases, we know the values to be exceptional.

As usual, we have laid special emphasis on fine suits and overcoats at

$35 $40 $45

Separate Trousers Cost But $5 to $10

yet often they're worth lots more than that to you in the added use you'll gain from a perfectly good coat. You're pretty sure to find a good match in our large stock. All sizes.

Harris & Frank

STEIN-BLOCH SMART CLOTHES

437-443 Spring—North of Fifth

Browsing Among the New Books

An interesting Book Review department, with notes and comments on writers and their writings, each week in the SUNDAY TIMES.

GOOD NEW YEAR SEEN IN STORMS

Arizona's Governor Issues 1924 Proclamation

Benefit to Agriculture and Stockmen Cited

Greetings of Season Extended to Residents, Tourists

[EXCLUSIVE DISPATCH]

PHOENIX (Ariz.) Jan. 1.—The late storms have served as incentive toward a New Year's proclamation on the part of Gov. Hunt.

The Governor states: "The precipitation over the entire State of Arizona, giving us rain in the lowlands and snow in the mountains, makes it certain that there will be an abundance of water for irrigation next year and that the ranges will produce a bounteous supply of food for live stock on range, assuring prosperity to the agricultural and live-stock industries. The outlook is encouraging in other branches of industry and we are looking forward to a prosperous year for the people of Arizona."

HOPE TO KEEP VISITORS

Good wishes and greetings are extended to residents and visitors, the executive expressing hope that the latter will "become so enchanted with our climate and scenery and impressed with our resources that they will decide to remain with us permanently."

The largest storm damage has been to the highways. Direct communication with Globe is cut off for a day or more by two great rock slides on the Superior Highway, beyond Superior, and by the loss of the Queen Creek bridge on the Apache Trail.

A second downpour yesterday in the Superstition Mountains poured another flood into Salt River, compelling stoppage of work at the submerged Mormon Flat reservoir site. Repairs are being rushed at all points by large crews. The Verde, Agua Fria, Hassayampa and Gila rivers are at flood stage still and five feet of water on the apron of the Gillespie Dam prevents crossing on the Yuma-Phoenix highway.

TRAIN DERAILED

Falling of a loose boulder derailed a freight train on the Clarkdale branch of the Santa Fe and blocked the track for a half day.

Between the Grand Canyon and Flagstaff very high winds have done damage to roads in the Sierra Ancha Mountains, in Tonto Basin near Payson and in the Campe Verde section, with many reports of lost automobiles in flooded streams. No loss of life is reported.

NEW LAW FIRM ORGANIZES

Jud R. Rush, formerly of the firm of Davis & Rush, and A. I. McCormick, former United States attorney for the southern district of California, have organized a new law firm to be known as Rush & McCormick, with offices at 1212 Washington Building.

I OFFER YOU MY PERSONAL SERVICE

All operations without pain. Special attention given to painless extraction of teeth.

FREE EXAMINATION AND ADVICE

Minimum Prices

GOLD CROWNS, 22k ..... $ 5.00
PORCELAIN CROWNS 5.00
BRIDGE WORK 5.00
SET OF TEETH 10.00

DR. CARR

230-31 O. T. Johnson Bldg.
Broadway at Fourth

Hours, 9 to 5:30. Phone 67353. Sunday and Evening Appointments.

Sacramento Offers Evidence of Progress

The Water Carriers

In the airplane are, left to right, Sergt. Gyle and E. B. Harvey; standing, left to right, R. F. De Valle and John D. Maxfield.

YOUNGSTERS CHEER AILING

Times Junior Club Gives Brilliant Revue for Sick Children Who Missed Christmas Jubilee

Kiddies strapped to beds smiled! Youngsters, encased for weary months in plaster of paris laughed with the happy throng, forgetting their pain—to smile—even if for a second, as they witnessed a brilliant revue staged by The Times Junior Club.

Those who regretted being unable to share in the Christmas Jubilee of Joy which was presented to more than 25,000 children December 22, this new plan of bringing a big vaudeville show into silent wards and orphanages met with unbounded enthusiasm. For two days, beginning yesterday continuous performances were given in the Children's Home, the Orthopedic Hospital, Los Angeles Orphanage and many other institutions.

TROUPE WELCOMED

Listless hands clapped in glee and pale faces glowed as Aunt Dolly and her troupe of juvenile players opened the show with a special "jazz number" played by The Junior Times Jazz Band, secured through the efforts of Ben Gerchagof, one of the older seniors. This quartet of youngsters attracted unusual attention because they are still in their teens yet able to play with professional accuracy.

As Arthur East smiled above his drums, Murray Chotine crashed out the opening chords of "Mississippi Dreams," Maurice Carlton followed with his clarinet, and Beeler Gerstenkorn pointed his saxophone skyward.

The jazz specialties won a storm of applause, which was replaced by wonderment as Vernon and Verle Peck, twin boys, screen and stage celebrities offered their clever dancing act.

As the laughs and cheers died down, Genevieve Daly stepped forth, pursed her lips and gave a novel whistling number. This talented youngster is a pupil of Miss Agnes Woodard, director of the California School of Artistic Whistling, who billed her as a rapid speed whistler. Not only is Genevieve a wonderful bird inimic but she also dances and sings.

VARIETY DELIGHTS

Hardly had the tiny tots, peering from above pillows and bandages, caught their breath than Thelma Dell Daniels, who received countless encores at the big Christmas entertainment, gave her acrobatic number, pirouetting on her head, doubling and undoubling her scarlet-clad body until the clappings and cheerings became so loud she was forced to snatch a moment in which to voice her appreciation.

Mlle. Mercedes, dancer of Chicago, offered her services once more and gave her charming little pantomime dance, "Doll-Land," which brought forth crows of delight. Next on the program came Cecil and Annie Wild, who stopped the show with their piano and cornet duet. They introduced the Irving kiddies, diminutive Ethlyn and Wilmar, who held their spectators with their eccentric dances.

Countless musical numbers were woven in, with solos by the jazz band and Miss Maryjean Thatcher, who donated her services throughout the entire performance as a pianist. Miss Thatcher is a senior at Westlake School for Girls and an officer of The Times Junior Club.

ENROLLED AS MEMBERS

A novel act was presented by Cameron Coffee and Marie Louise Larkin, Orpheum headliners, who caused a riot of mirth with their harp and song duet. Master James Osborne, president of The Times Junior Club, made a personal appearance welcoming the little sufferers into the club midst.

True Boardman of motion-picture fame followed him with recitations and jingles which sent his audience into gales of laughter. At the close, he introduced Jack Pepper, child violinist, who found it hard to respond to his many encores.

Next on the list came Alfred Gershome, an older senior, who entertained liberally with nonsense rhymes and clever jingles.

The closing number by Maxine and Virginia, the Loomis twins, caused loud applause, for these tiny stars who have been featured for more than two weeks at the California Theater were a rare delight.

Many other acts were given, dance, song and recitations filling up a never-to-be forgotten two hours of hilarious joy.

BADGES DISTRIBUTED

Master James Osborne assisted Aunt Dolly in distributing badges among the cots and wheel chairs, while the big show rolled merrily on. At the close, hundreds of voices called a happy farewell, assuring Aunt Dolly they would be eagerly waiting the Story-Hour she had promised them.

From now on, every orphanage in Los Angeles and every ward in this city will be under the special care and attention of The Times Junior Club.

English Women Losing Respect, Asserts Ian Hay

[BY A. P. NIGHT WIRE]

NEW YORK, Jan. 1.—Moderate young English women, like their American sister, are indulging in a period of wildness and destroying to a certain extent the young Englishman's respect for womanhood, said Maj. Ian Hay Beith, British author and playwright, who arrived yesterday on the Adriatic.

He said he was convinced that young Englishmen and Americans could cure their young women friends and return them to their former pedestal of respect by refusing to take them to night clubs and by confining them to one cocktail.

BALL OF FIREMEN HALTED BY BLAZE

[BY A. P. NIGHT WIRE]

NEVADA CITY, Jan. 1.—The annual firemen's ball here last night was suddenly turned into a fire-fighting test when Armory Hall, in which [illegible] was being held, burst into flames. The firemen halted the grand march and battled the blaze. The building was half destroyed but another hall was obtained and the dance continued.

LUCKY STRIKE "IT'S TOASTED"

Cigarette

Toasting the tobacco for LUCKY STRIKE costs a fortune but it saves the flavor.

TRIANGLE AUTOMATIC WATER HEATER

hot water

— by an entirely different method — keeps operating costs 'way down.

Ask your plumber or write us for booklet.

Day & Night Water Heater Co.

632 Metropolitan Bldg., Los Angeles. Phone 877-178. Factory, Monrovia, Cal.

CAPITAL'S NEW WATER SENT HERE

Army Plane Makes Flight Commemorating Operation of $3,000,000 Plant

[EXCLUSIVE DISPATCH]

SANTA MONICA, Jan. 1.—A bottle of water filtered in Sacramento's new $3,000,000 water plant, which was set in operation yesterday, arrived at Clover Field this afternoon via airplane.

The water was brought to Santa Monica by Sergt. C. B. Gyle of Crissey Field, San Francisco, and E. B. Harvey, a Sacramento newspaper man. They left Sacramento at 11:05 a.m. today and arrived at Clover Field just three hours and three minutes later. The flyers were met by R. F. De Valle and John D. Maxfield, representing the Los Angeles Chamber of Commerce.

A letter to Mayor Cryer from Mayor Elkus of Sacramento was also brought by the flyers. The flight was made in a specially rigged Army plane in near-record time.

[BY A. P. NIGHT WIRE]

SAN FRANCISCO, Jan. 1.—An Army airplane carrying a gallon jug of water that had been treated in the new city filtration plant at Sacramento, arrived here at noon today from that city. The jug was presented to a representative of Mayor Rolph.

THE EDWIN CLAPP SHOP 610 SOUTH HILL STREET
ESTABLISHED 1853

Edwin Clapp Shoes for Winter

Here in this comfortable, club-like shop will be found several styles of the famous Edwin Clapp shoes that are ideal for winter wear. They are stout enough for any weather conditions, yet have that inbred refinement of appearance that has characterized Edwin Clapp footwear for 70 years.

THE Edwin Clapp SHOP
DE WITT C. DAVIS
610 South Hill

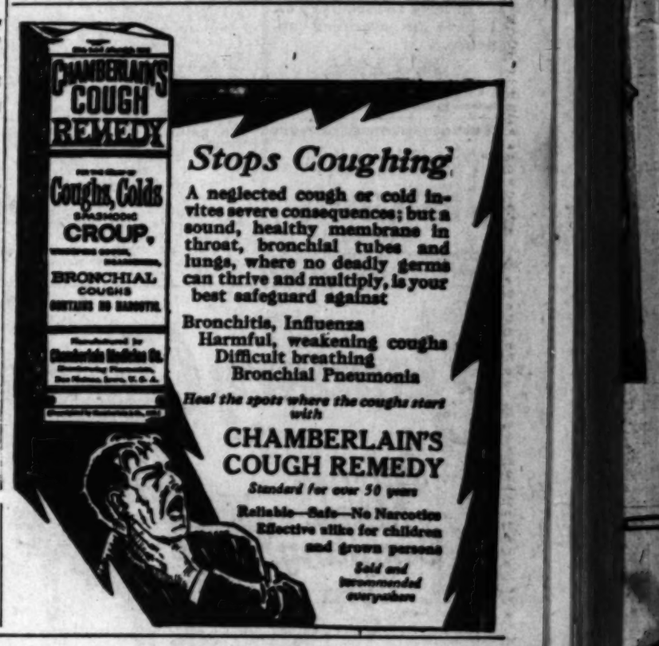

475,000 Californians have opened accounts with California's largest Bank

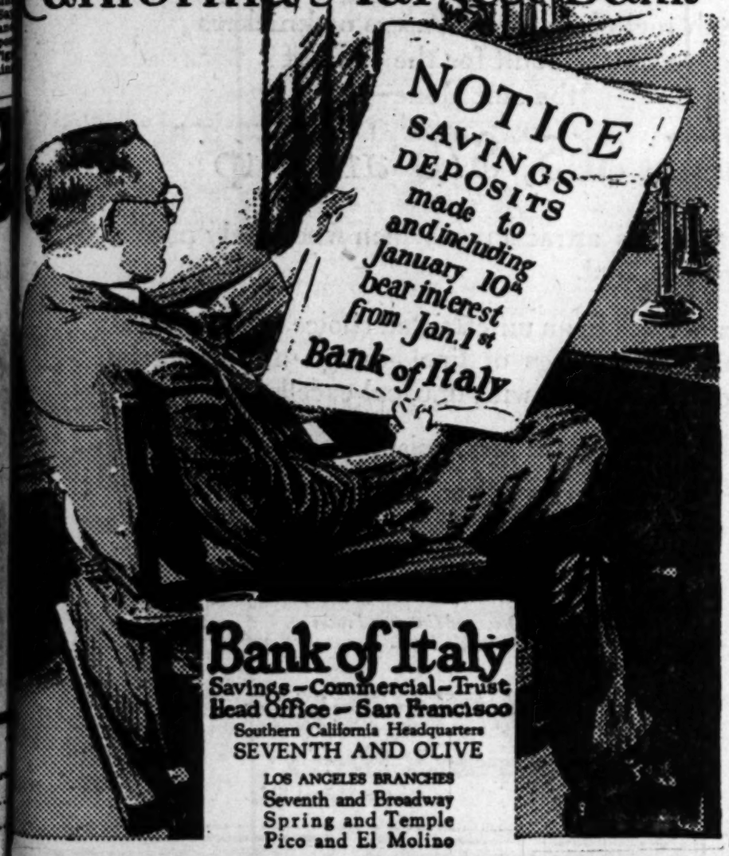

Bank of Italy

Savings—Commercial—Trust

Head Office—San Francisco

Southern California Headquarters

SEVENTH AND OLIVE

LOS ANGELES BRANCHES

Seventh and Broadway
Spring and Temple
Pico and El Molino

Men's *and* Young Men's

CLOTHES

for winter days--

It would take a column of news print to tell you all about the *quality* and *workmanship* of our *stylish* winter clothes; but what we desire to *impress* upon *you*, is that *every* garment reveals *big value* for *your* dollars here

SUITS *and* OVERCOATS

$35 to $50

—some more *—some less*

"The Big Sixth Street Clothes and Hat Store"

Wood Bros.

Good Clothes and Hats for Men

Sixth Street *Bet.* Broadway *and* Hill

STOMACH UPSET

Heartburn Indigestion
Gases Sourness
Dyspepsia Flatulence

If you feel bloated, sick or uncomfortable after eating, here is harmless relief. "Pape's Diapepsin" settles the stomach and corrects digestion the moment it reaches the stomach.

This guaranteed stomach corrective costs but a few cents at any drug store. Keep it handy?

PERSIAN RUGS

at greatly reduced prices. I have no overhead expense.

N. ELIAS
1172 N. Vermont Ave.

For that little lunch just before they part
Bluhill Cheese
convenient — appreciated

GIRL SOUGHT IN BEAK CASE

Mortgage Stands in Name of Supposed Waitress

Prosecutor Declares Deal Shows Irregularity

Witnesses Become Divided Into Two Factions

[EXCLUSIVE DISPATCH]

CHICAGO, Jan. 1.—Rosa Laub, said to be a waitress, is being sought by the authorities to explain how it happened that a $700,000 mortgage, in the Kurt R. Beak case, stands in her name. Joseph Miller, cashier of K. R. Beak & Co., admitted this evening that he had signed the name of Rosa Laub to the mortgage notes, which are under fire, and that the mysterious waitress had given him power of attorney.

William Hart, who says he is an uncle of the girl, told the State's Attorney that the power of attorney was not given until ten days ago, long after the notes had been signed.

If Miss Laub can be apprehended, she and several others will be taken before the grand jury Wednesday or Thursday and closely questioned.

The case is becoming badly tangled. Witnesses have divided themselves into two factions, one believing Beak is a well-meaning but misguided adventurer in high finance; the second group attacking him as a swindler. In the first group, strangely enough, are most of the officials of the K. R. Beak Company, who inspired the investigation by charging that Beak had caused the company losses of $1,500,000,000 by dealing in fake mortgages.

Beak admits that he once was an office associate of Leo Koretz, the $8,000,000 swindler, but denies he had any business dealings with him.

More mortgages, alleged to have been forged which were used as bank collateral, were brought to light yesterday and the State authorities have demanded a list of all securities dealt in by Beak & Co., together with their bank books and other papers.

Volunteer Workers Building Church in Day

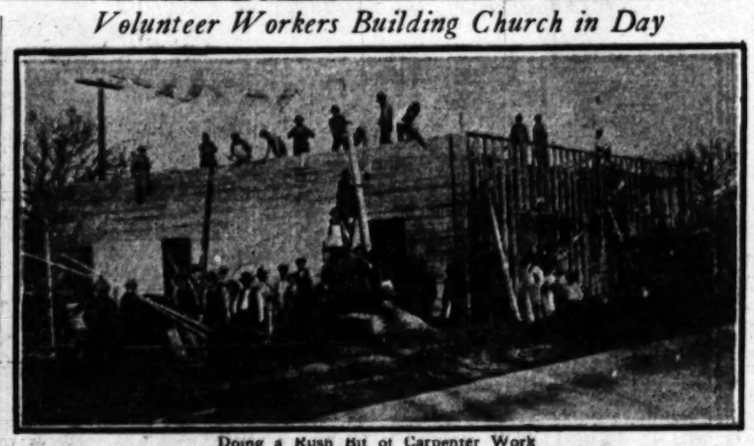

Doing a Rush Bit of Carpenter Work
Picture taken about 3 p.m., when edifice was half completed.

BILLS SHOW CITY'S GROWTH

Financial Transactions More Than Quadrupled Since 1910; Property Valuations Trebled

With Los Angeles now in the million-population class among American cities, the city government in all branches has been steadily enlarged and this growth is graphically set forth in data for the year just issued by City Auditor Myers. The City Charter places upon the City Auditor the responsibility of maintaining control over and recording all financial transactions of the municipal government, and during the year which has just ended the magnitude of the work was shown by the fact that the money receipts and transfers amounted to $57,-118,780 as compared with $13,161,307 in 1910.

The assessed valuation of Los Angeles property has increased in the same thirteen years from $285,192,912 in 1910 to $996,950,-520 in 1923. The value of the properties and equipment owned by the city government increased in those same thirteen years from $40,873,574 to $172,400,438.

The population of the city was but 319,198 in 1913, as compared with 1,000,000 today. The city government departments required in 1910 but $3,822,764, while for 1923 the expenditures were in excess of $15,000,000, due to the increase in the fire, police and all other city departments.

For the fiscal year ending June 30, 1923, the City Auditor reports that the income of the municipal government from all sources, including licenses, permits of all kinds, police court fines, utilities franchises, rents and interest on city money, was $13,078,788.69.

During the last year the City Council appropriated for emergency purposes a total of $1,872,-125.11 over and above the allowances given the various departments in the annual budget adopted on July 1, at the beginning of the fiscal year.

Of these appropriations $245,-602.96 was given to the police department to finance the addition of 500 patrolmen to the force and for the purchase of automobiles and other equipment.

ROAD PROGRAM FOR LASSEN PARK FIXED

PROVISION FOR EXPENDITURE OF $1,229,300 IN 4 YEARS IS MADE

[BY A. P. NIGHT WIRE]

SAN FRANCISCO, Jan. 1.—A four-year development project for roads and trails in Lassen Volcanic National Park has been prepared by George E. Goodwin, chief engineer of the National Park Service, as a result of legislation in Congress to provide more adequately for national parks and monuments, it was announced today by M. E. Dittmar, manager-secretary of the Lassen Park Association.

According to estimates of the National Park Service, Lassen Park will be benefited to the extent of $1,229,300 by the program. The proposed forty-six miles of the scenic loop highway, which were surveyed recently, will see actual construction work and road and trail facilities will be improved otherwise.

A Good Thing—Don't Miss It

Send your name and address plainly written together with 5 cents (and this slip) to Chamberlain Medicine Co., Des Moines, Iowa, and receive in return a trial package containing Chamberlain's Cough Remedy for coughs, colds, croup, bronchial, "flu" and whooping coughs, and tickling throat; Chamberlain's Stomach and Liver Tablets for stomach troubles, indigestion, gassy pains that crowd the heart, biliousness and constipation; Chamberlain's Salve, needed in every family for burns, scalds, wounds, piles, and skin affections; these valued family medicines for only 5 cents. Don't miss it. —[Advertisement.

AUCTION SALES

Los Angeles Auctioneers' Association Official Bulletin

K AND B

AUCTION
25 Rooms Apartment Furniture
10 A.M. Tomorrow, Jan. 3rd, 10 A.M.
1407 and 1409 West 7th Street

The complete furniture, furnishings, etc., including living room, dining room, bedroom, and kitchen furniture, rugs of all sizes, linen and bedding of the Johnson Apartments. Don't fail to attend this excellent sale and be on hand promptly at 10 a. m. Tomorrow, January 3rd.

KEMP AND BALL, Auctioneers
162 and 164 W. Pico St.
289-640 289-611
"For Satisfactory Service and Best Results"

K AND B

AUCTION
Today, 10 a.m., 2303-5-7 So. Grand Ave. Big All-Day Sale Furniture.
of every description including 200 New Congoleum Rugs. Living Room, Dining Room, Hall, Bedroom Furniture for all your wants. Good sale. Dealers attend.
GREAT WESTERN AUCTION CO.
E. C. Hill, Auctioneer.

EDIFICE IS ERECTED IN FEW HOURS

Huntington Park House of Worship Becomes Reality on New Year's

A church was built in a single day yesterday in Huntington Park without a cent of cost to the congregation. Volunteer workmen gathered early yesterday morning, having given a day of their services. They started from the foundation upward on a lot at Florence and Passaic avenues. The materials had all been donated by building supply firms of Los Angeles and Huntington Park.

The picture shows the structure when it had been more than half completed, in the early afternoon. The crew of volunteers had finished their work by nightfall. The services will begin on the 13th inst., with a series of revival meetings.

The project was directed by Rev. David McLeod of the First Free Methodist Church of Los Angeles, and by Rev. E. S. Zohnfelt, who has been called as pastor of the new church.

COLDS

"Pape's Cold Compound" Breaks a Cold Right Up

Take two tablets every three hours until three doses are taken. The first dose always gives relief. The second and third doses completely break up the cold. Pleasant and safe to take. Contains no quinine or opiates. Millions use "Pape's Cold Compound." Price, thirty-five cents. Druggists guarantee it.—[Advertisement.

As soon as you're able—

—after you get all of that New Year's Celebration out of your system;

—when you get back to earth again;

—and before you forget all your good resolutions—

Then—

We'd like to talk to you about your printing requirements for 1924.

We'd like to tell you about a *real* printing service! One that is saving time and money—bringing worthwhile results to many of the biggest business and selling organizations in the Southwest.

Better jot down the phone number right *now* before you forget. That's it, *875-631*

TIMES MIRROR *Printing* and *Binding House*

118 SOUTH BROADWAY TELEPHONES 875631

January Clearance Sale

Barnes Music Company
Open Evenings

231 South Broadway

$5.00 cash $2 per week

$10.00 cash $2.50 per week

Over 50 Good, Used Instruments!

You May Choose From the

Hallet & Davis
Chickering
Wm. Knabe & Co.
Schubert
Vose & Sons
Shoninger
Hardman
J. & C. Fischer
Kurtzmann
Schumann
Decker Bros.
Autopiano
Behning
and others

$135-$160

$190-$235

and up

Commencing this morning, our big Annual Clearance Sale begins. Included in this sale are over fifty splendid used and some second-hand pianos and players which have been traded in toward the purchase of **Angelus** Reproducing Pianos or new Hallet & Davis, Schubert or other Grands. Each and every used instrument is tremendously underpriced and will be sold under our positive guarantee of satisfaction. Now is the opportune time for you to acquire a standard make of piano or player and upon terms you can afford to pay.

30 Used Phonographs

$12, $18, $25, $40 and up

Yes—over thirty used phonographs—all styles and makes—each and every one in perfect mechanical condition, greatly underpriced, and will be sold on terms as low as one dollar per week.

Terms Easy—Like Rent

Every used instrument—piano, player or phonograph—may be purchased on very easy terms—spread over a period of from 15 to 30 months.

Select your Instrument here, where Courtesy, Service and Marked Appreciation are a part of every transaction.

Barnes Music Co.
PHONE 75-223
231 and 233 South Broadway

MUSIC IN THE HOME puts SUNSHINE IN THE HEART

Many men's ideas about sales have been changed by our

Between-Season Sale

which includes extra trousers or knickers with each suit for the price of the suit alone—

$55, $65, $75 and up

This event always attracts many men who rarely patronize a sale of any kind.

Its significance lies in an unrestricted choice from hundreds of beautiful new suitings of fine Foreign and American make which are tailored with unusual excellence.

And the reductions make an irresistible appeal to the man who values a good appearance and has a regard for real economy.

Be Sure, You Are Correctly Dressed

Tuxedos, Full Dress and Cutaway Frocks at Reasonable Prices

NICOLL The Tailor
Wm. Jerreems' Sons
529 W. 6th St. Pacific Mutual Bldg.

s you're

t New Year's
ystem;
rth again;
all your good

out your print-
t a *real* print-
ving time and
hile results to
ss and selling
west.
number right
t's it, *875-631*

Printing
House
TELEPHONE 87563

anged by our
Sale
ckers

up
arely patron-

om hundreds
d American
nce.

l to the man
gard for real

...ler, Kidney ...rouble Banished ...or Money Back

...e Vitatone Mineral Water ...e Will Restore You to ... Health—Positively!

...e marvelous remedy from Mother ... Laboratory effectually elimi... poisons from the body, caus... organs to function normally, ... high blood pressure, ... Bladder, Kidney Trouble, ... Trouble, Diabetes, Pyorrhea, ... is the result of poison in the ... and other allied complaints. ... must be satisfied that you are ... the treatment costs you noth... You are the judge and jury. ... Vitatone Mineral Water ... have banished these diseases for ...ods—it will do it for you. No ... what you have tried—try this ... remedy. Pay $1 today for ... treatment at the leading drug... including Sun Drug Co.—[Ad...ment.

...e Most Painstaking Scientific Examination

...CH GRADE BIFOCALS $12.50

Highest Grade Lenses, from $2.50 to $7 per pair. Standard Frame $3.50

DR. C. S. RODGERS Optometrist
Merchants' Natl. Bank Bldg. ... Spring. Phone 822787.

SPAN PLANNED FOR COLORADO

Congress Asked to Provide Fund of $100,000

Arizona Expected to Raise Equal Amount

Work Wants to Build Maine Road on Trail

[EXCLUSIVE DISPATCH]

FLAGSTAFF (Ariz.) Jan. 1. — Representative Hayden has started a move toward construction of a bridge across the upper gorge of the Colorado River, at a point six miles west of Lee's Ferry, where the canyon is only a few hundred feet in width.

He has offered a bill in Congress that provides an appropriation of $100,000 by the United States, on behalf of the Navajo Indians, toward the bridge construction, provided the State of Arizona shall furnish the balance of the estimated cost of $200,000.

INDIANS TO BE AIDED

Nothing is asked of Coconino county, on which would fall the maintenance of the 160 miles of road that leads from Flagstaff to the bridge site, over a dry mountain and plains region, mainly on Indian reservation, while, probably with Forest Service help, an expensive highway would have to be constructed northward from the bridge to Fredonia, on the Utah State line. It is possible that the projected water-storage dam will be built near the point selected for the bridge, as Reclamation Service engineers have made report that the site above Lee's Ferry has foundation and side walls too soft to carry the structure and that building material would have to be brought from below the ferry.

Secretary Work of the Interior Department has advised the President of the Senate that he will submit an appropriation bill item that will authorize expenditure of $100,000 for purchase from Coconino county of the Bright Angel trail, from El Tovar down Indian Garden Canyon to the Colorado River in the Grand Canyon. There is to be provision that the money shall be expended in construction under the supervision of the National Park Service of a highway from Maine, on the Old Trails Highway, to the south boundary of the Grand Canyon National Park.

The trail is said to have been used during the previous fiscal year by 7681 individuals, who paid the county a toll of $1 each.

ASKS SHORT WORK WEEK

[BY A. P. NIGHT WIRE]

PROVIDENCE (R. I.) Jan. 1.—Establishment of a forty-eight-hour working week for women in industry was urged by Gov. William Flynn in his message to the Rhode Island General Assembly, which opened today.

A LIFE INCOME WITH TAX ECONOMIES

The Aetna Life Insurance Company of Hartford, Ct., well known for safety and conservation, is now issuing annuities providing annual, semi-annual, quarterly and monthly incomes for life; also Survivorship Annuities for husband and wife, providing income to both while living and to survivor during life. These contracts afford the safest known form of investment and are exempt from certain Federal and State taxes. The yield is satisfactory and all worry incident to investment entirely eliminated.

At age of 60, $1000 produces an annual income of $65.78.
At age of 65, $1000 produces an annual income of $75.22.
At age of 70, $1000 produces an annual income of $86.56.
At age of 75, $1000 produces an annual income of $100.05.

IRWIN O. MUMA, manager, AETNA LIFE INSURANCE COMPANY, fourth floor, Merchants' National Bank Bldg., Los Angeles, Cal.

YEAR'S LAST WEDDING IS IMPROMPTU

Hotel Owner and Fiancee Choose Surprise to Great Church Affair

[EXCLUSIVE DISPATCH]

NEW YORK, Jan. 1.—The last of the 15,810 couples married in 1923 in the municipal marriage license bureau chapel here by Deputy City Clerk McCormick were John G. Moir of Sioux City, Iowa, hotel owner, and Miss Helen Katherine Brown, formerly of Washington, D. C., lately living with her mother in this city.

Moir and his fiance had planned a church wedding for some time, but when they went to get the license yesterday they were informed by a clerk that they could have their ceremony performed at once if they did not want to wait.

"We've been rather sudden about deciding to get married here instead of in Iowa, so let's get it over with and surprise your sister and pa," Moir suggested.

"All right, let's go," said Miss Brown, and three minutes later she was a bride.

BOYS DROWNED IN DITCH

[BY A. P. NIGHT WIRE]

YAKIMA (Wash.) Jan. 1.—Tony Brobronco, 14 years of age, and his brother Frank, 12, were drowned yesterday when they and two other brothers fell into a drainage ditch thirty miles southeast of here. The eldest and youngest of the four made their way out of the water.

GROWTH

~in deposits during 1923

—$25,003,239.83

Condensed Statement, January 1, 1924

SECURITY TRUST & SAVINGS BANK
LOS ANGELES

RESOURCES

Loans and Discounts	$123,239,339.31
U. S. Bonds and Certificates	17,876,225.44
Other Bonds	21,226,679.84
Federal Reserve Bank Stock	315,750.00
Real Estate	411,216.45
Bank Premises, including branches	4,337,616.19
Furniture and Fixtures	973,657.53
Safe Deposit Department and Vaults	509,745.27
Customers Liability under Acceptances and Letters of Credit	253,610.68
Cash and Due from Banks	33,340,683.74
Total Resources	$202,484,524.45

LIABILITIES

Capital	$ 7,700,000.00
Surplus	2,825,000.00
Undivided Profits	3,074,319.77
Reserve for Taxes, etc.	541,497.75
Interest Collected not Earned	29,702.32
Letters of Credit and Acceptances	296,827.83
Deposits	188,017,176.78
Total Liabilities	$202,484,524.45

INTEREST PAID DEPOSITORS *for Year* 1923:

January 1 to June 30	$2,201,251.93
July 1 to December 31	2,276,961.50
Total	$4,478,213.43

The Security Trust & Savings Bank is equipped to render complete savings, commercial, trust and safe deposit services. A comprehensive bond investment service is also available through the Security Company, the investment branch of the Security organization.

Thirty fully equipped banking offices conveniently serve the most important business centers in Los Angeles and nearby cities.

DEPOSITS MADE ON OR BEFORE JANUARY 10 DRAW INTEREST FROM JANUARY 1

SECURITY TRUST & SAVINGS BANK
SAVINGS COMMERCIAL TRUST

Capital and Surplus $10,525,000
Resources Exceed $200,000,000

HEAD OFFICE: Fifth and Spring Streets

Thirty Banking Offices in LOS ANGELES - HOLLYWOOD - LONG BEACH PASADENA - GLENDALE - HIGHLAND PARK - SANTA MONICA - SOUTH PASADENA MONTEBELLO - BURBANK - EAGLE ROCK - LANKERSHIM - SAN PEDRO HUNTINGTON BEACH

The Finest Luggage Store in America 640-76

Chalmers-Krystal Trunk Co.

517 W. 7th —between Olive and Grand 640-76

Three floors of luggage ~

The Outstanding Luggage Clearance SALE of 1924

—A genuine Clearance of surplus Merchandise from the year 1923! Prices in this sale are lower, perhaps, than they will be during the entire year of 1924! Wise, indeed, are those who provide NOW for future needs!

—Every piece of Merchandise in this, "the finest Luggage Store in America," will enter the Sale at deep price reductions! The opportunity for saving is of a truly unusual nature! You will do well to avoid delay in sharing!

Everything In Stock Reduced

—Reductions of from 10% to 50% have been taken on every piece of Luggage in the shop! This includes Traveling Bags and Suitcases—Trunks—Hat Boxes and Fitted Cases—Portfolios, etc. Practically every known leather is concerned! Whatever your Luggage need—provide its answer NOW!

½ PRICE! ½ SALE!

300 highly desirable Vanity Cases and Bags will go on sale Wednesday, TODAY, at exactly one-half of their former markings! Included are more than a dozen different styles, shapes and sizes. Certainly, NOW is the time to provide for the future as well as the present!

Other Bags and Vanity Cases have taken reductions of from 10% to 50% for the duration of this Sale!

Fine Silk Pouches ⅓ Less

—The entire stock of silk Pouches will be quickly purchased at 1-3 less than regular prices! More than a dozen styles are concerned! Some have silver filigree tops and chains; others have celluloid tops and silk handles—while others have drawstring tops. ALL will be on sale at 1-3 reduction!

Manicure and Game Sets at ⅛ Price!

All Manicure Sets, Scissors Sets, Sewing Sets, Poker and Bridge Sets will be on sale at exactly one-half of their former markings! Surely, the opportunity is a rare one!

Leather Writing Cases and Frames at ½ Price!

A few very wonderful Writing Sets will be included in this Sale! Two different sizes concerned. Beautiful leather frames for pictures have also taken half reduction!

All-Silk Umbrellas 20% to 30% Less

Our entire stock of All-Silk Umbrellas have taken from 20% to 30% price reductions for this Clearance Sale! All the most recent and popular models are concerned. New prices will be—

$3.95 — $4.95 — $5.85
$7.45 — $8.85 — $10.45

In every instance, these prices are 'way below regular—and create very exceptional values! Every wanted color of silk is included in the group! Do not delay TOO long in coming!

Indestructo Wardrobe Trunks Greatly Reduced for Clearance!

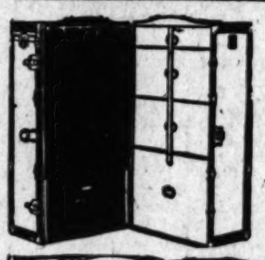

The enviable reputation of Indestructo Trunks is world-famed! Every one of them is Insured, Guaranteed and Registered against Loss or Damage on Land or Sea! When Indestructo Trunks take such radical price reductions as have these IT IS TIME TO BUY!

$52.50 Model at $39.75!
Full-size Indestructo with full-length dust door. Two.

$67.50 Model at $48.65!
4 drawers—10-garment capacity—shoe box, etc. Four.

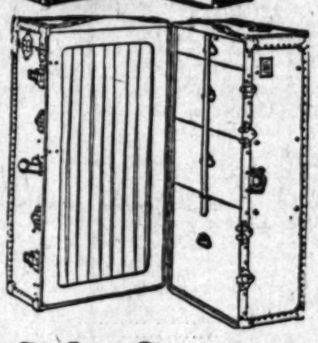

$60.00 Model at $52.50!
One of the famous Indestructo Steamer Wardrobes. Seven.

$79.50 Model at $57.65!
Full-size Wardrobe with Velvet Dust curtain. Sixteen.

$90.00 Model at $65.85!
A ¾-size Wardrobe for Gentleman's use. Fully equipped.

$100.00 Model at $74.65!
One of the best! Has half-length dust door. Twelve.

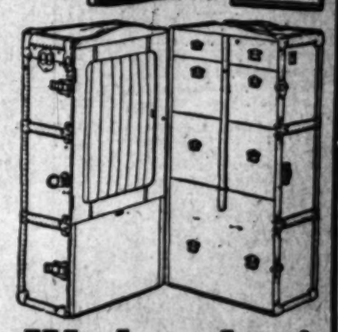

Sale Commences TODAY—Wednesday!

ROBINSON TELLS HOPE IN MISSION

Angeleno Thinks Study Will Help European Situation

Silent as Colleague Dawes With Regard to Policy

Points to Coolidge Strength Through California

[EXCLUSIVE DISPATCH]

CHICAGO, Jan. 1.—America's members of the expert commission named to investigate Germany's financial status may not find a definite solution to the reparations controversy but they are tackling the job with a conviction that their labors will be helpful and will open the way for settlement of some European problems and for patching some of the wounds of a war-torn world.

It was with such determination that Henry M. Robinson of Los Angeles, one of the American commissioners, passed through Chicago today on his way to the European council.

He made a quick change of trains here, his arrival being delayed by storms encountered when his eastbound train reached the western plains. Obviously Mr. Robinson, who is president of the First National Bank of Los Angeles, was unable to discuss his mission except in the most general way. He feels a keen sense of responsibility to his country and appreciates how far-reaching into international affairs the recommendations of the American commissioners can be in their handling of the French policies and German claims of inability to meet demands made on Berlin.

BROKEN IN TO DIPLOMACY

But in the world of finance Mr. Robinson has tackled big jobs and he has played the game of international diplomacy as member of the Supreme Economic Council in the Versailles Peace Conference, the International Labor Conference, the Industrial Conference and the United States Shipping Board. To him was given a large share of the credit for obtaining German shipping interned during the war.

"The inquiry contains great possibilities of being helpful," he declared. "It would be prejudging the whole affair to even make a guess now. If we do not accomplish any definite and immediate results, we can at least establish some facts that will be helpful toward an ultimate solution."

Mr. Robinson's determination not to discuss his mission was as firm as that of his colleague, Brig.-Gen. Charles G. Dawes of Chicago, if not embellished with the well-known Dawes exclamations.

Mr. Robinson sails from New York next Saturday to join Gen. Dawes and Owen D. Young of New York, the other American representatives.

REFLL STICK TO ENGLISH

"Do you speak any foreign languese?" Mr. Robinson was asked.

"Well, I used to know some German and the first time I went to Paris I knew twelve words of French. When I came back I knew only eight. I mixed my German and French so badly I decided to stick to English entirely."

Mr. Robinson's eyes twinkled when he discussed California politics, but he wanted his remarks on this subject to remain strictly confidential.

"But," he declared, "I think President Coolidge has registered very strongly and favorably with the voters of California in everything he has said and done."

McAdoo, Mr. Robinson believes, will get the California delegation in the Democratic national convention.

PITTSBURG STATION HEARD IN ENGLAND

RADIO FANS ENTHUSIASTIC; SEE GREAT STRIDES FOR COMING YEAR

[BY CABLE—EXCLUSIVE DISPATCH]

LONDON, Jan. 1.—British radio fans are glowing with enthusiasm and pride over the success of their station, 2LO, in relaying for two nights in succession the program broadcast by KDKA, Westinghouse station at East Pittsburg, Pa.

Experts are predicting that voices across the sea will become common during the new year, and Prof. A. M. Low thinks there even will be trans-Atlantic telephone conversations from home to home.

The next trans-Atlantic operation will be made in about two weeks, after alterations are made in the relaying apparatus, but meanwhile experiments will be made in relaying radio programs from Paris.

Middleburg, South Africa, a distance of 6000 miles and across the equator, reports clearly hearing the entire program of 2LO Saturday night. By radio all England tonight will hear the chimes of Big Ben, its most famous clock, in greeting the new year.

ROCKEFELLER BOOK REVIEWS INDUSTRY

"PERSONAL RELATION" SUBJECT OF PUBLISHED SPEECHES

[EXCLUSIVE DISPATCH]

NEW YORK, Jan. 1.—John D. Rockefeller, Jr., is now a full-fledged author, having published a book—his first—from which he will receive royalties at the regular rates.

Boni & Liveright yesterday put on sale "The Personal Relation in Industry" by Mr. Rockefeller, at $1.25 per copy. It is bound in red cloth, contains 143 pages and according to the announcement on the paper wrapper "should be in the hands of every public-spirited man."

A publisher's preface says the material for the book, with one exception, was contained in public speeches made by Mr. Rockefeller. The exception is chapter II, entitled "Labor and Capital—Partners," which appeared in the form of a magazine article.

Headaches From Slight Colds
The Tonic and Laxative effect of Laxative BROMO QUININE Tablets cure colds & Headache. Stops Pain & Cold. The box bears the signature [illegible]. 30c.

Beginning Wednesday, January 2nd

VILLE DE PARIS

NEW YEAR SALE!

B. H. DYAS CO.

Beginning Wednesday, January 2nd

WOMEN'S APPAREL DRASTICALLY REDUCED!

The Ville's entire stock women's high-quality Autumn and Winter Coats, Suits and Dresses enters the New Year Sale at appreciable reductions . . . as follows:

ENTIRE STOCK WOMEN'S COATS ONE-FOURTH LESS

(Regularly $27.50 to $350.00)

Coats of the Sports Type that is so fashionable . . . Coats for practical wear . . . Coats elaborated by rich furs . . .

. . . in fact, the complete category of Women's Autumn and Winter Coats enters the Ville's New Year Sale at the unqualified reduction of one-fourth! All are Coats that were carefully selected by the Ville's Buyer for style, beauty, wearing qualities and workmanship . . . all have been excellent Values ("Ville Values") at their regular markings . . . all are now irresistible at their new reduced prices of one-fourth less.

ENTIRE STOCK WOMEN'S DRESSES ONE-THIRD LESS

(Regularly $23.00 to $295.00)

Evening Gowns, Dinner Gowns . . . Street Dresses, Afternoon Dresses . . . Dance Frocks, Cafe Frocks . . .

Dresses in an amazing assortment of styles, types and colors . . . one-third less regular prices in the Ville's New Year Sale! Colors include the darker colors of the mode . . . dainty pastel shades . . . brilliant and gorgeous tones.

ENTIRE STOCK WOMEN'S SUITS HALF PRICE

(Regularly $29.50 to $295.00)

Tailored models, sports types and elaborated suits included!

Suits that are finest of the fine in tailoring detail, workmanship and material . . . excellent in design . . . fashionable . . . to go forth at half regular prices in the Ville's New Year Sale!

AT THE VILLE—THIRD FLOOR

SPORTS WEAR AT HALF PRICE

Tweed-O-Wool and Flannel Coats—Slip-On Sweaters

(Regularly $3.95 to $17.50)

—Tweed-O-Wool and Flannel coats in hip length . . . in colors of Black, Navy and Brown! Small sizes.
—150 Slipover Sweaters . . . V and round necks . . . a remarkable variety of colors . . . A full range of sizes.

100 Scarfs at Half Price

(Regularly $2.95 to $19.50)

Delightful color and color combinations . . . brushed wool, plain wool, silk and fiber.

100 Wool Skirts At Half Price!

(Regularly $7.95 to $25.00)

—Light-weight woolens, full pleated, plain, two-piece wrap-around types . . . in Gray, Tan, Brown and Black, and Navy . . . in novelty mixtures and combinations.

AT THE VILLE—FIFTH FLOOR

BEDDING FOR THE NEW YEAR SALE!

The leader item is a sale of standard quality Pequot Sheets and cases . . . including an almost complete number of popular ideas:

72x90-Inch Pequot Sheets, each	$1.50
72x99-Inch Pequot Sheets each	1.60
81x90-Inch Pequot Sheets, each	1.60
81x99-Inch Pequot Sheets, each	1.85
42x36-Inch Pequot Cases	.40
45x36-Inch Pequot Cases	.45

72x90-Inch Cotton Batts: 85c
Of pure white cotton . . . certain to make fluffy warm comforts . . . 500 at this deeply lowered price!

72x84 Nashua Blankets: $4.95 Pair
Made of pure cotton . . . but possessing a wool-like finish, and, they are obtainable in pretty plaids of White with Pink, Blue, Tan or Gray. Warm, durable and easily laundered!

Oldtown Plaid Wool Blankets:
Two groups of these heavy-weight, plaid all-wool blankets . . . in Pink, Rose, Gray, Tan, Corn, Blue, Black and Red, and Black and White plaids, with sateen binding to match.

4½-pound weight 66x80	$ 9.75
5-pound weight 70x80	10.50

Scotch Plaid Wool Blankets: $9 95 Pair
Fifty pairs, deeply reduced . . . warm, fluffy blankets . . . with stitched ends or soisette bound ends.

Crochet Bed Spreads:
Closely woven, soft-finished . . . spreads priced far under regular for the January Sale of White. Finished with neatly hemmed ends.

76x88-Inch	$1.95
78x88-Inch	$2.50
82x94-Inch	$2.95
84x96-Inch	$3.50
82x94-Inch Bolster Set	$4.95 Set

Hemmed Marseilles Bed Spreads:
A highly mercerized finish, certain to launder well, in several attractive raised patterns:

80x90-Inch	$4.95
86x96-Inch	$5.95
84x96-Inch	$6.95
64x85-Inch	$2.95
72x90-Inch	$4.95
72x98-Inch	$5.95
82x94-Inch Bolster Sets	$6.95 Set
80x90-Inch Colored Bolster Sets	$7.95 Set

54x76-Inch Mattress Pads: $2.75
Filled with all-white cotton . . . these closely stitched mattress pads. Twenty-five dozen take a greatly lowered price for January!

AT THE VILLE—SECOND FLOOR

"NEW YEAR" SILKS AND WOOLENS!

39-inch Imported Brocades: $15.95
A most comprehensive presentation, involving the more expensive fabrics; to make room for new spring merchandise, this clearance price has been given!

39-inch Imported Black Chiffon Velvet: $11.95
So soft and lovely . . . a dress of this velvet will achieve a rare distinction of line and fabric! Bearing a marked reduction for the January Sale!

33-inch Natural Imported Japanese Pongee: 95c
A fine even weave . . . this pongee represents the utmost in serviceability and economy!

17-inch Black Millinery Velvet: 95c
A deep rich pile on a lisle back . . . creating an effective trimming velvet, or for hats!

54-inch Navy Tricotine and Poiret Twill: $4.45
The fine yarns which have gone into the fashioning of these materials, achieve a softness, and a perfection of coloring truly excellent for one-piece dresses and suits for Spring!

54-inch All-Wool Navy French Serge: $2.25
A fine wale . . . a deep, rich blue . . . a serge, to be sure, of decided superiority for children's school dresses, due to the practicality of the fabric!

50 and 54-inch Fleece and Normandie Coatings: $4.95
Effective coatings . . . insuring warmth and comfort through the colder weather of the early year . . . in Gray, Navy and Black.

AT THE VILLE—SECOND FLOOR

10,000 YARDS WASH LACES

At 5c, 10c, 15c and 25c Yard

A special purchase enables the Ville de Paris to present 10,000 yards of dainty, practical Wash Laces at exceptionally low prices during the New Year Sale. Widths run two to six inches . . . the laces are all those most popular for trimming lingerie, summer dresses, children's clothes, aprons and fancy work.

AT THE VILLE—FIRST FLOOR

NEW YEAR LINENS!

70-inch Pure Irish Linen Damask: $1.75 Yard
Five attractive floral patterns set this damask apart as an unusual value . . . and when the brilliant lustrous finish is considered, its many virtues are surely evident!

Hemmed Irish Linen Damask Napkins: $4.95 Dozen
Ready for immediate use, these napkins . . . at this very attractive price for the January White Sale! In four floral designs!

Irish Linen Damask Pattern Cloths and Napkins:
Heavy weight damask . . . bleached pure white . . . excellent values at this very low price. A remarkable number of patterns, with napkins to match.

70x70-Inch	$5.50
70x90-Inch	6.95
22x22-Inch doz.	6.95

AT THE VILLE—SECOND FLOOR

NOTIONS FOR THE JANUARY SALE!

Hair nets, Cap and Fringe styles . . . no Gray or White	45c Dozen
Celluloid hairpins, Shell and Amber color	2 boxes 15c
All Silk seam binding, Black, White and colors, 7-yard pieces	25c
All rubber household aprons, Red, Green and Navy	45c Each
Mottled All-rubber household aprons	65c Each
Double covered Dress Shields, sizes 2, 3 and 4	35c Pair
Novelty Ric-Rac trimming braids	10c Yard

AT THE VILLE—FIRST FLOOR

THIS present advertisement shows the importance of this "Happy" . . . Event . . . profit to be gained in merchandise . . . being Cleared at Deeply Reduced . . . widespread interest among the very . . . and vigorous buying at the Ville de Paris . . . Wednesday . . .

Twenty-Hundred Pairs

THE SEASON'S NEWEST FOOTWEAR

Going Out in New Year Sale

$5

This price applies to 2200 pairs . . . have been chosen from stock expressly to create value for women in footwear!

The Ville de Paris emphasizes the sensation, not only in the price concerned . . . not only because of the quality of footwear offered . . . the price is so very remarkably low . . .

Famous I. Miller . . . Go at This $9.95 Price

. . . which should intrigue the wearer of Fashion.

Nearly every pattern of the season . . . the season is included at . . . high heels and low heels . . . colors galore!

Surely, this is an event that will choose to pass . . . fashionable footwear at the $5!

1000 PAIRS NEW FULL-FASHIONED SILK STOCKINGS

$1.55

This purchase of fine new Silk Stockings from the mills of a leading manufacturer of hosiery . . . hosiery distinguished for its attention to service, gained through careful knitting and durable reinforcing!

These attractive Stockings embody splendid quality silk, double lisle garters and well-spliced feet reinforced with . . . Black, Cordovan, Fawn, Gunmetal, Piping Rock and several . . . Brown. Sizes are 8½ to 10.

AT THE VILLE—FIRST FLOOR

"VAN RAALTE" JERSEY SILK VESTS: $2.95

Brought in especially to create high shopping-interest in the Ville de Paris' Knit Underwear Section . . . First Floor!

Technically, these Vests are known as "discontinued" numbers or "close-outs" . . . every garment, however, is in perfect condition and will give the utmost in service.

Bodice-style top Vests, finished with French band . . . with either Jersey or ribbon shoulder straps . . . available in plain Milanese weave or in Treco cloth, embroidered in self or contrasting colors or with stenciling . . . colors are Flesh, Nile, Orchid . . . sizes included in the group are 36 to 44.

"Van Raalte" Bloomers and Step-ins: $3

Bloomers are made with elastic at waist and knee . . . firmly . . . some, even, with double panel backs . . . In Flesh, Black, Orchid and Salmon.

Step-ins are made with elastic at the waist and with open-style . . . some trimmed with narrow filet edge . . . others embroidered . . . ing colors . . . in Flesh, Nile and Maize.

AT THE VILLE—FIRST FLOOR

VILLE DE PARIS
Metropolitan Theatre Bldg.—M
SEVENTH AND OLIVE
B. H. DYAS CO.

...sent advertisement shows indication of the scope and im-
...ce of this "Happy" New Year Event . . . . . of the particular
...gained in merchandise ... and Specially Priced, or that is
...d at Deeply Reduced ... naturally, it will arouse
...interest among the val... and certainly it should inspire
...ng at the Ville de Pa... Wednesday!

Twenty-t...red Pairs
SEASONABLE FOOTWEAR
Going Out in a Year Sale at
$5

This price applies to 2200 pa... have been chosen from regular stock expressly to create a ... for women in fashionable footwear!

The Ville de Paris emphasizes the unusualness, not only in the number of shoes concerned . . . not only because of the ... of footwear offered . . . but because the price is so very remarkably low for ...

Famous I. Miller B... at This $9.95 Price
. . . which should intrigue the many ... of Fashion.

Nearly every pattern of the season and ... season is included at this $9.95 price . . . high heels and low heels . . . . colors galore!

Surely, this is an event that every ... will choose to pass by . . . fine, fashionable footwear at the ... $5!

AT THE ... FLOOR

...RS NEW
...-FASHIONED
SILK STOCKING
$1.55

This purchase of fine new Silk Stockings ... from the mills of a leading manufacturer ... hosiery . . . hosiery distinguished for its ... to service, gained through careful ... and durable reinforcing!

These attractive Stockings embody ... splendid quality silk, double lisle garter ... and well-spliced feet reinforced with ... metal, Piping Rock and several ...

...E VILLE—FIRST FLOOR

DAINTY DIMITY
BLOUSES:
$1.95

Offering a variety of styles that is rare!

Two types of Blouses in this group; the usual tailored tuck-in blouses and the newer banded blouses. Some side-front closings and some slip-overs in the group.

...involve embroidery, hemstitching, buttons, imitation Irish and ..., bias folds and pleatings. Sizes 34 to 44.

AT THE VILLE—THIRD FLOOR

...LTE" JERSEY
VESTS: $2.95

...e high shopping-... Knit Underwear

...nown as "die-...-outs" . . . perfect con-...t in service.

...d with French ...r ribbon should ... Milanese weave ...t in self or con-...ing . . . colors are Flesh, Nile, Maize ...the group are 36 to 44.

...n Raalte"
...d Step-ins: $3.9...

...c at waist and knee . . . firmly ... ...anel backs . . . In Flesh, Black, ...

... at the waist and with open-style ... ...t edge . . . others embroidered in ... ...d Maize.

...VILLE—FIRST FLOOR

...000 AMOSKEAG GINGHAM
BUNGALOW
DRESSES:
$1.95

...Ville de Paris starts off the New ... with an exceptional Value from ...ous Dress Section!

...ting fairly unlimited variety in ..., style, trimming and the like. ...dioned of that well-known fab-... Amoskeag Gingham, in plain, ...ed and plaided patterns.

...ade in the comfortable, conven-...ll-becoming "bungalow" style, and ...ished by means of patent leather ..., trimmings of bias folds, all-over ...broidered batiste, wool embroidery, ..., collars and pockets. Sizes ... to 44.

...AT THE VILLE—THIRD FLOOR

Beginning Wednesday, January 2nd

VILLE DE PARIS
NEW YEAR SALE!
B. H. DYAS CO.

Beginning Wednesday, January 2nd

DAINTY NEW UNDERWEAR AT EXTRAORDINARILY LOW PRICES

A remarkable assortment of both silk and cotton lingerie has been assembled for this January Event . . . gowns, chemises, step-ins, bloomers, vests and slips of various kinds go forward . . . and the prices are indeed very, very low.

The Undermuslins at $1.45

Batiste Vests and Step-ins: $1.45 Each
Peach, Flesh, White . . . trimmings of hemstitching, imitation filet lace or novelty silk braids in contrasting color . . . Vests, 36 to 40; Step-ins, 23 to 25.

Crepe, Voile and Nainsook Envelopes: $1.45
Windsor Crepe tailored in style . . . self-strap or built-up shoulders . . . in Flesh, Orchid and White.
Voiles, self-strap style . . . trimmed with lace or novelty stitching . . . in Flesh, Orchid, Peach and White.
Nainsook with lace or embroidery . . . strap or built-up shoulders . . . in White. Sizes 36 to 44.

A Variety of Gowns: $1.45
Batiste Gowns in Peach, Pink, Orchid . . . V, round and square necks, Windsor Crepe Gowns in Peach, Pink, Orchid, White . . . some hand-embroidered . . . kimono or sleeveless.
—Muslin and Nainsook Gowns, extra wide and long . . . round neckline and kimono sleeves.

The Undermuslins at $1.95

Dainty Cotton Gowns and Chemises: $1.95
Figured Crepe and Batiste Gowns in Orchid, Pink, Peach, White . . . tailored and embroidered styles . . . novel sleeves . . . 15 to 17.
Batiste Chemises with shadow stripe or fiber thread . . . in envelope or French step-in styles . . . lace-trimmed or tailored . . . 36 to 44.
Domestic Nainsook Envelopes with lace and embroidery trimming . . . sizes 36 to 44.

Philippine Lingerie: $1.95
Gowns and Envelopes to match . . . beautiful hand-embroidered and hand-made garments . . . some with hemstitching and drawnwork; others scalloped and displaying floral and conventional designs of unusual attractiveness . . . Gowns, sleeveless or kimono styles, sizes 15, 16, 17 . . . Envelopes with strap or built-up shoulders, sizes 36 to 44.

Cotton Slips . . . Princess Style: $1.95
Shadow-proof English Sateen Slips made with extra fullness over the hips . . . with self-strap or built-up shoulders . . . in White, Flesh, Black and Brown . . . 36 to 44.

Beautiful Philippine Lingerie: $2.95, $3.95

Especially lovely Gowns in sleeveless and kimono styles . . . round, square and V necks . . . scalloped and embroidered . . . 15 to 17.
Chemises to match in envelope style . . . with built-up or scalloped-strap shoulders . . . 36 to 44.

The Undersilks . . . Specially Priced

Radium and Satin Camisoles: $1.95
This remarkable selling includes Radium and Satin Camisoles of particular loveliness . . . trimmed with Filet and Calais laces . . . designed with built-up or self-strap shoulders . . . in Flesh and Orchid . . . sizes 36 to 44 . . . quality very fine.

Silk Envelopes and Step-Ins at $3.95
Crepe de Chine and Radium Chemises of lovely quality . . . trimmed in dozens of attractive ways with Valenciennes, Calais, Filet and Irish laces . . . French envelope style with extra fullness over the hips . . . in delicate shades of Orchid, Peach, Flesh; also White.
Step-in Drawers of Crepe de Chine and Radium in Pink, Orchid and Flesh . . . attractively trimmed in Valenciennes lace, medallions and insertions . . . sizes 23 to 25.

Silk Envelopes and Bloomers at $4.95
Elaborately dainty Envelopes or Crepe-back Satin, Radium and heavy Crepe de Chine . . . mostly trimmed in Valenciennes, Calais and real Filet laces . . . others tailored in type . . . colors of Flesh, Peach, Orchid, White . . . sizes 36 to 44.
Radium and Crepe de Chine Bloomers . . . well-made and well-reinforced . . . finished at the knee with lace-edged ruffle . . . trimmed further with medallions and insertions of lace . . . some tailored . . . sizes 22 and 25.

Silk Gowns and Chemises at $5.95
Gowns of Radium and Crepe de Chine . . . involving many novel lace trimmings and attractive necklines . . . in Peach, Pink, Orchid . . . sizes 15, 16, 17.
Envelopes of heavy-quality Crepe de Chine, Radium and Georgette . . . Valenciennes and Calais laces trim them in delightful fashion . . . built-up or self-strap shoulders . . . in Orchid, Peach, Flesh, White . . . sizes 36 to 44.

AT THE VILLE—FOURTH FLOOR

INDESTRUCTIBLE PEARL
NECKLACES: $1.95
(Composition)

27-inch Pearl Necklaces of graduated beads in White or Cream color go forth at the very special price of $1.95 because they are a direct importation by the Ville . . . . and were secured at a price-concession.

Real Stone Necklaces:
Remarkable at $22.50
This exceptional presentation involves real Rock Crystal Beads in olive or round shape, combined with Black Onyx rondelles . . . . also real Chinese Amber . . . . also Swiss Lapis and Cornelian . . . . Also real Ivory Necklaces of carved round and oval beads.
AT THE VILLE—FIRST FLOOR

BEAUTIFUL AND
VARIED NECKWEAR:
HALF PRICE
(Regularly $7.50 to $35.00)
This significant clearance in the Ville's Neckwear Section should signalize the entire New Year Sale for many women.
Included in this notable assortment at Half Price are pretty guimpes, vestees, collars, collar and cuff sets . . . some trimmed with real Venise, Irish and Filet laces . . . others with dainty Valenciennes lace . . . . others with embroidered nets.

AT THE VILLE—FIRST FLOOR

JERGEN'S SOAPS
REDUCED TO
96c DOZEN
What is well-known to many women as Jergen's "Old-Fashioned" Soaps . . . . Elderflower, Rose, Carnation, Bouquet and Violet Glycerine . . . . a notable "Ville-Value" in the New Year Sale at 96c a dozen.

Flaconnettes of
Fine Perfumes: 50c Each
Fashionable French Perfumes in the original packages . . . in the most favored odors.
AT THE VILLE—FIRST FLOOR

ONE HUNDRED
BAGS AT
HALF PRICE!
One hundred imported and domestic Bags . . . of leather, velvet and various fabrics . . . regularly priced $5.00 to $45.00 . . . to go forth at Half Price during the New Year Sale!
At Half Price . . . . Bags for dress or street wear; also for carrying in the evening . . . . a variety of colors and styles.
AT THE VILLE—FIRST FLOOR

Two-Clasp Embroidered
FABRIC GLOVES,
50c

—500 Pairs . . . excellent values, at a price truly to be regarded as amazing! A complete range of colors and sizes . . . in Mode, Beige, White and Black . . . and sizes 5½ to 7½.

A Broken-Line
Group of Kid
Gloves, 95c
—Many styles . . . many colors . . . all comprising a "broken-line" group, in two-clasp, 8-button mousquetaire style! All pleasing examples of savings to be effected during the January sales. In Black, White, Beaver, Tan and Gray . . . and sizes 5½ to 7½.
AT THE VILLE—FIRST FLOOR

SOILED
HANDKERCHIEF
SALE!
Priced 3, 5 and 8 for $1.00
Also 50c and $1.00 Dozen

A remarkable Sale of Handkerchiefs occurs at the Ville in which Handkerchiefs slightly mussed and soiled from handling by Christmas shoppers take prices that are extremely low.

Linen, batiste, lawn, silk, voile . . . both White and colored . . . for women, boys and children.
AT THE VILLE—FIRST FLOOR

PHILIPPINE QUIZ IS AGAIN URGED

Frear Renews Demand for Congressional Action

Wood Stock Market Deals Factor in Appeal

Democratic Senator Joins Fight for Inquiry

[BY A. P. NIGHT WIRE]

WASHINGTON, Jan. 1.—Renewing his demand for a Congressional investigation of the administration of Gen. Leonard Wood as Governor-General of the Philippines, Representative Frear, Republican, Wisconsin, declared today that such an inquiry also should cover the stock market transactions of Lieut. Osborne Wood, the Governor's son.

Mr. Frear said he had no intention of amending his pending resolution for a sweeping inquiry into conditions in the Philippines, but he suggested that the rules committee to which it was referred, could easily increase the scope of the investigation if it saw fit to conduct one.

During the past few days Mr. Frear has been urged by Senator Caraway, Democrat, Arkansas, and others to press an examination of the business affairs of both Gen. Wood's sons. He has taken the position, however, that nothing can be done until either the House or Senate orders an investigation and that then it can be determined how extensive the inquiry should be. Senator Caraway said today he intended to turn over to Representative Frear some correspondence which has reached him concerning the business transactions of Leonard Wood, Jr.

REFUSAL OF TWIN BEDS SUIT CAUSE

Wife Cites Disagreement as Principal Reason for Estrangement

[EXCLUSIVE DISPATCH]

NEW YORK, Jan. 1.—Because he refused to provide her with twin beds, Mrs. Ray V. T. Norton of East Chester, N. Y., has wrought suit for separation against her husband, Guy P. Norton, vice-president of the Edward Miller Manufacturing Company of Meriden, Ct.

The action was started several weeks ago, but the principal reason for their estrangement did not become known until affidavits submitted to Supreme Justice Tompkins showed that when Mrs. Norton insisted on having twin beds Norton became indignant and refused to purchase them or allow her to do so.

This incident she emphasized as an example of his incompatibility, and she further charges that Norton flew into a rage when she told him she intended visiting her mother, and again when she expressed her wish to study Christian Science.

Norton denied all his wife's charges, but was ordered to pay $500 as counsel fees pending trial of the separation action.

NATURAL LODGE ROOM HAS BEAUTIFUL VIEWS

QUEBEC MASONS HAVE ANNUAL COMMUNICATION ON SUMMIT

[EXCLUSIVE DISPATCH]

STANSTEAD (Que.) Jan. 1.—For the last sixty-five years Golden Rule Masonic Lodge No. 5 has conducted an annual communication on the summit of Owl's Head Mountain, 2580 feet above sea level. The path up the mountain is steep and tortuous, and the climb takes nearly two hours.

This natural lodge room is almost exactly east and west, with rocky pinnacles from which sentinels can guard against eavesdroppers. Flat rocks in the east, west and south serve as stations for the three principal officers of the lodge.

One can see nearly to Montreal (100 miles) one way, the far away Green Mountains of Vermont and a part of the White Mountains of New Hampshire in another. At the foot of the mountain is Lake Memphremagog, winding around for thirty miles and in the foreground the beautiful country of Vermont and Quebec.

SUIT FOR SEPARATION CUTS INCOME DEEPLY

ATTORNEY LOSES RETAINER AND FREE RENT FROM BROTHER-IN-LAW

[EXCLUSIVE DISPATCH]

NEW YORK, Jan. 1.—Maurice Simmons, attorney and member of the Board of Assessors, is being sued for separation by Mrs. Zellah Simmons. Whatever the outcome of this action Mr. Simmons admits that the immediate effect has been to lose a client from whom he has been receiving $5500 a year as retainer and his office rent. The client is Hyman Winck, motion-picture promoter, whose wife is a sister of Mrs. Simmons.

Mrs. Simmons, who is a native of California and married the defendant in 1913, filed her suit in Nassau county, having made her home in Garden City. Mr. Simmons, who lives at 414 West One Hundred and Twentieth street, Manhattan, applied to have the case transferred to New York county and Justice Lazansky granted the motion, at the same time granting Mrs. Simmons $60 a week alimony for herself and two children who are in her custody.

COURT DENIED POWER

PIERRE (S. D.) Jan. 1.—The State Supreme Court has ruled that a circuit judge is without power to suspend sentence for crime. The decision was made on the appeal of an action in which the judge had sentenced two men for burglary and then paroled them.

GLANDULAR THERAPY
R. L. DORSET, M.D. Phone 53923.

IZEN
Keeps all metals bright!

FOR ALL SILVER

Your pride in shining silver can be indulged without the tax of time and tedious work. Use IZEN and your silver will always be ready for instant use. Put it on with a brush—it's easy, and the brush comes with the package. IZEN is not only harmless to the finest pieces, it is really better for them to be coated against stain and tarnish. Get the convenient size small package at Department, Drug, Hardware, Jewelry, Automobile Accessory Stores, or call

ALACO PACIFIC COMPANY
312 F. W. Braun Building
Phone 288-912

Served at the largest hotels in Los Angeles!

PIPING HOT—The National Drink. Pin your faith to ORANGE LABEL for the flavorous goodness of really choice tea.

Ridgways Tea

1 lb., ½ lb., ¼ lb. and 10c tins

RIDGWAYS GUARANTEE: Each package must prove that it is the choicest tea you can buy at the price—or your grocer will promptly refund your money. Distributors: M. A. NEWMARK & CO.

seeing us at 2326 West 7th St. will make you see better!

Fat That Shows Soon Disappears

Prominent fat that comes and stays where it is not needed is a burden, a hindrance to activity, a curb upon pleasure. You can take off the fat where it shows by taking after each meal and at bedtime, one Marmola Prescription Tablet. These little tablets are as effective and harmless as the famous prescription from which they take their name. Buy and try a box today. All druggists the world over sell them, at one dollar for a box, or you can order them direct from the Marmola Co., 4112 Woodward Ave., Detroit, Mich. You can thus say good-bye to dieting, exercise and fat.—[Advertisement.

New Stomachs For Old
Eat What You Like and Be Happy
CHAMBERLAIN, New Zealand Herbalist, 518 W. 6th St.
Hours: 9 to 6; Saturday, 9 to 1 p.m.
Twenty-seven years in Los Angeles.

NOTICIAS MUNDIALES DE ULTIMA HORA

En obsequio a nuestros numerosos amigos de habla española, y para beneficio de los lectores americanos de "The Times" que estudien esa lengua, publicamos diariamente esta columna en castellano, con un extracto de las más importantes noticias de última hora.

Buena parte del futuro progreso de Los Angeles, que es la metrópoli de los Estados Unidos que más cercana se halla a territorio latino-americano, habrá de depender de las relaciones que logremos establecer con nuestras hermanas, las repúblicas del sur. Para que lleguen a ser enteramente cordiales, no hay nada tan importante como que nuestros ciudadanos se familiaricen con la lengua castellana. Tan es así que cuenta de este hecho nuestros habitantes, que hay al presente más de 25.000 personas que estudian español en Los Angeles, a ellas les conviene leer todos los días esta columna, en la que encontrarán español correcto y enteramente moderno.

NOTAS TELEGRAFICAS

Noticias de Washington

WASHINGTON, enero 1.—Los miembros del bloque agrícola de la Cámara de Diputados han propuesto a los líderes de la Administración una transacción en el asunto de la reducción de impuestos. Ellos aceptarían que las contribuciones adicionales se redujeran en un 37 o un 42 por ciento.

El Diputado Frear, republicano de Wisconsin, critica la indicación del Gobernador General Wood, de que la proyectada investigación de la administración filipina se lleve a cabo en Manila, y no en Washington.

La recepción de Año Nuevo en la Casa Blanca ha traído a millares de gentes, venidas para estrechar la mano del Presidente y de la señora Coolidge.

El Diputado Kahn, republicano de California, y presidente de la comisión de asuntos militares, encarece que se aumenten las defensas en el canal de Panamá.

El Ministerio de la Guerra sigue adelante con sus planes de consignar armas para el gobierno de Obregón en Méjico. A la protesta de la Huerta no se le ha hecho ningun caso.

La Confianza de Obregón se Robustece con la Ayuda Americana.

CIUDAD DE MEJICO, enero 1. Confianza y felicidad supremas reinan en el palacio nacional de Chapultepec, residencia del Presidente Obregón, como resultado de los informes recibidos de Washington, relativos a que el gobierno americano ha decidido vender al de Méjico todos los aprovisionamientos guerreros que le sean necesarios, incluso aviones, para que pueda combatir a los revolucionarios.

Desde un principio ha estado Obregón convencido de que puede vencer en esta guerra, y ahora todo el mundo comprende que ya no hay duda del resultado definitivo.

Ayer regresó Obregón a la capital, procedente del frente de Guadalajara, donde ha estado dirigiendo los preparativos para el avance contra las fuerzas que tiene allí el General Estrada. Hoy recibió a los corresponsales extranjeros en su casa y les dio el siguiente mensaje:

Deseo que trasmitan ustedes este mensaje al Presidente Coolidge y al pueblo americano. El Presidente Coolidge, por la actitud que ha asumido para con los conspiradores militares de Méjico, ha destruido de una vez por todas la creencia en que estaban los del complot, de que el gobierno de Washington miraba con favor su pronunciamiento, y ha demostrado de una manera práctica su política sincera para con Méjico. Ha sentado firmes cimientos, y ha ganado más terreno que nunca ganaran otros estadistas con sus elocuentes discursos.

NOTAS LOCALES

Cien Vagones Más para las Líneas Urbanas

Ayer anunció la Compañía de Tranvías de Los Angeles un extenso programa para 1924, que comprende la compra de cien vagones para tranvías y la construcción de prolongaciones de vías. Los cien vagones, que van a adquirirse en el Este, costarán aproximadamente $1,500,000. En los talleres de ésta, ubicados en la esquina de la calle Cincuenta y Cuatro y la avenid South Park, se fabricarán veinte. A menos que se demorare la realización del programa por lenta entrega del equipo que ha de venir del Este, la empresa de los tranvías amarillos tendrá disponibles para fines del año, 1248 vagones de viajeros.

DEPORTES

Futbol

En el juego de más espectáculo que se haya jugado nunca en Pasadena, entre equipos del este y del oeste, la Armada y la Universidad de Washington se disputaron el triunfo en la clásica anual del día de Año Nuevo en la Taza de las Rosas, Pasadena, y se empataron a 14.

Boxeo

Young Stribling le ganó ayer por puntos, de manera decisiva, a Dave Rosenberg, en reñidísima pelea de doce asaltos, en Newark, New Jersey.

Pancho Villa venció a Tony Norman en Pittsburgh, en pelea de diez asaltos.

Billy Miske, púgil de gran peso, sucumbió ayer a breve enfermedad.

Carreras de Caballos

Carlos Enrique ganó ayer en Culver City el handicap de año Nuevo. Siete mil espectadores presenciaron la clásica del hipódromo en la nueva pista.

NUMERO 141

Pláticas Diarias en Español por el Prof. R. Guerrero, del Departamento Español de "The Times".

Ya que he estado presentado con alguna extensión la teoría de los períodos hipotéticos, procede que, antes de seguir con mis comentarios al artículo de Ginesio Delgado, haga yo conocer a mis lectores norteamericanos lo que el insigne Bello dejó consignado sobre el modo verbal que él llama "subjuntivo hipotético". Esta cuestión de los períodos condicionales es una de las más arduas para el estudiante de español, y me propongo insistir sobre ella en el curso de estas Pláticas, multiplicando los ejemplos que la ilustren. A primera vista, puede parecer al estudiante asunto de poca monta el cambiar en la oración un "amara" por un "amare", o éste por un "amase", cuando, en realidad, cometería reprensibles solecismos al hacer tal cambio.

Al hablar de los modos del verbo, nos dice el señor Bello lo siguiente:—Hay varias formas que los gramáticos han reducido al subjuntivo, y aun con más fundamento que las subjuntivas comunes, si cabe, porque se emplean, no sólo a menudo, sino constantemente, en proposiciones subordinadas. Tal es la forma en "are, ere, ire", como "cantare" (de "cantar"), "trajere" (de "traer"), "partiere" (de "partir"). Sin embargo, no puede decirse "dudo que ella cantare", sino "dudo que ella cante"; ni "deseo que ustedes leyeren", sino "deseo que ustedes lean"; ni "salvárele Dios", sino "sálvele Dios". Es propio de esta forma simple y de la compuesta que nace de ella: "hubiere cantado, hubiere traído, hubiere partido") el significar siempre una condición o hipótesis, y principalmente cuando de ésta depende el ejecutarse un mandato, un deseo, o el declarar un juicio: "Si alguno llamare a la puerta, le abrirás"; "si llegaren a tiempo, hazme el favor de recibirlos"; "si alguien tal pensare, se engaña, y si lo hubiere dicho, ha mentido". En ninguno de estos casos puede emplearse forma alguna de las otras del subjuntivo.

Por tanto, es preciso reconocer dos subjuntivos diversos: el que llamamos "común", porque se extiende a una gran variedad de casos, y el de que ahora tratamos, a que por su constante significado de condición o hipótesis damos el nombre de hipotético".

Este modo es peculiar de la conjugación castellana, pues no lo hubo en latín, ni lo hay en ninguno de los otros dialectos romances (Cuervo dice que existe también en portugués y en valaco), y sólo tiene dos formas propias suyas, la simple cantare, trajere, partiere), y la compuesta que nace de ella (hubiere cantado, hubiere traído, hubiere partido). Para subrogar a la cesaes de formas propias de este Modo, apelamos a los otros dos Modos, Indicativo y subjuntivo común. Si la proposición subordinada que expresa la hipótesis viene regida por el adverbio condicional "si", puede sustituirse el indicativo al hipotéticoy prestarle los tiempos de que carece. Por ejemplo "si alguien llamare o llama a la puerta, le abrirás". No es admisible el subjuntivo "llame". "Se nos previno que si alguien llamaba a la puerta, le abriésemos". Es admisible el subjuntivo "llamase" o "llamara". "Si alguien hubiere o ha llegado de la ciudad, le preguntará qué hay de nuevo". No es admisible el subjuntivo "haya llegado". "Encargóm, que si alguien había llegado de la ciudad, le preguntase qué noticias corrían.. Puede decirse "hubiese o hubiera llegado".

Más cuando la condición no es regida por el "si" condicional, no tiene cabida el indicativo, sino el subjuntivo común: "En caso de que alguien llamare o llame. . . ." No puede emplearse el indicativo "llama". "Estad apercibidos para lo que sobreviniere o sobrevenga". Podría decirse "sobrevendrá", pero no en sentido hipotético, porque con esta forma dariamos a entender que ha de sobrevenir algún hecho. "Se nos previno que estuviésemos apercibidos para lo que sobreviniese o sobreviniera". No puede decirse si "sobrevenía" ni "sobrevendría", sino en un sentido positivo, no condicional.

En la Plática 140 me pusieron "de" por "le" en el segundo verso del siguiente ejemplo, cuya forma correcta es ésta: "Y si de mí más quisiere—Yo mucho más le daría".

ENOCH S. PATTERSON

By a "Times" Staff Correspondent

SANTA MONICA, Jan. 1.—Enoch S. Patterson, resident of this city for the last ten years died yesterday at the home of his daughter, Mrs. E. J. Hall, 1312 Nineteenth street. He was 85 years of age. He had been sick for more than a year. Mr. Patterson was well known in the State, having resided in Sacramento and Stockton.

"The last drop is as good as the first"

The delicious fragrance of Baker's Breakfast Cocoa

Its unequaled purity, uniformity and palatableness make coffee users of all who try it; it is a cocoa of high quality.

Made only by Walter Baker & Co. Ltd.
Established 1780
Mills at Dorchester, Mass. and Montreal, Canada

BOOKLET OF CHOICE RECIPES SENT FREE

Giving the Telephone Life

WHEREVER your thought goes your voice may go. You can talk across the continent as if face to face. Your telephone is the latch to open for you any door in the land.

There is the web of wires. The many switchboards. The maze of apparatus. The millions of telephones. All are parts of a country-wide mechanism for far-speaking. The equipment has cost over two billion dollars, but more than equipment is needed.

There must be the guardians of the wires to keep them vital with speech-carrying electrical currents. There must be those who watch the myriads of tiny switchboard lights and answer your commands. There must be technicians of every sort to construct, repair and operate.

A quarter of a million men and women are united to give nation-wide telephone service. With their brains and hands they make the Bell System live.

Bell System

One Policy · One System
Universal Service

And All Directed Towards
Better Service

Southern California Telephone Company

Better Hurry!

Invariably the Los Angeles Times ANNUAL MIDWINTER NUMBER Sells Out Within 48 HOURS!

Send It East To Your Friends

Representing months of painstaking efforts on the part of writers, statisticians, authorities, artists and photographers, and selling at a price no higher than a good greeting card, the Annual Midwinter Number is the favorite New Year's gift to send from California. Every copy sent East is not only a thoughtful remembrance to some friend, but is an act of loyalty in helping to maintain the prosperity of the Southland.

—The FARMER	—The STAY-AT-HOME	—The REALTOR
—The MECHANIC	—The ARTIST	—The AUTOMOBILIST
—The BANKER	—The INVESTOR	—The MUSICIAN
—The DOCTOR	—The MANUFACTURER	—The NEWSPAPERMAN
—The MERCHANT	—The PHOTOGRAPHER	—The RAILROADER
—The ARCHITECT	—The FISHERMAN	—The LAWYER
—The TEACHER	—The POLITICIAN	—The GOLFER
—The BUILDER	—The MINER	—The DAIRYMAN
—The AUTHOR	—The MINISTER	—The WHOLESALER
—The "MOVIE FAN"	—The GARDENER	—The ENGINEER
—The TRAVELER	—The INVALID	—The INVENTOR

Los Angeles Times
ANNUAL MIDWINTER NUMBER
ON SALE NOW AT ALL NEWSDEALERS
WRAPPED FOR MAILING, 15c; Postpaid in U. S., Canada or Mexico for 25c

"The last drop is as good as the first"

The delicious fragrance of

Baker's Breakfast Cocoa

Its unquestioned purity, uniformity and palatability make constant users of all who try it; it is the cocoa of high quality.

Made only by

Walter Baker & Co. Ltd.

Established 1780

Mills at Dorchester, Mass. and Montreal, Canada

BOOKLET OF CHOICE RECIPES SENT FREE

ly the
es Times
AL
NUMBER
Within
URS!

riends

statisticians,
than a good
ear's gift to
membrance
perity of the

R
OBILIST
AN
PERMAN
ADER
R
AN
ALER
ER
OR

MBER

Mexico for 25c

UGEE HELP GETS SETBACK

of England Cuts Loan to Million Pounds

Need Ten Millions, Says Morgenthau

Conditions Named Deciding Factor

BY RAYMOND FENDRICK
[CABLE—EXCLUSIVE DISPATCH]

ATHENS, Jan. 1.—The Bank of England yesterday cabled Henry Morgenthau that it has revoked its decision to underwrite a 5,000,000-pound loan under sponsorship of the League of Nations to help the Greek government care for refugees.

Mr. Morganthau, who is chairman of the League Commission probably will return to the United States. He is deeply disappointed because of the failure of the loan.

NOT A BEGINNING

The Bank of England already has advanced 650,000 pounds and promised to round out a full million, but Mr. Morganthau says that at least 10,000,000 pounds is necessary to help the Greek government care for the refugees from Smyrna and 1,000,000 is not enough to make a beginning.

The establishment of 1,000,000 refugees in new homes in Greece proper would have been one of the great achievements of the league. Mr. Morganthau's commission, which has been in Athens for seven months, has not yet started work.

FAILURE FEARED

Before the League's sponsorship of the loan the Bank of England insisted that American, British and French investors would be attracted on account of disturbed political conditions in Greece. The loan would have been guaranteed by Greek state bonds. Failure of the loan leaves 6500 refugees on the hands of the Greek government. The remainder of refugees have been given some form of assistance by the Bank of England taking Greek bonds for 2,000,000 now being advanced.

T REFUSES TO NONSUIT BANK CASE

STARTED AS RESULT REFUSAL TO CASH RESERVE PAPER

[BY A. P. NIGHT WIRE]

PORTLAND (Or.) Jan. 1.—Ex-[illegible] of the Federal Reserve Bank of San Francisco to throw out of court the suit of the Brookings Bank against it failed in the U. S. court yesterday when Judge Wolverton denied a motion for nonsuit, filed on the grounds that several causes of action were joined within a single complaint. The controversy arose out of the refusal of the Brookings Bank to discount reserve bank paper at par. The complaint charges that the reserve bank maintained a run in Brookings at a high rate solely for the purpose of embarrassing and putting over schemes to ruin and embarrass the bank, and that false rumors that the bank was closed and that it was insolvent were circulated.

IN ARKANSAS ECTS TWO NEGROES

[BY A. P. NIGHT WIRE]

VAN BUREN (Ark.) Jan. 1.—[illegible] Spurgeon Ruck and [illegible] Bettis, were indicted by a federal grand jury here late today on charges of criminal assault and murder in connection with the attack on Mrs. Ettie Mitchell Latimer in her home in the Cather community, five miles from this city, last Friday.

E KILLED IN OHIO TOMOBILE ACCIDENT

[BY A. P. NIGHT WIRE]

[illegible]VILLE (O.) Jan. 1. [illegible] man and a woman were killed [illegible] here early today when the car in which they were riding collided head-on with another car. All were from this city. Five others were badly injured.

LA BUILDINGS SHAKEN BY TREMOR

[BY GIRLS AND ASSOCIATED PRESS]

MANILA, Jan. 1.—An earthquake at 1 o'clock this morning shook buildings of Manila and caused the people from their beds. No damage was reported.

F LEADS TO DEATH

SOUTH BEND (Ind.) Jan. 1.—[illegible] at the death of her 6-year-old [illegible] in an automobile accident [illegible] and at the sentencing of her son to the Indiana Reformatory is believed to have been the motive for suicide by Mrs. Gertrude Gum, whose body was found in Bass Lake.

Wampas Week in San Francisco January 19–26

Hotel Plaza warmly welcomes the Wampas crew and assures them of every comfort here during this week of gaiety.

HOTEL PLAZA

POST STREET AT STOCKTON

Many Rare Bargains In Single Pieces

Some of the greatest values in this great sale are not advertised because there is but one of each. This does not lessen their desirability to you but we are glad to sell them, even at a loss, in order to effect a rapid clearance.

Pasadena Furniture Co's ANNUAL Clearance Sale

No Matter Where You Live, We Can Serve You

You will find it easy to come here and pleasant to linger. All Southern California is our field. This vast patronage has developed from a small beginning in Pasadena many years ago. We have grown because we strive to give the utmost in service and values.

You can expect exceptional values here at all times because of our easily accessible yet comparatively inexpensive location and large scale factory buying facilities. During this Annual Clearance it is not unreasonable to surmise that even greater values than usual are to be had here. This surmise will be found correct by all who come to verify it. Our assortment is larger and newer than ever, the opportunity of this sale is one you cannot afford to pass by.

Rockers, Special.... $28.75

Among several at reduced prices, the model pictured is typical of the values in rockers and chairs of high quality at moderate prices in this sale. In mahogany and cane with spring seat in good heavy tapestry and special at, each, $28.75.

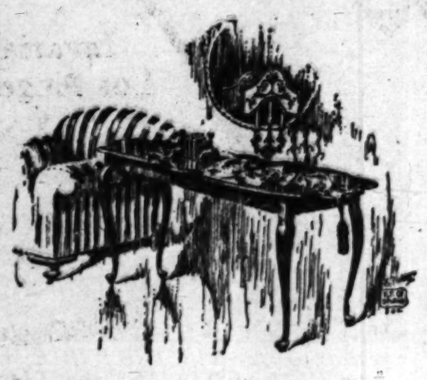

Davenport Table Pictured . . . $26.75

Artistic design as shown in antique mahogany finish with 60-inch top, special reduced price, $26.75.

—Eighth Floor.

Davenport Table Special, $29.75

Period design in combination mahogany with 66-inch top. A greatly reduced price special at $29.75.

Rockers Or Chairs Special $13.85

Design as pictured above with comfortable upholstered spring seat fiber rockers or chairs of dependable quality special, each, $13.85.

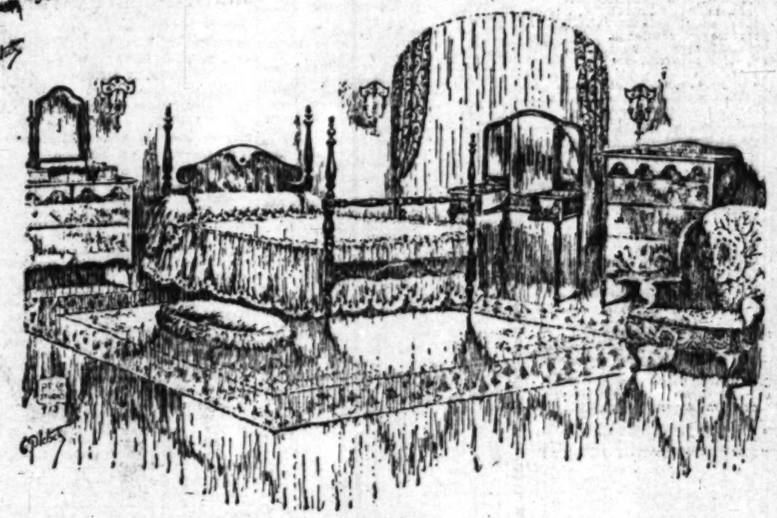

Remaining Pieces of This Bedroom Suite in Mahogany or Walnut Finishes At Greatly Reduced Prices

Design as pictured above in hard wood. Choose any pieces while the limited quantity lasts at these greatly reduced prices:

Dresser, $44.50; Poster 4-6 Beds, $39.50; Bow End 3-3 or 4-6 Beds, $39.50; Dressing Tables, $39.75; Bench, $7.75; Wardrobe, $43.50; Rockers, $9.75. —Fifth Floor.

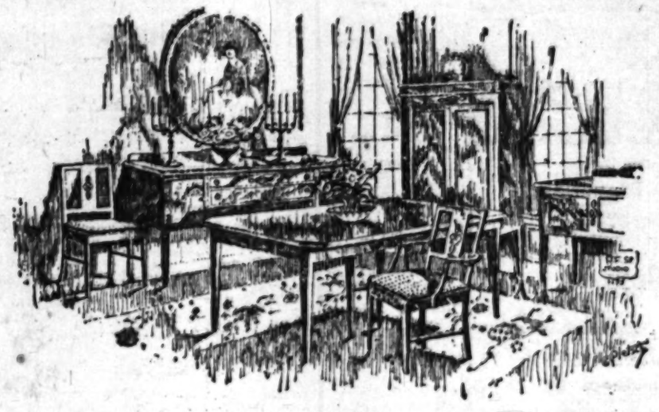

Berkey & Gay and Other Dining Furniture

One of our ten floors is entirely devoted to dining furniture in complete matched suites from most of which any piece may be selected at the special reduced prices now prevailing. This includes some very fine new suites direct from Berkey & Gay, makers of high class, moderate priced furniture for the dining and bedroom.

10-Piece Dining Suite, Special, $195.00

54-inch table, side table, seven chairs and arm chair to match, beautifully finished in mahogany, in the sale at $195.00.

8-Piece Dining Suite, Special, $216.00

Large oblong table, five chairs and arm chair with tapestry seats and commodious buffet in combination walnut all for $216.00.

Chair in Mohair, Special..... $79.75

One of many similar bargains in chairs of the best grade, this fine chair upholstered in rich, lustrous mohair should go quickly at this reduced price, $79.75.

—Eighth Floor.

Karpen Mohair Davenport, Special . . $159.50

We believe this to be the lowest price ever quoted on a davenport of such excellent quality. Full spring construction in back and seat with spring edge and web bottom. Covered in good mohair with velour back. Reduced to $159.50. Design as illustrated.

Karpen Velour Davenport, Special $98.50

Here is Karpen quality construction at an unheard-of low price. Web bottom, spring edge and other features found only in the better grade davenports, special for a few days only at $98.50.

—Eighth Floor

Davenport Bed Special..... $129.50

Covered in a very good grade of tapestry. Model exactly as pictured with separate spring filled seat cushions and spring edge. Full length 6 ft. 6 davenport opens to make full size bed.

—Eighth Floor.

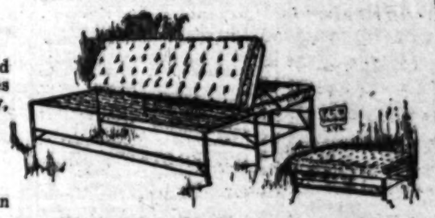

Englander Da-bed, Special..... $22.50

The special reduced price includes mattress in choice of colors. The illustration shows how this "foldaway" couch opens to make a bed for two persons.

—Eighth Floor

RUGS

All kinds of rugs in all sizes, including many of our finest Chinese and Orientals are included in this great sale at reduced prices.

Los Angeles

Los Angeles Sales Office
601 N. Western Ave.
Phone Holly 1907.

Pasadena FURNITURE CO.

PASADENA
83 to 91 North Raymond Ave.
Telephone Colorado 8200

ONE O'CLOCK SATURDAY CLOSING

Long Beach

Long Beach Sales Office
1118 to 1122 American Ave.
Phone 619-95

CARPETS

Carpets in both the regular 27-inch width and broadlooms up to 9 and 12 feet wide are included in this great sale at reduced prices.

The Times Free Information AND Resort Bureau

CORNER FIRST AND BROADWAY

Is for the accommodation and benefit of persons seeking interesting routes of travel, desirable hotels and rest, recreation and recuperation at the seashore or in the mountains. Particulars are furnished by competent attendants and by correspondence to the general public regarding rates and attractions of railroad and steamship lines, hotels and pleasure and health resorts. Descriptive circulars and transportation literature are kept on hand for inspection and distribution. This service is absolutely free. Literature may also be obtained at the Times Branch Office, 621 South Spring Street. Phone: Metropolitan 0700.

MAKE YOUR RESORT AND HOTEL

RESERVATIONS

FREE OF CHARGE AT

The Times Information and Resort Bureau—
Times Bldg., First Street and Broadway—
—or—
The Times Branch Office—621 So. Spring Street.

Resorts

SAN DIEGO OPEN ALL YEAR
MOUNTAIN-RESORTS

CHRISTMAS AND NEW YEAR'S at HULBURD GROVE — In the San Diego Mountains—Open all year — Excellent accommodations — Heated cottages, $20 to $26 week. Special Holiday Turkey Dinners. See "Times" or P. O. Descanso, Cal.

GROSSMONT INN Half hour from San Diego. The necessity for good food and comfy surroundings is obvious—but a meeting place for interesting and interested people is rare. Grace Godwin-Sperry, P. O. Grossmont, Cal.

Paso Robles Hot Springs Hotel

Hot Sulphur and Mud Baths, remarkably radio active and curative. Sporty golf course. Beautiful scenery and fine roads. On highway and S. P. R. R. Midway between Los Angeles and San Francisco. DR. G. W. TAPE, Manager.

Brent's Mountain Crags 100 minutes from Broadway. A delightful resort in the Santa Monica Mountains. Picnic grounds, free dancing and swimming, restaurant and grocery; also cottages for rent. Reasonable rates. Downtown office, 770 S. Main St. Phone 813741.

Los Angeles Hotels

Hotel Stowell
416-416-418 SOUTH SPRING ST.
LOS ANGELES
"Rest easy at the Stowell"

Steamships

$1000 AROUND THE WORLD

First class throughout, promenade, outside rooms, two beds in rooms, not berths. Los Angeles to New York, leaving Los Angeles January 1st, January 29th and fortnightly. Magnificent new oil burning steamers, 21,000 tons disp. Luxurious accommodations. Stopovers allowed at any port.

EUROPE — HONOLULU — SOUTH AMERICA

Get your tickets from Mr. Robertson, who has made six trips Around the World and 110 times across the Atlantic. He can tell you where to go and how to get there. Phone 827-815 or 606-314 for literature. Free Passport Information.

D. F. ROBERTSON
714 Hibernian Bldg. 4th and Spring

FOR FINEST CARS AND MOST COURTEOUS SERVICE
BDWY. 2304—CALL 64418 OR 61953
DAY AND NIGHT TAXI CO.
KEITH CHARTER CARS—1226 SOUTH FLOWER STREET
LAFAYETTE LIMOUSINES, SEDANS, TOURING CARS

WEST INDIES Cruises

$250 up—29 days

A remarkable service has brought the age-old glamor and beauty of the islands of the Caribbean within the scope of a single cruise of 29 days.

A longer holiday may be arranged by leaving the first cruise at Nassau or joining the second cruise at Havana—from Florida for example.

White Star liner Megantic, specially constructed for cruising, from New York Jan. 23 and Feb. 26.

See Havana, Haiti, Cartagena, Santiago, Kingston, the Panama Canal, La Guaira, Trinidad, Barbados, Martinique, St. Thomas, San Juan, Nassau.

For further information or beautiful descriptive booklets apply to Security Bldg., Spring and 5th Sts., Los Angeles, or any authorized steamship agent.

WHITE STAR LINE

PACIFIC STEAMSHIP CO
THE ADMIRAL LINE

SAN FRANCISCO
One Way $17.00 Round Trip $22.50
SEATTLE-VICTORIA
TACOMA
One Way $47.00 Round Trip $90.00
S.S. Dorothy Alexander
Sails 11 A.M. Thursday
S.S. Admiral Dewey
Sails 11 A.M. Sunday
SAN FRANCISCO
One Way $15.00 Round Trip $22.50
PORTLAND
One Way $41.00 Round Trip $74.00
S.S. Admiral Evans
Sails 11 A.M. Today
THIRD CLASS ALL STEAMERS
San Francisco $10.00
Seattle $32.00
Portland $25.00
Berth and Meals Included in Fares
Information and Tickets
501 South Spring St. Phone 672-851
6185 Hollywood Blvd. Phone 432-343.

EUROPE on U.S.Government Ships

Sailings from Piers 3 and 4, Hoboken
To Bremen via Plymouth and Cherbourg
GEO. WASHINGTON Jan. 12 Mar. 8
PRES. ROOSEVELT Jan. 19 Feb. 23
PRES. HARDING Jan. 26 Mar. 1
AMERICA . . . . Feb. 7 Mar. 12
To London via Cherbourg
PRES. GARFIELD Jan. 9
PRES. VAN BUREN Jan. 16 Feb. 20
*PRES. POLK . . Jan. 23
PRES. MONROE Feb. 6
*Calling at Cobh (Queenstown)
UNITED STATES LINES
258 Montgomery St., San Francisco
Phone, Sutter 6307
or Local Tourist and Ticket Agents
Managing Operators for
United States Shipping Board

To San Francisco or San Diego
YALE or HARVARD of course
Round Trip Fares
Los Angeles-San Francisco . . $22.50
Including Meals and Berth.
Los Angeles-San Diego $6.00
Including one meal each way.
Sailings to San Francisco
Tues., Wed., Fri. and Sun. from L. A. Harbor, 5 p.m.
SAILINGS TO SAN DIEGO
Thurs. and Sat., from L. A. Harbor 1 p.m.
Boat train leaves P. E. Depot one hour before each sailing.
LOS ANGELES-HONOLULU
S. S. CALAWAII
Sails Sat., Jan. 5.
Los Angeles Steamship Co.
117 S. Spring. Tel. 822421.

SAN FRANCISCO to the Orient on U.S. President Ships

New American-built oil-burners, 535 feet long, 21,000 displacement tons.
The Sunshine Belt
Honolulu, Yokohama, Kobe, Shanghai, Hong Kong and Manila
PRES. TAFT Jan. 12 Mar. 20
PRES. CLEVELAND Jan. 24 Apr. 3
PRES. WILSON Feb. 21 Apr. 17
PRES. PIERCE May 7
PRES. LINCOLN Mar. 6 May 15
Sailings every 14 days thereafter
PACIFIC MAIL S.S. CO.
503 California St., San Francisco
503 So. Spring St., Los Angeles
or Local Agents
Managing Operators for United States Shipping Board

CLARK'S FAMOUS CRUISES

First-class, at reasonable rates. Including hotels, drives, guides, fees, etc. Experienced management and staff. Ask for program.
Around the World Jan. 15 $1,000 up
Specially-chartered Cunarder "Laconia"
Mediterranean, Feb. 2 $400 up
Specially chartered White Star Liner "Baltic"
FRANK C. CLARK, Times Bldg., N.Y.
Ferguson S.S. Agency, 241 So. Spring St.
Atlas Tourist Agcy., 6608 Hollywood Blvd.
Frank C. Clark, Times Bldg., New York.

BABBITT

BY

SINCLAIR LEWIS

Tanis was wearing, when she flutteringly admitted him, a frock of black chiffon cut modestly round at the base of her pretty throat. She seemed to him immensely sophisticated. He glanced at the cretonnes and colored prints in her living-room, and gurgled, "Gosh, you've fixed the place nice! Takes a clever woman to know how to make a home, all right!"

"You really like it? I'm so glad! But you've neglected me, scandalously. You promised to come some time and learn to dance."

Rather unsteadily, "Oh, but you didn't mean it seriously!"

"Perhaps not. But you might have tried!"

"Well, here I've come for my lesson, and you might just as well prepare to have me stay for supper!"

They both laughed in a manner which indicated that of course he didn't mean it.

"But first I guess I better look at that leak."

She climbed with him to the flat roof of the apartment house—a detached world of slatted wooden walks, clothes lines, water tank in a penthouse. He poked at things with his toe, and sought to impress her by being learned about copper gutters, the desirability of passing plumbing pipes through a lead collar and sleeve and flashing them with copper, and the advantages of cedar over boiler-iron for roof-tanks.

"You have to know so much, in real estate!" she admired.

He promised that the roof should be repaired within two days. "Do you mind my 'phoning from your apartment?" he asked.

"Heavens, no!"

He stood a moment at the copings, looking over a land of hard little bungalows with abnormally large porches, and new apartment-houses, small, but brave with variegated brick walls and terra-cotta trimmings. Beyond them was a hill with a gouge of yellow clay like a vast wound. Behind every apartment-house, beside every dwelling, were small garages. It was a world of good little people comfortable, industrious, credulous.

In the autumnal light the flat newness was mellowed, and the air was a sun-tinted pool.

"Golly, it's one fine afternoon. You get a great view here, right up Tanner's Hill," said Babbitt.

"Yes, isn't it nice and open."

"So darn few people appreciate a view."

"Don't you go raising my rent on that account! Oh, that was naughty of me! I was just teasing. Seriously though, there are so few who respond—who react to Views. I mean—they haven't any feeling of poetry and beauty."

"That's a fact, they haven't," he breathed, admiring her slenderness and the absorbed, airy way in which she looked toward the hill, chin lifted, lips smiling. "Well, guess I'd better telephone the plumbers, so they'll get on the job first thing in the morning."

When he had telephoned, making it conspicuously authoritative and gruff and masculine, he looked doubtful, and sighed, "S'pose I'd bette, be—"

"Oh, you must have that cup of tea first!"

"Well, it would go pretty good, at that."

It was luxurious to loll in a deep green rep chair, his legs thrust out before him, to glance at the black Chinese telephone stand and the colored photograph of Mount Vernon which he had always liked so much while in the tiny kitchen—so near—Mrs. Judique sang "My Creole Queen." In an intolerable sweetness, a contentment so deep that he was wistfully discontented, he saw magnolias by moonlight and heard plantation darkies crooning to the banjo. He wanted to be near her, on pretense of helping her, yet he wanted to remain in this still ecstasy. Languidly he remained.

When she bustled in with the tea he smiled up at her. "This is awfully nice!" For the first time, he was not fencing; he was quietly and securely friendly; and friendly and quiet was her answer: "It's nice to have you here. You were so kind, helping me to find this little home."

They agreed that the weather would soon turn cold. They agreed that prohibition was prohibitive. They agreed that art in the home was cultural. They agreed about everything. They even became bold. They hinted that these modern young girls, well, honestly, their short skirts were short. They were proud to find that they were not shocked by such frank speaking. Tanis ventured, "I know you'll understand—I mean—I don't quite know how to say it, but I do think girls who pretend they're bad by the way they dress really never go any farther. They give away the fact that they haven't the instincts of a womanly woman."

Remembering Ida Putiak, the manicure girl, and how ill she had used him, Babbitt agreed with enthusiasm, remembering how ill all the world had used him, he told of Paul Riesling, of Zilla, of Seneca Doane, of the strike:

"See how it was? Course I was as anxious to have those beggars licked to a standstill as anybody else, but gosh, no reason for not seeing their side. For a fellow's own sake, he's got to be broad-minded and liberal, don't you think so?"

"Oh, I do!" Sitting on the hard little couch, she clasped her hands beside her, leaned toward him, absorbed him; and in a glorious state of being appreciated he proclaimed:

"So I up and said to the fellows at the club, 'Look here,' I—"

"Do you belong to the Union Club? I think it's—"

"No; the Athletic. Tell you: Course they're always asking me to join the Union, but I always say, 'No, sir! Nothing doing! I don't mind the expense but I can't stand all the old fogies.'"

"Oh, that's so. But tell me: what did you say to them?"

"Oh, you don't want to hear it. I'm probably boring you to death with my troubles! You wouldn't hardly think I was an old duffer; I sound like a kid!"

"Oh, you're a boy yet. I mean—you can't be a day over forty-five."

"Well, I'm not—much. But by golly, I begin to feel middle-aged sometimes; all these responsibilities and all."

"Oh, I know!" Her voice caressed him; it cloaked him like warm silk. "And I feel lonely, so lonely, some days, Mr. Babbitt."

"We're a sad pair of birds! But I think we're pretty darn nice!"

"Yes, I think we're lots nicer than most people I know!" They smiled. "But please tell me what you said at the Club."

"Well, it was like this: Course Seneca Doane is a friend of mine—they can say what they want to, they can call him anything they please, but what most folks here don't know is that Senny is a bosom pal of some of the biggest statesmen in the world—Lord Wycombe, frinstance—you know, this big British nobleman. My friend Sir Gerald Doak told me that Lord Wycombe is one of the biggest guns in England—well, Doak or somebody told me."

"Oh! Do you know Sir Gerald? The one that was here, at the McKelveys?"

"Know him? Well, say, I know him just well enough so we call each other George and Jerry, and we got so pickled together in Chicago—"

"That must have been fun! But—" She shook a finger at him. "—I can't have you getting pickled! I'll have to take you in hand."

"Wish you would! . . . Well, size saying: You see I happen to know what a big noise Senny Doane is outside of Zenith, but of course a prophet hasn't got any honor in his own country, and Senny, darn his old hide, he's so blame modest that he never lets folks know the kind of an outfit he travels with when he goes abroad. Well, during the strike Clarence Drum comes pee-rading up to our tabe, all dolled up fit to kill in his nice ill cap'n's uniform, and somebody says to him, 'Busting the strike, Clarence?'

"Well, he swells up like a pouter-pigeon and he hollers, so 's you could hear him way up in the reading-room, 'Yes, sure; I told the strike-leaders where they got off, and so they went home.'

"'Well,' I says to him, 'glad there wasn't any violence.'

"'Yes,' he says, 'but if I hadn't kept my eye skinned there would've been. All those fellows had bombs in their pockets. They're reg'lar anarchists.'

"'Oh, rats, Clarence,' I says, 'I looked 'em all over carefully, and they didn't have any more bombs 'n a rabbit,' I says. 'Course,' I says, 'they're foolish, but they're a good deal like you and me, after all.'

"And then Vergil Gunch or somebody—no, it was Chum Frink—you know, this famous poet—great pal of mine—he says to me, 'Look here,' he says, 'do you mean to say you advocate these strikes?' Well, I was so disgusted with a fellow whose mind worked that way that I swear, I had a good mind to not explain at all—just ignore him—"

"Oh, that's so wise!" said Mrs. Judique.

"—but finally I explains to him: 'If you'd done as much as I have on chamber of commerce committees and all,' I says, 'then you'd have the right to talk! But same time,' I says, 'I believe in treating your opponent like a gentleman!' Well, sir, that held 'em! Frink—Chum I always call him—he didn't have another word to say. But at that, I guess some of 'em kind o' though I was too liberal. What do you think?"

"Oh, you were so wise. And courageous! I love a man to have the courage of his convictions!"

"But do you think it was a good stunt? After all, some of these fellows are so darn cautious and narrow-minded that they're prejudiced against a fellow that talks right out in meeting."

"What do you care? In the long run they're bound to respect a man who makes them think, and with your reputation for oratory you—"

(Continued in Tomorrow's Times.)

[Copyright by Harcourt, Brace & Co., Inc.]

Resorts

Catalina Island

One day, two day and three day trips at $5, $10 and $15—all expenses included. The three-day trip covers two nights and seven meals at Hotel St. Catherine, round trip transportation from Los Angeles, also a ride on Glass Bottom Boat over Submarine Gardens. Transportation only from L. A. $3.10 round trip. Glass Bottom Boat ride 75c. Get folder and information at CATALINA OFFICES: 6th & Main, L. A. Phone 872-961. 124 W. Ocean, Long Beach 619-74. 148 E. Colorado, Pasadena Fair Oaks 46.

Leave 6th & Main daily 9 a.m. Steamer sails 10 a.m. You are back in early evening.

IN ALL THE WORLD NO TRIP LIKE THIS

Steamships

MEXICAN STATES LINE
MEXICO'S CENTRAL AMERICA
RAIL CONNECTIONS
GUADALAJARA—MEXICO CITY

Come With Us to
Mazatlan
Season Opens
Delightful Service
Cruise With Us
To Atmosphere of Old Spain.
Regular Service
Steel Steamers
Fine Hotel Accommodations
Wheaton & Krueger
620-21 Chapman Bldg. Main 1600.

NORTH GERMAN LLOYD
NEW YORK to BREMEN
S.S. MUENCHEN
Jan. 12, June 7, 14
Second cabin class cabin ships
Bremen Jan. 5 and Mar. 15
H. Hauchfeld, P. C. Mgr., 115 Sansome St., San Francisco, or any local steamship agent.

Australia
FRANCISCO
First U. S. Mail S.S. SONOMA, VENTURA 8,500-ton Lloyds 10KAL. Delightful Service Quickest Short Line—Samoa, Honolulu Quick as 1 stops, lowest rates. Pacific Tours, $160 first class, Honolulu, $220 round trip, first class Sailings from San Francisco: Ventura, Dec. 4 Sonoma Jan. 1, Dock foot A. H. Cuhrer, 311 S. Spring St., Los Angeles, or Oceanic S.S. Co. 1 Pine St., San Francisco

Superb Routes of Travel

For Railroad information call Metropolitan 2000

Southern Pacific

TRAPPER SEEKS BODY OF DROWNED PARTNER

SLEEPLESS, LONE HUNTER SCOURS WASTE WITH INDIAN HELP

[EXCLUSIVE DISPATCH]

WINNIPEG, Jan. 1.—Two months ago a young machinist from Chicago, Carl Johnson, went into the northern wilds of Manitoba with a companion to hunt wolves. It was his first venture as a trapper. Today he lies somewhere beneath the ice in Winnipeg River north of Minaki, out 130 miles from Winnipeg, while his comrade continues the lone search for his body.

On December 18, Johnson left camp, eighteen miles north of Minaki, to return to the point for his Christmas mail. Losing his way through having to avoid treacherous spots in the ice, he wandered about three days without any food, then, weakened by hunger, he stumbled into one of the dangerous places and was drowned.

Unable to sleep, the lone trapper is still continuing the search for his friend. He is alone in the snow, but the police have asked the Indians to keep in touch with him every day, lest he, too, should fall a victim to the deadly north.

LUTHERANS TO FEED DESTITUTE GERMANS

CHURCH COUNCIL HAS SET UP "FREE TABLES" ALL OVER REPUBLIC

[BY A. P. NIGHT WIRE]

NEW YORK, Jan. 1.—Hundreds of thousands of destitute Germans will be fed this winter at "free tables" established throughout Germany, the American National Lutheran Council, Dr. John A. Morehead, executive director, announced today.

Ten thousand are being fed daily at tables which have been set up in connection with the parish houses, he said, and additional facilities will be provided as rapidly as food supplies can be obtained. Overhead expenses of the plan are being met by German factory owners, he added. The American Lutheran Council has promised to supply three-fifths of the food and wealthy land owners in Germany will provide the remainder.

Dr. C. Theodore Benze of the Mount Airy Theological Seminary, Philadelphia, has been sent to Germany to direct the relief work.

LYNCHING DECREASES

Twenty-Eight Persons Killed by Mobs During 1923

[BY A. P. NIGHT WIRE]

TUSKEGEE (Ala.) Jan. 1. Lynchings in the United States decreased more than 50 per cent during 1923, as compared with 1922, according to figures made public by the Tuskegee Normal and Industrial Institute. During 1923 there were twenty-eight lynchings as compared with fifty-seven for the preceding year, these figures showed. Twenty-six of the number were negroes and two were whites. Two women were among the victims of mobs.

These figures gave Mississippi and Florida eight lynchings each; Georgia, four; Arkansas two; Texas, two; Virginia, one; Missouri, one; Oklahoma, one; Louisiana, one.

The Tuskegee report says there were forty-six instances during the year in which officers of the law prevented lynchings.

CITY'S AUTO TOURIST CAMP YIELDS PROFIT

The success of the municipal automobile tourists' camp at Elysian Park was shown in a report submitted to the City Council by the Board of Park Commissioners setting forth that for the seven months from May 1 until November 30 and the receipts of the camp were $3330 and the expenses were $6010.46, leaving a surplus of profit for the city of $2319.54. The Chamber of Commerce and other organizations have long urged the Council to enlarge the camp.

OAKLEY, Reliable Petals
GOAT MILK, 35c quart. Tel. 870-147.

NOTICE!

In order to relieve the tremendous congestion which invariably exists during the opening days of

GUDE'S WINTER FOOT-WEAR and HOSIERY Sale FOR MEN AND WOMEN

we are allowing our patrons and their friends

to make purchases NOW

(Thursday, Friday and Saturday) at regular sale prices

in advance of the general sale which opens Monday, January 7th, at 9 a. m.

537-539 S. Broadway 625 W. Seventh Gude's GOOD FOOTWEAR TWO STORES

537 So. Broadway or 625 W. 7th

DAVID DUNBAR, THE WHITE MAN, WHO OUT INDIANS THE INDIAN

Coso Volcanic Iron Water Makes the Rich Red Blood

SO NECESSARY FOR HEALTH AND PERFECT DIGESTION

SAYS DAVID DUNBAR, WORLD FAMOUS ATHLETIC MOVIE STAR

To meet the public demand for thrills many of my leading roles require realistic scenes under the most extreme conditions of heat and cold. One day I am leaping from a snow-clad cliff into an icy mountain lake, and possibly within a few hours battling with savage Indians under the noon-day's heat of the Mojave Desert. This life is a great tax on my vitality, and in order to retain physical supremacy, I am never without the Volcanic Products from Coso Hot Springs, California. The Red Iron Water makes my blood rich and red, aids digestion and causes my liver and kidneys to always function properly. Often after a hard day's work I am so badly bruised that I look forward to my Coso Mud Packs, for applying this heavily mineralized Clay to my body quickly removes all inflammation, arouses the circulation and makes my body glow with health. The time will soon come when every well-informed athlete will make the Volcanic Products from Coso an important part of his training. Sincerely,

DAVID DUNBAR.

If suffering from Acid Stomach, Low Vitality, High Blood Pressure or Rheumatism order today a case of 16 bottles of Coso Liquid Iron Water for $16.00, also a course of Volcanic Body Clay Packs for $10.00 and give health to your body, the greatest gift of all. Price of Single Bottles of Red Water, $1.25. Single Jars of Body Clay for Baths at home, $3.00.

Call at our Hill Street Office for Free Drink of Volcanic Iron Water and read the United States Government Report on Coso Hot Springs.

COSO HOT SPRINGS, INC.

Telephone 872-885 544 South Hill Street, Los Angeles

the cheese for an omelet
Bluhill

Cigarette and Tobacco Habit Stopped in 5 to 10 Days
Samples Free
From 6 to 9 each evening
Complete guaranty treatment, $1.00
T. P. O'DONNELL
Room 664 Rosslyn Hotel

Ranch Santa Fe

AVOCADOS

CITRUS FRUITS

California's Greatest and Most Successful Development Project.

5 to 40-Acre Home Tracts Restricted to Protect Investment

Create Values and Build a Prosperous Community of Real Southern California Home with Perfect Harmony of Architecture and Landscaping.

20 Square Miles of Unsurpassed Beauty and Unequalled Opportunity.

The Climate, Soil, Water Supply, Scenic Beauty, Living and Growing Conditions are Not Excelled Anywhere in the World.

Illustrated Booklet and Full Particulars Furnished on Request.

SANTA FE LAND IMPROVEMENT CO.

A. B. HARLAN, 407 Security Bldg. Los Angeles.

CE!
ious congestion which
e opening days of
Sale FOR MEN AND WOMEN
and their friends
hases NOW
lar sale prices
ale which opens
a. m.
le's
FOOTWEAR STORES
or 625 W. 7th

Rancho Santa Fe

California's Greatest and Most Successful Development Project.

5 to 40-Acre Home Tracts Restricted to Protect Investment, Create Values and Build a Prosperous Community of Real Southern California Homes with Perfect Harmony of Architecture and Landscaping.

20 Square Miles of Unmarred Beauty and Unequalled Opportunity.

The Climate, Soil, Water Supply, Scenic Beauty, Living and Growing Conditions are Not Excelled Anywhere in the World.

Illustrated Booklet and Full Particulars Furnished on Request.

SANTA FE LAND IMPROVEMENT CO.
A. B. HARLAN,
407 Security Bldg.
Los Angeles.

AVOCADOS
CITRUS FRUITS

PREFERENCE!
LOS ANGELES FIRST ALWAYS
Paulais
Second to None!

Los Angeles is the "White Spot" of America.

Paulais is the "Sweet Spot" of Los Angeles.

Our candies and pastries are treasures worth traveling miles to secure.

Our fountain and cafe service urge you to "Dine with Paulais."

Send A New Year's Gift from—
Paulais
Three Places
761 So. Broadway
Ambassador Hotel and Wilshire-on-Western
Now Building in Hollywood
"A Box of Paulais Sweets"

The Most Popular Farm Land In California

Great bustle and activity is taking place in the beautiful **Santa Ynez Valley.** Already over 2000 acres of this splendid farm land have been sold.

The reason for this remarkable record is the fact that nowhere else in Southern California can you purchase land suitable for the raising of all deciduous fruits, grapes, vegetables and grain at from $100 to $250 per acre.

10 Acres up to 1000 Acres

Fertile Soil Plenty of Water

A soil second to none in California, suitable for the raising of all high-priced products. Plenty of water, too, for irrigation purposes. Again we say this is your last opportunity to obtain farm land at farm land prices. Come in and talk it over with us, or better still, make an appointment to see the "Valley Beautiful." Fill out the coupon and mail today if you would like some literature.

Santa Ynez "S-MEX"
The Valley Beautiful
Santa Ynez
Santa Barbara

Burrows & Moran
1010 Detwiler Bldg. Tel. 820-022
Los Angeles, Cal.

Trust Office: College Hotel, Ground Floor, Santa Ynez. 23 Locust Avenue, Long Beach, Cal.

Messrs. Burrows & Moran,
1010 Detwiler Bldg.,
Los Angeles, Cal.

Gentlemen: I am interested in "The Valley Beautiful" and would like full particulars.

Name .....
Street .....
City ..... Phone .....

Times 1-2-24

COOKING—HEALTH—HOUSEKEEPING
These are some of the subjects covered in free publications issued by the United States Government. The LOS ANGELES TIMES Washington Information Bureau secures these booklets for readers, charging nothing except the return postage. See announcements every day or so in the news columns of THE TIMES.

RAIL RECORDS SET LAST YEAR

General Expansion During 1923 Amazing

Most Progress Shown Since Start of War

Earnings for Ten Months Total $821,000,000

[BY A. P. NIGHT WIRE]

NEW YORK, Jan. 1.—Railroads of the United States made more progress in 1923 than in any other year since the outbreak of the World War, according to a review made public today by the committee on public relations of the eastern railroads, of which E. E. Loomis, president of the Lehigh Valley Railroad, is chairman.

Summarizing its conclusions, the committee stated that the year was marked by the greatest traffic yet known; the highest degree of operating efficiency yet achieved; the greatest increase in new facilities for the past ten years; the beginning of substantial new construction after a lapse of almost eight years; improved co-operation with shippers; and by substantial improvement in earnings and in labor and public relations.

The committee estimated that car loadings for 1923 would amount to nearly 50,000,000 cars as compared with the previous record of 45,000,000 cars in 1920.

The statement disclosed that up to December 1, 177,545 new freight cars and 3704 new locomotives had been put into service and there were still on order 36,739 new freight cars and 739 new locomotives.

PURCHASES HUGE

During 1922 and 1923, it was pointed out, the railroads committed themselves to the purchase of 360,984 freight cars and 5822 locomotives at a cost of over $1,000,000,000. During 1923, the roads also projected additions and betterments to cost approximately $600,000,000.

"Despite the fact that there was no general rate reduction in 1923," the review stated, there was a process of transition and gradual readjustment of individual rates, largely downward. These changes represented the voluntary effort of the railroads to remove the maladjustments caused by the application of horizontal rate increases during and immediately following Federal control."

Earnings of the roads for the first ten months of the year were approximately $821,000,000 or about 5.2 per cent on the Interstate Commerce Commission's tentative valuation, plus subsequent investment to the first of January, 1924, the committee stated.

FEW NEW LINES

[BY A. P. NIGHT WIRE]

CHICAGO, Jan. 1.—Statistics which have been compiled by the Railway Age show that the construction of new railway lines in the United States continued to be very small in 1923, but that there is a marked increase in the construction of second track for the purpose of double tracking lines of heavy traffic.

The new lines built consisted of only 427 miles. With the exception of the years 1920 and 1922, this is the smallest mileage ever reported to have been built. On the other hand there were 684 miles of line double-tracked as compared with 196 miles in 1922 and 143 miles in 1921. There were abandoned and actually torn up 129 miles of line and there were 334 miles abandoned but not taken up.

Drys Sue for Injunction on Hedge Fences

[BY A. P. NIGHT WIRE]

COFFEYVILLE (Kan.) Jan. 1. Something new in enforcement of the prohibition laws of Kansas came to light today when County Attorney Berg filed a petition in the District Court of Montgomery county enjoining a hedge fence along the Kansas-Oklahoma State line.

The hedge fence has long been a menace, the county prosecutor alleges in his petition, lawbreakers dodging officers of the law by going to the side opposite the one from which the raiding officers came.

The fence runs along the north city limits of South Coffeyville, Okla.

The county prosecutor asks the court to authorize and direct that the hedge fence be destroyed root and branch.

DUTIES OF HEALING LEFT TO PHYSICIANS

CANTERBURY ARCHBISHOP AND COMMITTEE HAVE VAGUE CONCLUSIONS

[BY CABLE AND ASSOCIATED PRESS]

LONDON, Jan. 1.—A committee of prominent clergymen and eminent medical authorities appointed by the Archbishop of Canterbury, after the Lambert Conference in 1920 to study the relationship of religion and healing has made a report in which it is understood to have stated that, "No sick person must look to a clergyman to do what is a physician's or a surgeon's duty to do." The report is to be published shortly.

The committee studied the question of healing by faith, laying on of hands and blessing of the sick. It is understood the report is of a general character only, one of the committeemen explaining that the subject has been found too vast, many-sided and difficult for any conclusions except vague ones.

Convicts Luckier Than Europeans

Uncle Sam's prisoners in his big penitentiary at Leavenworth consumed 400 gallons of oyster soup, 700 hot mince pies, 3000 pounds of fricasseed chicken, 270 gallons of coffee, thirty bushels of mashed potatoes, twenty-six bushels of fresh apples, also celery, spaghetti, hot biscuit, apple jelly, etc. The penitentiary's Thanksgiving dinner would make a Russian's or a German's mouth water. Uncle Sam is pretty strict with his prisoners, but they live on the best of wholesome fare.—[Capper's Weekly.

Birch-Smith Furniture Co
The Home of Nationally Advertised Goods
737-41 SO. HILL ST., LOS ANGELES, PHONE 874-121

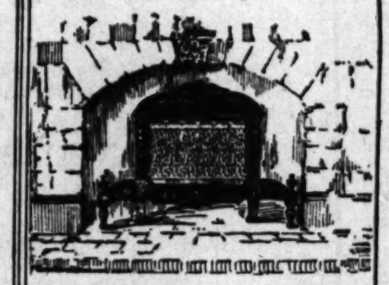

KENNEDY
Radiant Gas Heaters

All sizes and types—wide range of prices. Finished in French Grey Antique Brass or Statuary Bronze. The latest improvement in radiant heater construction.

The Beautiful Suite
(illustrated)
is one of the newest designs for bedroom furnishing, in walnut or mahogany veneer.

Super-Values
For Prompt Purchasers

MANY of our most beautiful suites of bedroom furniture have been reduced to a few odd pieces. These pieces are all of the type and quality that has inspired the utmost confidence in the merchandise of Birch-Smith Furniture Co.

The revised prices make the values astoundingly great—enable you to have furniture in your home at a cost that ordinarily applies to articles of far less quality.

Ask to see the pieces listed today. The item you want may not be advertised again.

Convenient Investment Terms
No Interest on Deferred Payments

Exquisitely finished old ivory dresser, top 24x48 in. with heavy plate mirror measuring 30x40 in.	$120.00
Dressing table to match	79.50
Chifforette of same group	98.50
Desk	65.00
2-tone walnut veneer full size vanity dresser	79.50
2-tone walnut veneer wardrobe of spacious dimensions	59.75

Two-tone walnut or mahogany veneer group.

Semi-Vanity	59.50
Chifforette	62.50
Chifforobe	82.50
Dresser	84.50
Larger Dresser	98.50
Bow-end full size bed	69.50

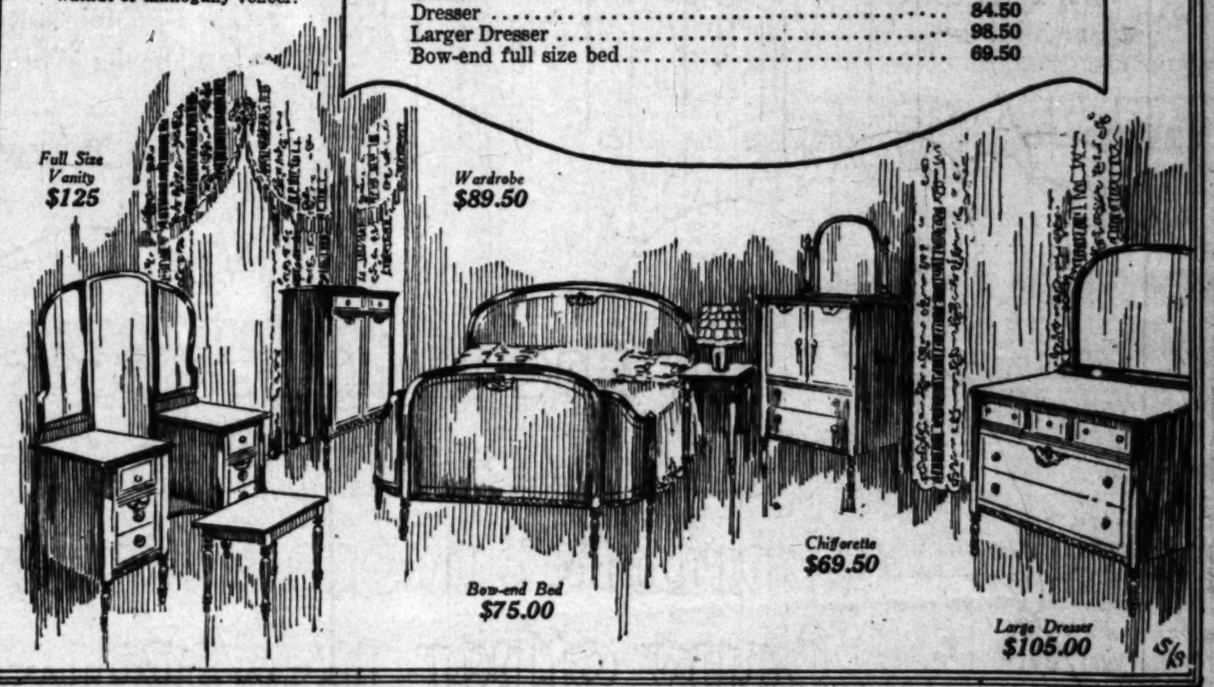

Served at the largest hotels in Los Angeles!

SWITCH to *Really Choice Tea* and serve it HOT. You'll enjoy the rich, smacking flavor—so different. That's TEA.

Ridgways Tea

1 lb., ½ lb., ¼ lb. and 10c tins

RIDGWAYS GUARANTEE: Each package must prove that it is the *choicest tea* you can buy at the price—or your grocer will promptly refund your money. Distributors: M. A. NEWMARK & CO.

CHICHESTER S PILLS
THE DIAMOND BRAND
SOLD BY DRUGGISTS EVERYWHERE

ASTHMA
attacks are needless and can be overcome IN ANY CLIMATE. Remlock 102 gives incomparable results. See demonstrator daily 12 to 3 p.m., Sun Drug Store, 6th and Hill Sts. For important information write Remlock Hills Laboratory, 400 S. Hill St., Los Angeles, Cal.

Mrs. Summers' Cerate Best for Colds, Flu, Pain, Sores

With Mrs. Summers' Cerate in the home you need not worry about colds, influenza, backaches, lumbago, neuralgia, or sore throat. Simply apply Mrs. Summers' Cerate as directed. Relief is instantaneous. Pain ceases. The ailment departs. Many doctors keep Mrs. Summers' Cerate as part of their equipment for fighting pneumonia and influenza. Thousands of families avoid serious ailments by using this effective Cerate before a disease develops. Ask your druggist for Mrs. Summers' Cerate—or send one dollar for large package to The Summers Medical Company, Box 55C, South Bend, Ind.—[Advertisement.

The Erring Wife and Mother

is the woman who sacrifices her health and consequent happiness to her ambition. We all know such women—anxious that their homes shall be kept immaculately neat and attractive and their children well dressed they overdo and soon bring on some feminine ailment which is evidenced by nervousness, irritability, headaches, backache and other aches and pains attending such ills. Every woman should remember that the most successful remedy for such conditions is Lydia E. Pinkham's Vegetable Compound which for fifty years has been restoring women to health, strength and happiness.—[Advertisement.

QUICK RELIEF FROM CONSTIPATION

Get Dr. Edwards' Olive Tablets

That is the joyful cry of thousands since Dr. Edwards produced Olive Tablets, the substitute for calomel.

Dr. Edwards, a practicing physician for seventeen years and calomel's old-time enemy, discovered the formula for Olive Tablets while treating patients for chronic constipation and torpid livers.

Dr. Edwards's Olive Tablets do not contain calomel, but a healing, soothing vegetable laxative.

No griping is the "keynote" of these little sugar-coated, olive-colored tablets. They cause the bowels and liver to act normally. They never force them to unnatural action.

If you have a "dark brown mouth"—bad breath—a dull, tired feeling—sick headache—torpid liver—constipation, you'll find quick, sure and pleasant results from one or two of Dr. Edwards's Olive Tablets at bedtime.

Thousands take them every night just to keep right. Try them. 15 and 30 cents.—[Advertisement.

Dark Ring Under Eyes

For the relief of dark rings and blood-shot eyes there is nothing better than simple camphor, witchhazel, hydrastis, etc., as mixed in Lavoptik eye wash. The quick action is surprising. Eye cup free. At the Dickinson Drug Co., 200 South Main street and all druggists.—[Advertisement.

NR
To Give an overtaxed and tired system a night of refreshing rest and a bright tomorrow, is the work of NR tablets. Nature's Remedy keeps body functions regular, improves appetite, relieves constipation. Used for over 30 years
Chips off the Old Block
NR Jrs
12 JUNIORS—Little NRs
One-third the regular dose. Made of same ingredients, then candy coated. For children and adults
THE SUN DRUG CO.

Successful Men and Women Read
CURRENT OPINION
Because They Have No Time To Waste
JANUARY NUMBER NOW ON SALE

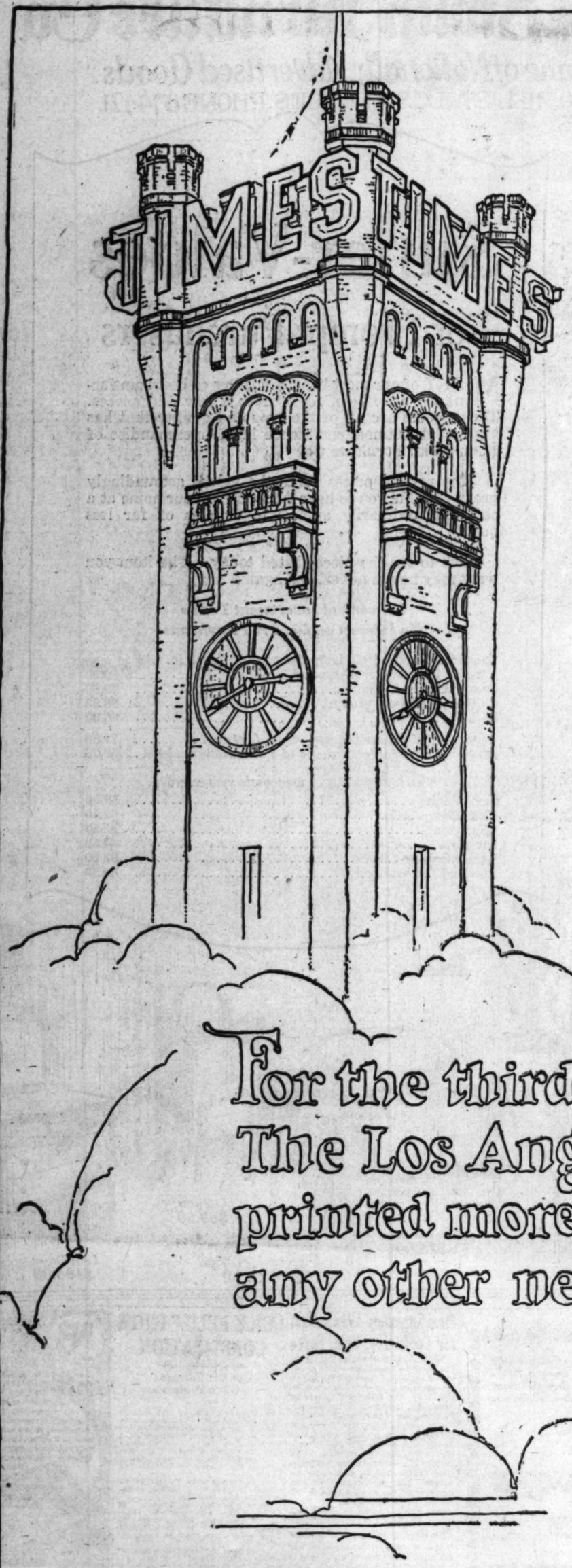

1923 Honor Roll

*The newspapers carrying the most advertising in their respective cities for 1923, with volume in agate lines**

LOS ANGELES TIMES	**29,520,841**
Detroit News	29,067,696
Chicago Tribune	28,041,477
New York Times	24,101,226
Washington Star	23,846,758
Baltimore Sun	23,530,006
Columbus Dispatch	21,242,341
Cleveland Plain Dealer	19,211,640
Milwaukee Journal	18,354,313
San Francisco Examiner	18,201,255
New Orleans Times-Picayune	16,341,282
Dayton News	15,807,232
Long Beach Telegram	14,778,456
Toledo Blade	14,330,119
Dallas Times-Herald	14,257,801
Portland Oregonian	13,782,076
Boston Globe	13,682,102
Cincinnati Times Star	13,624,373
Seattle Times	13,037,108
Des Moines Register-Tribune	12,627,874
Omaha World-Herald	11,998,904

*Where newspapers publish both morning and evening editions, they are credited with whichever edition carried the most advertising.

For the third consecutive year, The Los Angeles Times has printed more advertising than any other newspaper in the World!

Alan Bohanon

SPORTS
The Los Angeles Times

WEDNESDAY MORNING, JANUARY 2, 1924.

NAVY-WASHINGTON GAME FAR SURPASSES OTHER NEW YEAR'S CONTESTS

When the Huskies Stood Their Ground

The above photograph shows J. C. "Slippery" McKee, Navy quarterback, ramming his body into the Washington line in yesterday's game at the Pasadena Rose Bowl, which resulted in a 14-to-14 tie. The Huskies made a gallant stand on their goal line in the opening quarter, resulting the Navy on two plays when the Middies had less than three inches to go. McKee is making the mistake of being a trifle high, and also attacked the wrong side of the Washington line, for it later turned out that what gains the eastern backs could make would not be over the right side of the Seattle team. Du Bois, Husky end, is seen running in from behind, and Shapley, whose playing in the first half was the outstanding feature of the game, is watching the play. George Wilson, sturdy Washington fullback, has both hands clutched far out in an effort to push McKee back. Referee George Varnell can be seen to the extreme left. Photo by F. M. Litchfield, Times photographer.

SPECTACULAR PASSING THRILLS THOUSANDS

Crossed Signals Rob Annapolis of Victory; Ziel Misses Field Goal by Inches

(Continued from Page 1, Section 1)

the final trial and was halted, high in the air, by Abe Wilson and Cole. The ball had gained six inches, and the Huskies took the ball on their own 20-yard line.

Ray Leonard Ziel, playing his last game for his alma mater, stepped back ten yards behind his goal line and shot a long high spiral almost to the middle of the field, and Washington rooters breathed their first real sigh of relief.

MIDDIES SCORE

But the Middies were not to be denied. McKee was tossing the ball to Carney with the calmness and accuracy of a pitcher warming up in the bullpen, and in rapid succession two first downs were rung up, putting the ball on Washington's 22-yard line as the period ended.

The teams switched ends, and before the crowd realized what was going on, McKee had taken the ball, started for the side lines and then tossed the pill to Carney, who, having passed Washington's secondary defense, ran quite unhindered to plant the ball squarely between the posts for the first touchdown of the day. In less time than it takes to tell it, McKee had booted the pill between the posts and it was Navy 7, Washington 0.

ALL TIED UP

No more startling than the Navy's opening touchdown was the manner in which Washington tied things up within two or three minutes. The Navy undertook a trick kick-off, in which Carney, appare ntly, was to boot the pill far down the field, but instead, McKee ran in front of him to make a short kick across to the the right side, where all the fast Navy backs were groupted to grab it, and thus secure the ball in Washington's territory right off the bat.

But they reckoned not on young Mr. Bryan, the large and potent left guard for Washington, who was destined to play a great part in the upheaval of the Navy's ambitions. Bryan leaped high in the air and snatched the twisting oval from the grasp of the eager Middies and turned the attempted coup to a very decided Washington advantage, the Huskies securing possession of the pill squarely in the middle of the field.

ENTER SHERMAN

At this point young Mr. Sherman, regular quarterback, was inserted into the fracas by Bagshaw in place of Ziel. Abel made a yard on a run from punt formation, and then Wilson plunged into the Middy line for a 3-yard gain. Once more Abel started apparently on an excursion around the end but suddenly halted and hurled a pass far down the field to Left-end Dubois, who soared high in the air to snag the ball and then fall across the sidelines, 23 yards from the Navy goal.

A terrific shout rent the air at this sudden change in fortunes as Referee Varnell was taking the ball 10 yards in, but before the echo had died away Left Halfback George Wilson had slammed over right tackle, kicked and squirmed his way to freedom from three Navy players in succession, shaken off a despairing lunge by McKee and squirted like a pea from a popgun across the intervening space for a 23-yard gain and a touchdown. Sherman quickly booted the ball for the point which tied the score. Navy, 7; Washington, 7.

LOOKS BAD

It looked as though it was all off with the Navy when Washington kicked off and three successive plays cost the Middies a total of 15 yards loss. Cullen, however, got off a good boot to midfield. Here Washington pulled a perfect fake criss-cross on which two Navy men tackled Wilson and meanwhile Tesreau ripped around and for a net gain of 25 yards. Wilson crashed through tackle for five yards and repeated for a like distance, but fumbled and the Navy recovered.

In the twinking of an eye what appeared to be a Navy route developed into a triumph. McKee slipped around end to the Navy 35-yard line from punt formation. He apparently started on an exact duplicate of the play but suddenly halted, took a good look around and hurled a pass straight down the middle of the field to Cullen, who again had sneaked past the Washington secondary defense into the open field beyond.

GREAT PASS

McKee's pass was accurate but a little short and Cullen was forced to run back towards his own goal to catch it, but in a flash he had turned and ran from the Washington 40-yard line, where he caught the ball, to the Washington 8-yard line before he was downed from behind by Abel.

Shapley stepped back, took the ball and lobbed a forward pass behind the line of scrimmage to McKee, who raced around right end to the 2-yard line. Shapley took the ball and smashed into the heart of the Husky defense, only to be hurled back for no gain. Again Shapley stepped back and lobbed the short forward pass to McKee, identically the same play as before, and this time McKee crashed across the line for a touchdown. He added the extra point a minute later.

SHAPLEY HURT

The remainder of the first half was rather colorless, somewhat due to the fact that Shapley was forced out of the game with an injury which left an arm dangling helplessly by his side. The entire third quarter passed without a score although the Navy twice threatened to add to their total largely through the dashing efforts of little Steve Barchet who had replaced Shapley. Once Sherman of Washington intercepted a Navy forward pass on his own 10-yard line and the other time Barchet missed a field goal from the 38-yard line by a couple of feet.

The crowd had sort of settled down to a Navy victory when, with the fourth quarter about half gone, something went wrong with the Navy signals. Barchet and the rest of the team started on a run around their own left end, but the center had a different idea and passed the ball straight to the spot from which Barchet had just departed. The stubby midshipman made a quick stop and a desperate lunge for the bounding pellet, but the huge form of Petrie, Washington tackle, shot through the air and smothered the ball on the Navy's 10-yard line.

BRAVE BATTLE

Forced to defend their goal line in earnest the midshipmen braced like a wall of steel. Wilson fumbled, but recovered for no gain. Tesreau tried his luck at the Navy line and lost a yard. Wilson slipped to the ground as he was attempting a forward pass and the ball fell short. One more down and eleven yards to make.

Freddy Abel dropped back on an unbalanced line formation and started on what looked like a run around right end, stopped suddenly, whirled and shot a perfect

(Contined on Page 15, Column 3)

FIGURES PROVE SUPERIORITY OF NAVY

BY CHARLES WEST

According to vital statistics compiled on yesterday's East-West game, the Navy defeated Washington 14 to 14. A total of 352 yards gained from scrimmage for the Middies against 222 for the Huskies, fifteen first downs against Washington's nine, sixteen completed passes to three for Bagshaw's outfit, and a slight advantage in the average distance of punts indicates what the score failed to do, that Annapolis outplayed Washington in every branch of football.

The fact that Washington was forced to punt on nine occasions and the Navy on only four is further evidence of the way the Middies held the upper hand.

Wilson of Washington was the greatest individual ground-gainer, toting the ball 78 yards from scrimmage, in addition to being on the business end of a forward pass which gained 33 yards. McKee of Annapolis was second with 62 yards, while his running mate, Shapely, advanced the ball 60 yards. McKee was responsible for other Navy gains by throwing six beautiful passes.

On line bucking Washington proved superior, advancing the ball 91 yards through the line, while Navy's plunges netted 56 yards. Skirting the ends gave Annapolis 131 yards and Washington only 46. Total distance earned by Washington by forward passes was 65 yards, Navy gaining 175 yards by the same process.

Figures on the game follow:

	Navy	Washington
Total points scored	14	14
Touchdowns made	2	2
Yards gained from scrimmage	362	202
Yards lost from scrimmage	18	5
Punts	4	9
Average distance	42	40
Yards gained receiving punts	32	25
Passes attempted	20	6
Passes completed	16	3
Passes incomplete	2	3
Passes intercepted	2	2
Yards gained by passes	175	65
Kick-offs	2	4
Average distance	35	35
Penalties	1	2
Yards lost by penalties	5	20
Field goals attempted	1	1
Fumbles	2	2
Fumbles recovered	2	2
First downs	15	9

PEDLEY LOSES TO HALDORN

Bay City Man Captures New Year's Golf Honors at Del Monte

[BY A. P. NIGHT WIRE]

DEL MONTE Jan. 1.—The winner's trophy in the Del Monte New Year golf tournament went to Stuart Haldorn of San Francisco today when he scored a five and four victory over Eric Pedley, the Los Angeles polo1st, whose golf up to the final match was a feature of the tournament. Haldorn preceded his victory over Pedley by eliminating Captain A. Bullock-Webster of Sunningdale, England, in the semifinals.

A par four on the 13th green gave this match to Haldorn by the margin of a stroke.

Pedley went into the finals of the first flight by an easy seven and six victory over Ashton Stanley in the semifinals.

Dr. G. B. Jordon, of the Presidio Club, won the second fight by defeating his clubmate W. E. Foster 2 and 1. J. W. Leavitt, of San Francisco won a close match from Dr. W. W. Boardman, one of the State medical association's best golfers in the finals of third flight, and Dr. C. H. Strube of the San Francisco Olympic Club came through another.

SIDELIGHTS OF NEW YEAR GAME

BY BRAVEN DYER

The Middies took the field the under dogs, but it wasn't long before the big crowd was heart and soul with the Huskies, who were in fact under sentimentality. Bob Folwell's goaltics turned out to be a favorite bromide, and after the first exchange of punts the Seattle players concentrated as bewildering an attack as any team has ever shown here.

* * *

Frosty, the big Husky dog, was introduced to Gwendolyn, the Navy goat, between halves, but kept a respectable distance. Both animals behaved like well-domesticated brutes throughout the game. Gwen appeared at only one exercise when two Subs escorted her around the track.

* * *

It is expected that not a few Southern California teams will include some of Folwell's pet plays in their repertoire for next season. That short, underhand, lob pass which caused the second touchdown for the Middies, will probably make its appearance on more than one local team. Perhaps Andy

(Continued on Page 15, Column 2)

"BILLY" MISKE IN FINAL COUNT

[BY A. P. NIGHT WIRE]

MINNEAPOLIS, Jan. 1.—Billy Miske, St. Paul heavyweight pugilist, died late today at a local hospital after a week's illness from an acute attack of Bright's disease. He was 29 years old.

Although Miske had suffered from a chronic condition of the disease for four years he did not become seriously ill until recently. He spent Christmas with his family in St. Paul but collapsed the next day and was brought to a hospital here. Saturday he became unconscious and remained so until his death.

SCOTT HIGH ELEVEN WINS

Toledo Team Defeats Columbia Preps in Clash on Seattle Gridiron by 20-to-17 Score

[BY A. P. NIGHT WIRE]

PORTLAND (Or.) Jan. 1.—Scott High School football team of Toledo, O., claimants to the interscholastic football title of the United States, defeated Columbia University's preparatory school eleven here today by a score of 20 to 17. The game was replete with thrills with the Toledo champions furnishing a majority of them by their remarkable exhibition of forward passing.

Although outweighed by the western lads fifteen pounds to the man, the middle westerners overcame this apparent handicap by their wizardry in hurling the ball for long gains. During the contest they attempted twenty-seven forward passes and completed twelve for a total gain of 153 yards. By rushing the Toledo boys gained 233 yards to 231 yards for their opponents. Scott made twenty-two first downs to Columbia's twelve.

Grim and Albers were the outstanding stars for Toledo, while Collins, Hicks and Smith shone for Columbia.

The line-up:

Scott High (20)	Pos.	Columbia (17)
Allen	L.E.	Kropp
Horne	L.T.	Hicks
Dow	L.G.	McKinney
Marlaugh	C.	Kavanaugh
Myers	R.G.	Lyon
Schlatter	R.T.	Kennedy
Albers	R.E.	Doherty
Evans	Q.	Murphy
Meridel	L.H.B.	Kopp
Gantner	R.H.B.	Smith
Lauffer	F.B.	Collins

Score by quarters:

Scott	7	6	3	4	—20
Columbia	3	7	1	6	—17

Scott scoring: Touchdowns, Meridel, Grimm, Albers. Goals after touchdown, Evans, 2.

Columbia scoring: Touchdowns, Kopp, Hicks. Goals after touchdown, Collins, 2; Field goal, Collins.

Officials: Referee, Tom Louttit, Portland; umpire, Vincent Borleske, Walla Walla. Head linesman, Alex Donaldson, Portland; field judge, Harry Fische, Portland.

FOR A "WELL-SHOD" CAR

IT'S a "grand and glorious" feeling to know your car has good tires on all four wheels. And when you know it's at least another year before you have to buy new tires *again*—that's still more of a "grand and glorious" feeling.

Fine thing about VIKINGS though, they are good tires, and yet very inexpensive. That's a rare combination worth looking into.

It'll pay you to come down and price a set of VIKINGS.

COMMERCIAL TIRE CO.
— MAX SHIFFNER, Pres —
1307 S. Figueroa St. Phone 287-041
and N. E. Corner Pico and Olive Sts.
(Where You Can Drive in for Service)

In Long Beach—American Ave. at 11th St.

VIKING
The Heavy Tire

MOLLA TO COMPETE FOR NORWAY

[BY A. P. NIGHT WIRE]

NEW YORK, Jan. 1.—Mrs. Molla Bjurstedt Mallory, former national women's tennis champion, who announced yesterday that she would compete in the Olympic games as a member of the Norwegian team if she is not allowed to play for the United States, will participate in the play against English women for the Hazel Hotchkiss Wightman trophy and also in the Wimbledon tournament before deserting this country's colors.

Definite assurance was given on these points by Mrs. Mallory after announcement of her intention to play in the Olympic games under Norway's banner if the ruling of ineligibility on the American team is not changed.

She was a member of the American team which last year won the Hotchkiss-Wightman trophy from the English competitors. Both events in which she expects to represent the United States are scheduled to take place before the Olympic Games.

Mrs. Mallory is the second person to announce intention of adopting foreign colors as a result of being ruled ineligible to represent America.

Willie Ritola, distance runner, last week announced that he would run in the Olympic Games as a representatives of Finland.

EMERGING

The dawning of the New Year finds the new home of the Buick emerging from its cloak of scaffolding.

As each day adds its quota toward the completion of the Howard Automobile Company of Los Angeles Building, Los Angeles is more and more impressed by the size and beauty of this greatest of all automobile sales and service buildings.

Buick

Culver City Feature Race Annexed by F. Irwin's Fast Gelding

What Interference Did for the Middies

Bob Folwell, Navy mentor, not only uncorked some of the niftiest plays ever seen on this Coast in yesterday's game at the Pasadena Rose Bowl, which resulted in the Middies tying Washington, 14 to 14, but the wily eastern coach showed a few punt formation plays that completely overwhelmed the Seattle men. In the above photo Barchet, who is a mere whisper of a player, is seen tearing around end for a substantial gain. Note the three men in the interference, and there are others just ahead. It was a rare occasion when these punt formation plays failed to work for good yardage.

NEW YEAR'S HANDICAP IS WON BY CARLOS ENRIQUE

Irwin's Gelding Defeats Very Fast Field at Culver City Race Track; Diana's Stunt a Sparkler

BY ED O'MALLEY

The 8000 racing lovers that journeyed to the Culver City track yesterday afternoon were regaled with one of the rarest sights ever seen on the turf—a horse left at the post that was jumping over the first three in the closing strides of the opening scramble. It was no fault of Starter McKnight's that Diana got away poorly. The mare had Jockey Petzoldt, the best pilot in the far west, on her back, and just as McKnight gave the word, she bucked and refused to run.

Petzoldt dug the spurs into her sides. The sudden stimulation had a magic effect on Diana, who elected to take after the field many lengths in front of her on the back stretch. No one present paid any attention to the Petzoldt mount, which looked to be a million to one passing the first quarter, but from there to the wire she picked up her competitors one by one and making up a vast amount of ground with astounding celerity, was fairly mowing down horse flesh at the finish.

RAN IN NOTHING

The stewards could hardly believe their eyes. A similar case came up in Chicago many years ago when Dick Welles was left at the post in a three-quarters dash (stake race) getting up in time to win on the post. The time was one of the fastest ever made at Washington Park and among turfmen, for many years afterward, Dicky Welles was declared to have run the last quarter in nothing.

The New Year's handicap at five and a half furlongs went to Carlos Enrique. Jockey McCorkle whipped the gelding into the lead as the barrier snapped up and Carlos, displaying a dazzling burst of speed, made every post a winning one. Lucky Hays, who lay in behind the pacemaker all the way, finished second. Lord Allen sweeping down like a Kansas cyclone in the last seventy-five yards grabbed the show. The Lord came from nowhere and was jumping over the moon at the end.

LIKES COMPANY

In the last race of the day, once around, Ringleader finally found a field to his liking and for once, during the meeting, failed to show a Smithy Kane burst of backfiring when the action got hot, winning handily from Leenrack with Cotichon, third.

The owners who have been grabbing J. B. McGinn's horses from him out of claiming races in the last few days, lay off him yesterday. He started My Laddie in the third race but the son of Celt-Alberiola hardly looked good enough to the owners of other horses in the race and McGinn was allowed to pass a happy New Year's Day among his family of thoroughbreds.

WILL HELP OUT

The horsemen got together yesterday and agreed to a man to put a shoulder to the wheel in the way of making the present meeting a success. They decided to run for a considerable cut in the purses and sent a representative to Secretary Finn to say that they would do anything they could toward working in reciprocal harmony with the Culver City Jockey Club.

President Dick Ferris was host to a box party of friends. He was highly pleased with the attendance in the face of so powerful a counter attraction as the football game and the Tournament of Roses and felt that the sport was gradually taking a firm foothold on the pony lovers of Los Angeles.

Jockey McBride drew a three days' suspension from the stewards for rough riding on Pat Carter in the third race. The summaries follow:

First race, six furlongs: Harp of the North won; Silk Sox, second; York Lassie, third. Lena's Boy, Mr. Kinzer, Sierra, Gold Nugget, Tiger Bird, Mary Mallon, Diva, Stylish Miss also ran. Time 1:16.

Second race, four and one-half furlongs: Lady Small won, Old Sod, second; Helen Mayer, third. Doris L. Mills, Eddie Fuller, Oklahoma Kid, Bombay, Virginia Lady, Velvet, Due De Guise, Queen Cin II, also ran. Time :56.

Third race, six furlongs: Twelve Bells won; Starlite, second; Three X, third. Kirkwood, Pat Carter, Certain Point, Miss Spears, My Laddie also ran. Time 1:16.

Fourth race, five and one-half furlongs: Carlos Enrique won; Lucky Hays, second; Lord Allen, third. Senada, Maynard L., Ethel Bowers, Camouflage also ran. Time 1:09.

Fifth race, one mile: Old Bird won; Brann, second; Orleans Girl, third. Gold Royal, Bob Baker, Firpo also ran. Time 1:42.

Sixth race, one mile: Ringleader won; Leenrack, second; Cotichon, third. Figuration, Bill Hanks, Nonah, An Revoir also ran. Time 1:43 2-5.

Billy Cox was on hand early. Wanted to know why they didn't ring the bell instead of blowing a bugle for the contest to begin. Force of habit is something awful.

Justice H. Dutteller surely got a kick out of the pastime. He was with friend H. M. Morris and both declared that at times they thought they were on the old Washington Park course in Chicago. Morris has been a search admirer of the pastime for the last twenty-five years. He still gargles loudly during a close finish.

J. R. Horton got in yesterday morning from Brownsville, Texas with a stable of seven. Among the lot is the sensational runner Mysterious Dark which should give a good account of herself before the meeting is many days older.

Francis Patrick Shanley and his handsome blue-tinted occupied a loge in the grand stand. Shan left Fortune home to look after the vital interests of the Fifty-Fifty complex.

George Goldsmith paid his respects to the stewards. He avowed the plant was one of the prettiest he had ever seen. George bought ten grooms in a search to find Smiley Kane's name among the entries and would have purchased an eleventh had Bill Pine not got him wise to Georgy sure does hanker after the ponies.

Bill Welling, who scintillates on the silver screens, was a delighted spectator. Said he would go morning, noon and night to the races if they could only take the Culver City track and transfer it to Hollywood.

Len Covert, the king of bungalow courts, picked three winners. He certainly knows how to pull 'em home. He was particularly pleased with Lady Small's effort in the second race and declares he was instrumental, by the vocal route, in pulling her in.

Tom Hogan of the Hogan Lumber Co. ran down from Frisco to see how the horses were behaving themselves here. He was pleased with the crowd and outlook and said he might remain a day or two longer to satisfy the old racing spirit.

IVAN PARKE HAS REMARKABLE RECORD

[EXCLUSIVE DISPATCH]

NEW ORLEANS (La.) Jan. 1.—From obscurity some nine months ago to the leading light of the American turf when the curtain rang down on the old year last night, was the accomplishment of Ivan Parke, diminutive youth of Delco, Cassaic county, Idaho. Parke climbed aboard the first thoroughbred at Tijuana, Mex., last March. During the summer he topped all riders on the Kentucky circuit—incidentally it being a record when he piloted winners in ten consecutive races—and he closed the season at Jefferson Park yesterday far in front of riders at the local meeting.

During the year Parke rode 173 winners. His nearest competitor is Pete Walls, riding at Tijuana.

At the Jefferson Park meeting which closed yesterday Parke rode 49 winners, placed 36, piloted 3 to third place and was unplaced on 46.

LEGION GRID TITLE CLAIMED BY SELMA

[EXCLUSIVE DISPATCH]

SELMA, Jan. 1.—Selma American Legion team, playing the twelfth game of the season today, defeated the Sacramento Athletic Club 46 to 7 and claims the championship of the State among Legion teams. Having scored 414 points to their opponents' 34 is a record for any Legion or club team on the Pacific Coast to shoot at.

Sacramento's lone touchdown today was made in the third quarter with the score 33 to 0 against them when Tucker, playing center for the club team, picked up a Selma fumble and with a clear field ran 85 yards. The management of the Riverside Legion team that had been negotiating with Selma for a game has wired the local management that the Riverside team had disbanded and with no more teams to play the local season has closed.

CONNIE RESOLVES TO BOOST TEAM'S STOCK

[BY A. P. NIGHT WIRE]

PHILADELPHIA, Jan. 1.—"My New Year's resolution is to put the Athletics in second place this year," said Connie Mack today while talking to a delegation from the Jewish Boys's Fouter, Home. The lads had called to present the baseball man with a painting in appreciation of his invitation to them to attend a game last season. Mack gave the boys two dozen autographed baseballs.

"The Yankees probably will win the pennant," he said, "but if my team plays as I think it should, we will be in second place next fall. And if we make second place this year, we will win the pennant in 1925."

Poland has 453 wood furniture factories, in which 32,474 workmen are employed.

TANGERINE COPS CLASSIC

All Over Finishes Second in New Year's Handicap Race on Tijuana Track

[EXCLUSIVE DISPATCH]

SAN DIEGO, Jan. 1.—Tangerine registered another notable victory today at Tijuana, winning the New Year's handicap worth $2000 from a field that included some of the best distance runners now stabled at the track. All Over was second and Lady Astor third.

Skeesix, from whom much is expected this season and who has already proved his worth, was installed as popular choice. Whatever chance he had was blasted at the start, when he collided with Planet and suffered in consequence. Canyon led the field for the first half but succumbed to the speed, while Tangerine, which was never farther back than second position, raced into the lead in the stretch and after opening up a good sized gap, won with speed in reserve.

A feature today was a two furlong dash for 2-year-old fillies. Twelve horses made their debut in this race and Oil Lady won by a nose from San Isabel, a far outsider. The favorite Run Preserve was third.

A large crowd witnessed the running of the New Year's Day program.

Results:

First race, two furlongs: Oil Lady (Collins,) won; San Isabel (Regan-Wolf,) second; Run Preserve (Cantrell,) third. Time 0:24 2-5.

Second race, five furlongs: Brandels (Clark,) won; Faithful Girl (Watson,) second; Durandel (Larios,) third. Time 1:06 2-5.

Third race, mile and 70 yards: Chipendale (Miller,) won; Sunbeam (Watson,) second; My Rose (Larios,) third. Time 1:50.

Fourth race, six furlongs: Furioso (Clause,) won; Second Eagle (Larios,) second; Catherine Marrone (Mein,) third. Time 1:18 1-5.

Fifth race, mile and one-eighth: Tangerine (Lucero,) won; All Over (Martinez,) second; Lady Astor (Barnes,) third. Time 1:56 3-5.

Sixth race, five and one-half furlongs: Mart Bench (Wood,) won; Pine Steel (Watson,) second; Frank S (O'Donnell,) third. Time 1:09 4-5.

Seventh race, mile and one-sixteenth: Daisy Lady (Clark,) won; Mary Jane (Baker,) second; Violet Blue (C. Taylor,) third. Time 1:53 1-5.

Eighth race, six furlongs: The Almoner, (Watson) won; Hilarity (Wood,) second; Turbulent (Barnes,) third. Time 1:15 3-5.

Local Soccer Aggregation Held to Tie

San Francisco took part revenge for their Sunday soccer defeat by holding the speedy Los Angeles team to a 1-to-1 tie at Washington Park yesterday. The game was closely played throughout, the count at the half being at 0 to 0, and both goals in the second period came within fifteen minutes of the final whistle.

The visitors had their team strengthened for yesterday's fray, by Hudson while the locals substituted Hawkins for Mortenson and put Queen in Bener's place. Two thousand saw the game.

Hay counted first for the Bay City eleven, and it looked for a while as though the northeners were going to make it an even break on the series, but Parkinson came through with a pretty effort from a corner kick, and headed the Angelenos into a tie.

At no time during the contest was there any marked superiority by any tenm. The play was much better divided than the Sunday game, and the San Francisco attack used along more co-ordinated lines.

LAMSON IS KAYOED BY FRED FULTON

[BY A. P. NIGHT WIRE]

PORTLAND (Or.) Jan. 1.—Fred Fulton, heavyweight boxer of Minneapolis, knocked out George Lamson of Omaha, in the second round of their scheduled ten-round bout here today. Lamson was sent to the floor twice in the second round before he stayed down for the full count. In the other ten-round bout Danny Nunes, Sacramento featherweight, successfully defended his Pacific Coast championship belt against Weldon Wing, Portland.

In a preliminary "Kid" Boyer, of Salem, took a four-round decision from Bud Stengel of Portland. They fought at 138 pounds.

AMERICAN SKIERS WILL TOUR EUROPE

[BY A. P. NIGHT WIRE]

MINNEAPOLIS (Minn.) Jan. 1. Skiers of the American Olympic team, who will be chosen in the trials here Thursday and Sunday, will go on an exhibition tour of Europe after the Olympic Games at Chamonix, France, Mayor George E. Leach, manager of the team, announced today.

The American skiers will give exhibitions in jumping in Norway, Sweden, and other European countries, returning to the United States in time for the national tournament at Battleboro, Vt., late in February.

WILBUR TALBOT IS CROSS-CITY WINNER

[BY A. P. NIGHT WIRE]

SANTA ROSA, Jan. 1.—The third annual cross city race, participated in by the high schools of Napa and Sonoma counties, was won here today by Wilbur Talbot of Sebastopol. Distance, three miles, time 16:22. Etzel Peary of Santa Rosa was second and Ralph Peterson, Santa Rosa, third.

Grammar schools of the two counties also contested in a mile and one-half event, which was won by Walter Snyder of Napa. There were forty-six and twenty-five grammar schools entered.

JIMMY DUFFY TOO GOOD FOR CROSS

[BY A. P. NIGHT WIRE]

OAKLAND, Jan. 1.—Jimmy Duffy outpointed Marty Cross in the main event of a special New Year's Day boxing card at the Oakland auditorium today. They are welterweights.

Willie Meehan, veteran heavyweight, and Sam Baker, negro were ordered out of the ring in the fourth round when the referee decided they were not putting enough action in their work. Bud Hamilton won from Johnny Farr in a special featherweight event.

SPORT BODIES RENEW WARFARE

[BY A. P. NIGHT WIRE]

NEW YORK, Jan. 1.—Opposing lines were tightened tonight in the conflict over athletic control, revolving around the case of Charles Paddock, California sprinter. This warfare among governing bodies, with the forces of Amateur Athletic Union arrayed against those of the National Collegiate A. A. and the National Amateur Athletic Federation has broken out afresh during the past few days after smouldering for some time.

The issues, according to observers, involve not alone Paddock's disbarment by the A. A. U., as a result of his suspension by international authorities for competing in an unsanctioned meet in Paris last spring, but the larger question of athletic control all over the country. Paddock's case is viewed generally as merely an instrument for testing the strength of opposing factions. Back of a great deal of the controversy too, is seen a contest for control of the American Olympic committee, which has stood in support of the A. A. U., in the Paddock case as well as other principles which so far have been raised.

Definite alignment of the N. A. A. F., with the N. C. A. A., in the Paddock case occurred yesterday when Henry C. Breckenridge, president of the federation, declared his organization called for "no Russianization in the field of American recreation" and engaged in "no persecution or proscription of American athletes at home or abroad."

WOMEN GOLFERS TO ARRANGE TOURNEYS

[BY A. P. NIGHT WIRE]

CHICAGO, Jan. 1.—Directors of the Women's Western Golf Association will meet here on the 10th inst. to award title events for the 1924 season. As a rule the major championship has been played over a Chicago course but three outside cities have made bids for the tournament this year, these coming from the Hillcrest Club of Kansas City, Dallas, Tex., Country Club and White Bear Yacht Club of Minnesota.

ARIZONA POLO FOUR DEFEATS OKLAHOMA

[BY A. P. NIGHT WIRE]

SAN ANTONIO (Tex.) Jan. 1.—The University of Arizona polo team won the intercollegiate event of the San Antonio midwinter polo tournament by defeating Oklahoma University in the final game 2 to 1. The game was the hardest fought of the tournament and it was anybdoy's game until the final bell.

BURBANK QUINTET IN GREAT PRACTICE

[EXCLUSIVE DISPATCH]

BURBANK, Jan. 1.—The Burbank basketball team is in earnest rehearsal for the first game of the San Fernando Valley Inter-Church League, the schedule for which opens January 4, with Burbank playing Glendale on the local court. The same day Lankershim plays San Fernando at Lankershim, and Monterey Park plays Van Nuys at Van Nuys.

HAWAIIANS TRIUMPH OVER OREGON AGGIES

[BY CABLE AND ASSOCIATED PRESS]

HONOLULU, Jan. 1.—The football team of the University of Hawaii, exceeding all form it had displayed in previous games, today defeated the Oregon Agricultural College eleven by the score of 7 to 0. It was believed the heat, humidity and the lack of substitutes had much to do with the downfall of the mainland team.

DECISION TO CHANEY

[BY A. P. NIGHT WIRE]

ROCHESTER, Jan. 1.—Andy Chaney of Baltimore, was given the decision over Archie Walker of New York, here this afternoon after twelve rounds of fighting. Chaney weighed 133 and Walker 134.

TAKE OCEAN "DIP"

[BY A. P. NIGHT WIRE]

SAN FRANCISCO, Jan. 1.—Approximately forty members of the Olympic club enjoyed the club's annual "dip" in the Pacific Ocean today, disporting in the breakers despite one of the "nippiest" temperatures of the winter thus far.

SEATTLE IS FINALLY WINNER AT HOCKEY

[BY A. P. NIGHT WIRE]

VANCOUVER (B. C.) Jan. 1.—Seattle's long list of hockey defeats came to an end here this afternoon when the Metropolitans defeated the Pacific Coast Hockey League leaders by a 4-to-2 score. The visitors scored all their points in the first period.

Established a year and a half in Los Angeles

BALDNESS IS NEEDLESS

Proven Beyond a Doubt

Leading dermatologists unite in agreeing that the papillae or "hair roots" seldom die, even on heads that have been shiny-bald for years. They merely remain dormant, waiting for something to remove the cause of their inactivity.

We possess the means of revitalizing your scalp, and although the basic treatment is the same, your scalp is treated according to its own individual condition, wherein lies our success. Under our treatment the hair papillae again function and hair begins to grow and become visible usually in from 4 to 8 treatments. We restore your scalp to a normal, healthy condition and—Healthy Scalp Produces Normal, Healthy Hair.

EXAMINATION FREE

We Give a Written Guarantee to Grow Hair

Backed by a deposit of $1000 in the Pacific Southwest T. and S. Bank

E. J. KRIESIEN Men's Hair and Scalp Specialist

Rooms 903-904 Broadway Central Bldg.

424 S. Bdwy. Hours: 9 to 5:30; Monday, Wednesday and Friday, 9 to 8. Offices—Chicago, St. Louis, Kansas City, Indianapolis, San Francisco.

How Businesses Are Bought and Sold —Through "Business Chances" in TIMES WANT-ADS

SEPARATORS CAUSE BATTERY TROUBLE - THE Gilt Edge HAS NO SEPARATORS

GUARANTEED SERVICE

EUGENE CLARK 80. CALIFORNIA DISTRIBUTOR 4th at Olive - 5th & Vermont PHONE 61612 - LOS ANGELES

"C. B." WILL GROW HAIR

We relieve dandruff or itching and stop falling hair with the use of Alcohol. If you use Alcohol for dandruff you are at the expense of paying for water. Alcohol is a powerful antiseptic and kills germs, but is fatal to the hair root. "C. B." is made of herbs and does not contain 1½% of alcohol.

GUARANTEED SATISFACTORY OR YOUR MONEY REFUNDED

Ask about our two bottle proposition. A Rexall—real stores or good drug stores including all 375 REXALL STORES.

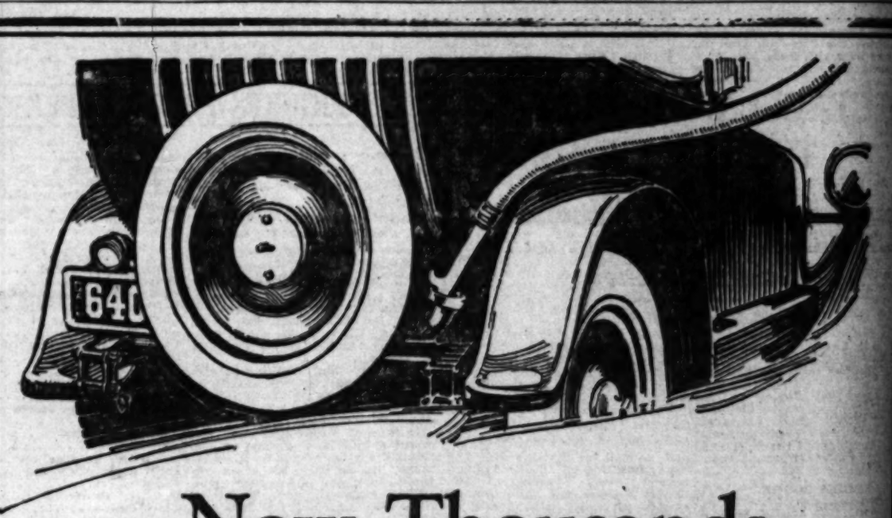

Now Thousands of Motorists

enjoy these results—you, too, can get new speed—new rush in the pick-up—new power on hills

WE know what Union *Non-Detonating* Gasoline will do for your motor. Exhaustive scientific research and experiment have taught us the results to expect. Now we point out these results to you so that you, too, may enjoy them.

Your car will take on noticeable improvements as if they were improvements in the motor itself. You'll note a new smoothness—an absence of vibration.

You'll thrill at the new speed, the new rush in the pick-up and the plus power on hills.

You'll feel these improvements at the wheel. You'll know that you are using better gasoline than you have ever tried before.

These results will come to any motorist who will use Union *Non-Detonating* Gasoline, unmixed with any other kind.

We ask merely that you test it to prove these results. Do it now. Learn what you miss in motoring pleasure when you go without this better fuel.

How We Get Them

These results are not secured by chance. We get them these ways:

There are 21 steps in the distillation of Union Gasoline. So-called "gasoline" can be made with *two*.

But each of those 21 steps is essential to the quality of Union Gasoline. They result in a perfect chain of boiling points which means that the explosions are progressive and sustained. They over-lap, giving smooth, even power.

No sledge hammer blows on the piston head to cause vibration. Union Gasoline gives a quick, strong, steady impulse—a "follow through"—which permits of increased compression.

And increased compression, as you know, provides that added speed and pick-up, with greater power on hills.

These advantages—this new motoring pleasure—are yours if you will have it so. You, too, may get these results as thousands of motorists already have.

Fill with Union Gasoline and use it unmixed with any other kind. Surely it's worth a trial to know what this finer fuel will give you.

UNION OIL COMPANY

Union Oil Company of California

Union Gasoline

year and a half in Los Angeles

LDNESS

EDLESS

Doubt

tists unite in agreeing "hair roots" seldom that have been shiny y merely remain dor- omething to remove nactivity. means of revitalizing hough the basic treat- your scalp is treated according to its own s, wherein lies our success. Under our papillas again function and hair begins to visible usually in from 4 to 8 treatments. alp to a normal, healthy condition and—a duces Normal, Healthy Hair. EXAMINATION FREE

ritten Guarantee to Grow Hair of $1000 to the Pacific Southwest T. and S. Bank.

RIESIEN Men's Hair and Scalp Specialist

904 Broadway Central Bldg.

to 9:30; Monday, Wednesday and Friday, 9 to 8. ouis, Kansas City, Indianapolis, San Francisco.

sses Are Bought and Sold siness Chances" in TIMES WANT-ADS.

"C. B." WILL GROW HAIR

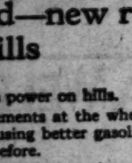

We relieve dandruff or itching scalp and stop falling hair without the use of alcohol. If you are using alcohol for dandruff you are getting it at the expense of your hair. Alcohol is a powerful disinfectant and kills germs, but in time will also kill the hair root. "C.B." is made of herbs and does not contain over 1½% of alcohol.

GUARANTEED SATISFACTORY or YOUR MONEY RETURNED.

Ask about our two bottle guarantee. A Herald—not sticky or greasy. At drug stores including all SUN DRUG STORES.

nds

sts

speed—new rush on hills

the plus power on hills. improvements at the wheel. you are using better gasoline r tried before.

ll come to any motorist who n-Detonating Gasoline, un- her kind. hat you test it to prove these w. Learn what you miss in when you go without this

, strong, steady impulse—a which permits of increased

mpression, as you know, pro- speed and pick-up, with lls.

e—this new motoring pleas- ou will have it so. You, too, its as thousands of motorists

Gasoline and use it unmixed d. Surely it's worth a trial finer fuel will give you.

oline

THE PAVED ROAD

the Tijuana Race k via Coronado Beach the Silver Strand will open beginning Tues-

January 8

to Hotel del Coronado. Almost half hour ride by cable from hotel to the

CORONADO'S GOLF COURSE now in splendid shape grass fairways, greens tees.

TENNIS, MOTORING, AQUAPLANING SWIMMING BOATING

ation in variety out of and in during entire

S. Wright, Manager CORONADO BEACH California

Los Angeles Office 607 South Spring Street Main 3917

Young Stribling Decisively Defeats Rosenberg in Twelve Rounds

PANCHO VILLA WHIPS NORMAN

Jew Tendler Loses Decision to Nate Goldman

Stribling Shows Remarkable Speed in Battle

Fails to Uncork Knockout Wallop for Victory

[EXCLUSIVE DISPATCH]

NEWARK (N. J.) Jan. 1.—Young Billy Stribling, the Georgia light-heavyweight, gave Dave Rosenberg of Brooklyn, a thorough [illegible] in twelve rounds at the 71st Regiment Armory here this afternoon. It was quite a family affair with Pa Stribling and Billy's youngest brother, Herbert, looking out the advice in the Georgia's corner and Ma Stribling occupying a ringside seat, where she rooted for her big boy.

The young southerner did about as he pleased with Rosenberg. He peppered him with lefts to the face and rights about the head and body until Dave rocked all over the ring, but never once did Rosenberg hit the floor. There is no question about Stribling's class. For a big fellow he can move around like a bantamweight and carries a left hand that is about the sweetest thing exhibited around these parts in some time.

If Stribling has any weakness it is the probability that he lacks ring knowledge of inside work. In the clinches he showed that he lacked experience and it was here that Rosenberg did what damage he was able to inflict. Rosenberg kept pumping right-hand wallops to Stribling's kidneys whenever they came in close. That was the only punch Rosenberg used. He did not land one effective blow to young Billy's face.

Stribling started every round by shooting his left hand into Rosenberg's mouth. He landed his punches at will and got away without a return in nearly every instance. For the first three rounds it appeared Stribling would win by a knockout, but Rosenberg proved too tough to stop.

[EXCLUSIVE DISPATCH]

PITTSBURG, Jan. 1.—Pancho Villa, flyweight champion, taught Norman several boxing lessons in his initial appearance in a [illegible] ring this afternoon and [illegible] easily.

The Pittsburger was knocked down twice in the sixth round and would have gone down for the full time and the count but for timely intervention of the bell. He gave a great exhibition of fighting and won every round but the second which went to Pittsburger by the narrowest of margins.

[EXCLUSIVE DISPATCH]

NEW YORK, Jan. 1.—Bud Taylor, Chicago bantam, defeated Jimmy Noble of Harlem in twelve rounds at the Pioneer Athletic club this afternoon. Taylor had Noble on the floor for a short count in the first round and again in the ninth. Sam hit the canvas for a one up in a jiffy. Noble appeared in bad shape in the ninth, but stuck it out to the end. Taylor made a great hit with the crowd. His leaping style of rushing on his opponent met with favor, except on the part of Jimmy Brady got the verdict over Joe Garcia in the other twelve-rounder on the card.

Kid Williams, former bantamweight champion, got the decision over Midget Smith at the end of twelve rounds at the rink in Brooklyn, this afternoon. Smith showed little of his old form, but fought gamely against the veteran Williams, whose superior ring craft won him the verdict.

Smith weighed 134 3-4 and Williams 113 3-4 pounds.

[EXCLUSIVE DISPATCH]

PITTSBURG, Jan. 1.—Pancho Villa was given the decision over Norman at the end of a

Sports of 1924

BY FEG MURRAY

HISTORICAL DOPE CHART

With the new year comes the eighth Olympiad, to be held in the city of Paris, and America is already preparing to send her second expeditionary force to the fair land of France. No other regular sporting event arouses the world-wide interest that these games do, nor are there any other competitions with such a historic background.

The first Olympiad was held in the sacred stadium at Olympia, Greece, in the year 776 B.C., and these meetings continued for a thousand years. They were the greatest unifying force in the essentially Greek period of world history, and it remained for Baron Pierre de Coubertin of France to suggest in 1892, the revival of these ancient sports into the modern Olympic Games.

De Coubertin's suggestions were not received with a great amount of enthusiasm, and it was only with the greatest of difficulty and untiring effort that he finally enlisted the necessary support and aroused enough international interest. The first modern Olympic Games were held at Athens in 1896. Paris had them in 1900, St. Louis in 1904, Athens in 1906, London in 1908, Stockholm in 1912 and Antwerp in 1920. Berlin was to have held the games in 1916, but the war prevented that. Now Paris, "the capital of the world," has the honor again. America has been supreme in all the past Olympiads. On to Paris!

[Copyright, 1924, Associated Editors]

SKATERS IN EXHIBITION

[EXCLUSIVE DISPATCH]

NEWBURGH (N. Y.) Jan. 1. The American Olympic skating team, composed of Joe Moore of New York, Charles Jewtraw and Valentine Bialis of Lake Placid, N. Y.; Richard Donovan of Saranac Lake, N. Y., and William Steinmetz and Harry Kaskey of Chicago made its final appearance before sailing for France on the President Monroe at noon today in a series of exhibition races here.

The middle Atlantic speed skating championships, which also was competed for, was won by Paul Foreman of Iceland Rink, New York City, with 60 points as the result of victories at 220 yards, 440 yards and one mile. The half-mile race, the only other race on this card, fell to Horace Potter of the 181st Street Ice Palace, New York City.

The Olympic team did not compete in the middle Atlantic championships. The sextet of America's leading skaters competed in the 1000 and 2000-meter races and two-team pursuit races at 500 and 1500 meters. Joe Moore was easily the outstanding figure of the Olympians. The ice palace champion won both the 1000 and 2000-meter events and also the 1500-meter team race.

QUINTETS PLAY FOUR CONTESTS

Aggies Meet Orange Athletic Club This Evening

Golden Bears in Battle With Redlands Tomorrow

Earl Wight's Aggregation is Scoring Machine

Two high-powered basketball teams from the north, the California Bears and the Oregon Aggies, have been in our midst for the past week or more and this evening the latter outfit will show their stuff against the Orange Athletic Club five on the Orange home court. Tomorrow night the Golden Bears play out at Redlands and the Aggies take on the Alhambra Athletic Club.

The Bears, in their two practice games to date, have shown a world of basket-shooting ability, although they have not been up against any very stiff opposition. Having trimmed La Verne College, 43 to 5, and the Pomona Y.M.C.A., 33 to 11, the proteges of Earl Wight are now ready to seek tougher foes, which they will find in the University of Redlands gang. The Baptists last year tied Southern Branch for the conference championship and have Thompson, Knight and Hosegood from their team of that season.

Capt. Johnny Tait has been playing a whirlwind game for the Bears at forward, with Kyte a riot at guard. Belasco and Kincaid have been showing up well as guards also, while Higgins looks good at center.

Coach Bob Hager has a squad of eight men here with him and will probably use the entire bunch against the Orange gang tonight. Hager uses percentage basketball, laying especial stress on defense. Capt. Gill, picked as all-Coast forward last year, and Baker and Riddinger attend to the goal-getting duties for the Aggies.

In Elerson, Kolkana, Stoddard and Steele he has a quartet of tough guards, and Brown, center, is an active and rangy chap. The Aggies are looking forward to a good season this year, and believe that this tour of the Southland will do them a world of good.

The Bears play Whittier Saturday night, and then head north.

RIVERSIDE NOT TO PLAY SELMA TEAM

[EXCLUSIVE DISPATCH]

RIVERSIDE, Dec. 31.—No game will be played between the Riverside and Selma American Legion football teams. As a result the Legion gridiron championship of California will be undecided. Such was the announcement tonight of the football committee of the Riverside post.

The local committee reached this decision after several days of careful deliberation. The fact that Selma wanted the game played January 6 either in the north or on a local field was announced last night as making the game inadvisable. At least half of the Riverside eleven, it was pointed out, would be unable to go to Selma for a game. Plans then were considered for bringing the Selma team to Riverside to play for the State championship.

OBSERVATIONS by the INNOCENT BYSTANDER

W.M.H.

Pasadena has a lot of ambitious plans for the reclaiming of the Arroyo in the vicinity of the stadium for sporting purposes. Among other things they propose to build a golf course of considerable size and class surrounding the scene of yesterday's gridiron fracas. The start and finish of the course is to be near the south end of the stadium, according to the plans.

It is then proposed, if possible, to build a big concrete clubhouse for the golf course at the south end of the stadium and possibly construct the back of it in such a manner as to make it a section of the stadium. If they ever do close up the south end of the bowl it will be possible to increase the capacity of the place to something like 70,000.

* * *

Yesterday was an occasion of great reunion for the boys of the University of Pennsylvania about twenty years ago. Bob Folwell, Navy coach, Andy Smith, celebrated leader of the California Golden Bears, and "Wild Bill" Hollenbeck, one of the officials in the Navy-Washington fracas were all playing for the Red and Blue just about the same time, hence the excitement.

Hollenbeck, however, has played football more recently than the others, having taken part for the past several years in the annual varsity vs. alumni game which closes up the Pennsylvania season. Bill is still able to roll the boys over on their backs from his position at guard. He was a wolf in the old "five yards in three downs" days.

* * *

The strange case of Charley Paddock and President Prout of the A. A. U. seems to be just about settled with the announcement on the part of Mr. Sprout that if Paddock asks to be reinstated his action is a practical admission that he made a mistake and that therefore he will be permitted to run again without the necessity of making a direct apology to the A. A. U. body.

That settles the teapot tempest in fine shape with no harm done, everybody getting lots of publicity and both sides claiming a moral victory. Paddock says that he didn't have to apologize and the A. A. U. says that his action means the same thing. From that point they can argue themselves blue in the face and nobody cares as long as Paddock gets the opportunity to try out for the Olympic team.

* * *

The possibility of a North vs. South tennis competition is looming up with the added strength of the local tennis hopes. Snodgrass and Westbrook and Ferrandini and Godshall are all first-class singles players, capable of giving anybody in the north a reasonable run. It has now been demonstrated that Snodgrass and Westbrook form a first-class doubles combination and the same thing goes for Godshall and Ferrandini. A little friendly intercity competition wouldn't do any harm.

Rematch Dick Griffin With St Paul Boy

Stewart MacLean, Mike Collins's St. Paul bantam, will meet Dandy Dick Griffin at the Hollywood American Legion stadium Friday night in what looks to be one of the greatest rematches Tom Kennedy has ever arranged. MacLean took a close decision over the Fort Worth boy at Hollywood three weeks ago, but by such a slight shade that a draw would have been a popular verdict.

Young Bello, who ever since his first start before the Movie City folk several months ago has been a big favorite and who has yet to meet defeat in the Hollywood arena, steps into the semifinals Friday against Jimmy Hackley, tough U. S. S. Procyon lightweight. This bout will easily rival the feature go.

Larry Murphy is back after a long lay-off and hooks up with Teddy Seidman in the special event.

The Metropolitan Association of the Amateur Athletic Union consists of 201 clubs.

BOB BESCHER SOLD TO NEW ORLEANS

[BY A. P. NIGHT WIRE]

LONDON (O.) Jan. 1.—Bob Bescher, former National League star, announced today that he had received notice of his sale to the New Orleans club of the Southern Association. He played with Wichita Falls in the Texas League the past three seasons. Bescher, who is spending the winter at his home here, had expected to go to the Portland, Or., club which he said recently was purchased by the owner of the Wichita Falls club.

CANADIAN CHAMPION WINNER ON CANVAS

[BY A. P. NIGHT WIRE]

WINNIPEG (Man.) Jan. 1.—Jack Taylor, heavyweight wrestling champion of Canada, took two straight falls from Reginald Siki, Abyssinian, here today. Taylor won the first in 35 minutes, 16 seconds, with a headlock and body hold, and the second in 25 minutes with a combination leg and arm hold.

HUSKIES TIE MIDDIE TEAM

(Continued from 13th Page)

pass to the vacant pasture far to the left—that is—vacant, but for the stubby form of young Mr. Bryan, who had been left on the end of the unbalanced formation and was therefore eligible to receive a pass. Bryan grabbed the ball and made a lunge for the Navy line and the touchdown which made the score 14 to 13. Everybody held their breath while Sherman calmly booted the point that tied the score.

DESPERATION

With only a few moments of play remaining both sides resorted to desperate measures. Washington kicked off and the Navy punted after fumbling a pair of passes. Washington was stuck for an offside penalty and likewise had to punt. The Navy broke loose with more passes which came to a sad end when Center Walters of Washington intercepted one in midfield.

Then came Washington's one big chance. After Tesreau had made an ineffectual plunge into the line Abel tossed a beautiful forward pass and George Wilson plucked it from the hands of Ballinger and McKee on Navy's 23-yard line. Tesreau was immediately yanked and Ziel, he of the mighty toe, inserted. Only seconds remained to play and the ball was squarely in front of the posts. Sherman dropped to one knee to hold the ball, juggled it an instant and Ziel's toe propelled it high and far, but about two feet to the left of the posts and the Huskies lost their once chance to win.

Space does not permit of any extended description of the magnificently executed repertoire of plays shown by the Navy or of mention of the individual prowess of members of both teams. Suffice to say that the work of both teams was splendid and surpassed in thrills the efforts of any teams at previous Tournament of Roses games.

The line-ups:

Annapolis	Pos.	Washington
Taylor	L.E.	Dalbey
Clyde	L.T.	Kuhn
Carney	L.G.	Bryan
Matthews	C.	Walters
Lewusky	R.G.	Beilman
Stowell	R.T.	Pfeile
Brown	R.E.	Hall
McKee	Q.B.	Abel
Downs	L.H.B.	G. Wilson
Cullen	R.H.B.	Ziel
Shapley	F.B.	Tesreau

Score by periods:

Annapolis	0	14	0	0	—14
Washington	0	7	0	7	—14

Scoring: Annapolis, touchdowns, Cullen, McKee. Point from try after touchdown, McKee, 2. Washington scoring: Touchdowns, Wilson, Bryan. Point from try after touchdown, Sherman, 2. Referee, Yarnell, Chicago; umpire, Crowell, Swarthmore; head linesman, Bartlett, Oregon; field judge, Hollenbach, Pennsylvania.

FIGHT TO DRAW

[BY A. P. NIGHT WIRE]

GRAND RAPIDS (Mich.) Jan. 1. Joe Lohman, light heavyweight of Toledo, and Soldier King of Grand Rapids fought ten rounds here today to a draw in the opinion of newspaper men. King was substituted when Louis W. Piles, State Boxing Commissioner, announced Battling Siki would not be allowed to fight Lohman.

SIDELIGHTS OF GRID GAME

(Continued from 13th Page)

Smith, who attended the game, will take it up. It is well worth adopting.

* * *

Although Elmer Tesreau, burly Washington fullback, was undoubtedly of value to his team by reason of his ability to kick, it developed that the Seattle boys could have equalled the work of Alan Shapley, opposing Navy fullback. Playing only during the first half Shapley took the ball on practically every other play and made a total of 60 yards from scrimmage. He also starred on the passing end of six passes, which netted 38 yards. We are inclined to believe that if he had been injured the result of the game might have been different.

* * *

The Navy is the second team to have come West, under-rated by the general public only to upset the dope and take matters into their own hands. Strangely enough the other team, Washington and Jefferson, competed in the only other the game in the history of East vs. West contests, holding California to a 0-to-0 score in 1922.

* * *

Coach Folwell's Middies showed a more varied offense than the Huskies, and also used better headwork. Shapley, who called signals for the Navy during the first half, found out that he could gain consistently over the right side of Washington's line, and no matter who Bayhouse sent in to stem the rush the result was the same. The Huskies, on the other hand, kept ramming into the middle of the Navy line, which wasn't as weak as had been supposed. Some splendid punt formation plays were beautifully executed by the Middies, while Washington's plays from that formation didn't go off as well, mainly because the Huskies team formed its interference quicker.

* * *

After again getting out the various mechanical devices which yesterday enabled us to arrive at the conclusion that Washington was due to trim the Navy by at least 30 points, we came face to face with an even more startling revelation. It now seems that California beat the Olympic Club 16 to 0. The Bears also beat Washington, the score being 5 to 0, making the Huskies 7 points stronger than the Olympic team. It will be remembered that the Navy was found to be 7 points ahead of the Club team, so what is more logical than that the game which resulted? All of which goes to show that those who followed our advice and discounted yesterday's dope, are not as peeved as the gentlemen. If there were any who expected Washington to carry out the mathematical indications.

LEROY VICTOR

[BY A. P. NIGHT WIRE]

FARGO, Jan. 1.—Russie Leroy, Fargo lightweight, won the unanimous newspaper decision over Johnny Schauers, St. Paul, here this afternoon.

HANS WAGNER'S STORY

(Copyright, 1923, in United States and Great Britain, Cuba, Japan and South America by North American Newspaper Alliance. All rights reserved.)

Chapter XX—Why Baseball Has Developed in Thirty Years

BY HANS WAGNER

Since the first chapter of baseball reminiscences began to appear I have received hundreds of letters asking whether I think the game has improved since I started in some thirty years ago. A lot of these questions, especially those from the old timers, are asked in an argumentative way.

Certainly baseball has improved. To one who has any powers of observation at all the development of baseball has been remarkable. Those old timers who have failed to see improvement are either prejudiced or have not kept their eyes open.

For example, when I first broke in, the bunt, the sacrifice and the swinging bunt were looked upon as a novelty and given the razz by most of the fans and spectators.

In 1897 the catcher stood far back, allowing the ball to hit the grandstand until there were runners on base. A foul ball was out on the first bounce then. It seems funny now when I remember how the catcher used to stand waiting for the ball to bounce.

In those days the game was much rougher. The umpires could not and did not enforce discipline as they do now. It was not uncommon then for the spectators to get out on the field and mix up in the arguments. In most of the cities there was no such thing as fairness. Ball players took every advantage they could and the worst they got the more the fans urged them on.

The gloves we wore were not much protection. I often padded mine with duck feathers. The catchers had no protection at all for their legs. In those days the basemen should have had their legs protected. Runners thought nothing of stepping on the basemen or bumping them off the base. Everything went that a fellow could get away with. Several of the first basemen had a trick of sticking pins into a runner so to make him turn the wrong way or run out of line.

DISCIPLINE IS TIGHTENED

The biggest and most important development in baseball to my mind, was moving the grand stands back farther so that the spectators would not be right on top of the players. Then players were taught not to talk back to spectators. As things went along the necessity of discipline became more apparent even to the players and the umpires were given more power. They demanded and got more respect. The improvement was gradual, but certain, in every direction.

Back in 1897 there was no rule calling a foul a strike. A player could stand up and foul them off as long as he wanted to. Occasionally an umpire with unusual nerve would call a strike on a batter for delaying the game, but they would never call a third one.

McGraw was an artist at fouling balls off. So was Roy Thomas. Those fellows could foul the ball all day if they wanted to. This wore down the pitchers and got on the crowd's nerves. The games were much longer and more tiresome.

The adoption of the foul-strike rule and the shortening of the games were big steps forward. A foul tip, though, was always a strike. That gave the chance for another trick—that of the catcher's tipping the bat. Often they wore a rubber band around the palm of their hands and would snap it so as to make the umpire think the ball had tipped the bat. He would call a strike.

Now all that has been done away with. It is foolish to say that baseball has not improved. It developed right along with the development of the players' brains. As soon as they began to realize that it was a business and that they would not last long they started to think. That thinking competition built up the game more than any other one factor.

The introduction of the bunt, the sacrifice and so on were the direct result of the old rule allowing the catcher to stand back. The old Baltimore Orioles developed those plays first. At any rate they were the first I ever saw pull them.

SOMETHING YOU DON'T SEE

They discovered that with the catcher back a ball dropped in front of the plate would be safe because nobody could field it. When they first started doing that the result was really funny. You modern-day fans probably never saw a big catcher running fully twenty feet to the plate trying to field a bunt and the pitcher running in from the other direction.

That play naturally brought on the sacrifice hit. Then the swinging bunt.

When this idea began to take hold the catchers saw that the only way to offset it was to come up when they saw a foxy batter coming to the plate. In turn that brought about a change in the rule where the catcher must stay up all the time. That, naturally, shortened the game. There I have given you an illustration of how the game has developed.

When the players gradually found it to their advantage to think out new offensive and defensive plays the development of their thinking capacity made them see how foolish it was to always quarrel with umpires and spectators. They could much better spend their time in improving their game. After all, it was the baseball playing that counted.

The newspapers joined in the development by printing fairer stories of the games. Instead of being rabid fans the reporters got to where they looked on it as a scientific contest. They told of the new plays and praised the smart work of the players. That made the players want to be smarter. The spectators, in this way, were gradually educated into appreciating the game for its science rather than as a battle where everybody could take a hand.

In other words, baseball developed by educating itself. It developed just like young countries do—by instruction and a matching of brains.

As baseball got to be more of a serious profession to the players than a scrap they were not so excited in their efforts. The spectators also took it more calmly and were more critical even of their own team.

MORE APPRECIATION TODAY

I can well remember the time when such a thing as a home crowd applauding a visiting player for a great play was unheard of. In some cities a man who did that would have been considered disloyal to his home town. The sportsmanship of it never occurred to anybody. They didn't want to see a good ball game. No, they wanted to see the home club win, and at any cost.

The first two cities where the crowds were inclined to show fairness toward the visiting players were New York and Boston. To this day there are some cities where the crowd will not give a visiting player credit for fine work.

In New York they seem to look on a ball game just as they would an outdoor theatrical performance. They applaud everything that is good whether it be a play by the home club or the visitors. Boston is a little more reserved and dignified but they always give the visiting player the credit that is due him.

I always liked to play before crowds in those two cities. I was always treated royally and good naturedly. They might josh me but it was done in good humor.

Another development was in the umpires. At first they understood their business to be merely the deciding of plays. They had to show great nerve at time, especially when there was a close one at the plate against the home club. They did not have protection from the police and you couldn't blame them for looking out for themselves.

Gradually it dawned upon these umpires that they were masters of the field and that a most important part of their duty was to have the game run off snappily and orderly. They were responsible to the public for the game being presented properly. Their duties developed into a sort of stage direction. They had to put on a ball game just like a stage director does a show. They represented the dignity of the league. They know that now.

Has it improved? Well, I should say so!

Looking Years Ahead

ONE of the notable attributes of Case motor cars is their unusually long life. Age creeps upon them but slowly. Year after year the mechanism remains quiet and capable. Season after season these fine cars continue to perform with their original efficiency and stamina.

Only by looking years ahead can you appreciate the qualities that distinguish this sturdy car.

Gail Vandenbraak & Co.
823 S. Flower St.
Telephone 820-244

CASE MOTOR CARS

El Monte Nine Trims Azusa in Fast Ball Tilt

Harry Nelson's El Monte ball club scored a thrilling 4-to-1 victory over the Azusa nine at Azusa yesterday, the game going ten innings. The two teams battled along on even terms after the third inning, both Z. Salazar and Faulkner pitching splendid ball.

The El Monte club won out in the extra session on Sorey's double, a single by Knox, Lipke's double and an infield out, three runs coming in.

Salazar pitched great ball throughout, and Faulkner also showed excellent form, being in trouble only in the last session.

The score:

EL MONTE	AB	R	H	O	A
Lloyd, 2b	5	1	1	4	4
Claybourne, ss	4	0	0	1	4
Sorey, rf	4	1	2	1	0
Knox, lf	4	1	2	1	1
Lipke, 3b	4	1	1	2	4
Jamrock, 1b	4	0	0	18	1
Girard, c	3	0	0	6	0
Culler, p	4	0	0	0	3
Whitmore, s	3	0	0	5	1
Saldar, p	4	0	1	0	1
Total	36	4	7	39	17

AZUSA	AB	R	H	O	A
Nicholas, ss	3	1	0	2	6
Hatcher, 2b	5	0	0	2	4
E. Gilpin, s	5	0	2	7	1
Gilpin, 2b	3	0	1	1	2
Veltmer, cf	1	0	0	0	0
Hannah, cf	3	0	1	0	0
Myers, lf	4	0	0	2	0
McGabe, cf	1	0	0	2	0
Gastin, 1b	4	0	0	16	0
Faulkner, p	4	0	0	1	5
Total	36	1	5	39	17

SCORE BY INNINGS

	1	2	3	4	5	6	7	8	9	10	
El Monte	1	0	0	0	0	0	0	0	0	3	—4
Hits	2	0	0	0	0	0	0	0	0	5	—7
Azusa	0	0	1	0	0	0	0	0	0	0	—1
Hits	1	0	1	0	0	1	0	0	1	1	—5

SUMMARY

Errors—Lloyd, 2. Innings pitched by—Faulkner, 9; Salazar, 9. Credit victory to—Salazar. Charge defeat to—Faulkner. Struck out by—Salazar, 5; by Faulkner, 7. Bases on balls off—Salazar, 1; by Faulkner, 1. Hit by pitched ball—Nicholas, 2. Stolen bases—Bush. Two-base hits—Sorey, Lipke, E. Gilpin. Double plays—Lipke to Claybourne to Lloyd. Time of game—1 hr. 50 min. Umpire—Williams.

CARPENTIER YEARNS TO BE A DAREDEVIL

[BY CABLE—EXCLUSIVE DISPATCH]

PARIS, Jan. 1.—Georges Carpentier has become a racing automobile driver and will compete on the Lyons track next spring in a new car called the Alpharomes. It is understood that the boxer owns a part of the company manufacturing the machine.

HAIR STAYS COMBED, GLOSSY

Millions Use It—Few Cents Buys Jar at Drugstore

Even obstinate, unruly or shampooed hair stays combed all day in any style you like. "Hair-Groom" is a dignified combing cream which gives that natural gloss and well-groomed effect to your hair—that final touch to good dress both in business and on social occasions. "Hair-Groom" is greaseless; also helps grow thick, heavy, lustrous hair. Beware of greasy, harmful imitations.—(Advertisement.

A CHUCKLE FOR EVERYBODY

THE HUMAN ZOO — By C. D. Batchelor

Copyright, 1923, by Public Ledger Company

"HAPPY NEW YEAR! MR. GISH"

THE GUMPS—THE RETREAT FROM MOSCOW

PANTOMIME — "Don't Let This Get Any Further" — By J. H. Striebel

Copyright, 1924, Associated Editors

REG'LAR FELLERS — The Theory Doesn't Work Out — By Gene Byrnes

Copyright, 1923, by The Bell Syndicate, Inc. Trade Mark Reg. U. S. Pat. Off.

(Copyright, 1924, by The Bell Syndicate, Inc.)

GASOLINE ALLEY — No, Pal, You Can't be Even a Second Cousin

WINNIE WINKLE, THE BREADWINNER: Winnie Hated to Miss the Show

ALONG FIGUEROA STREET — He Made His Own Bed

HAROLD TEEN—A NOBLE SACRIFICE

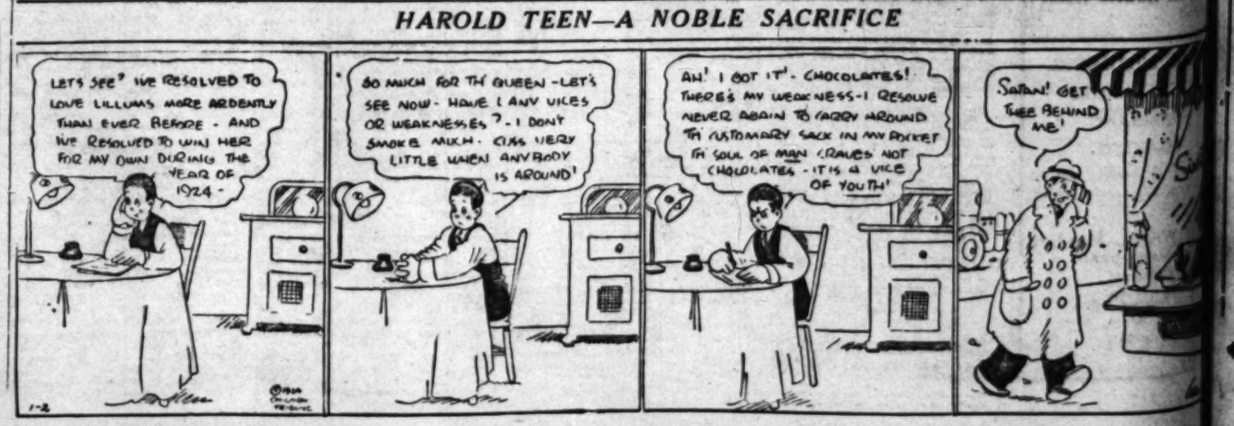

WEDNESDAY
For Jan Investment
BON Public U Yield 6% to Indust Yield 6½% Munici Yield 5% Preferred Yield 6½% Howard G. Rait Investment Se Members L. A. Stock Telephone 870
An Exchange May Be Made— To improve bly, the ter, the Yield, other element Investment. Let Us Analyze Stock or Bon Banks Huntle Members Los Angeles Stock 1213 STOCK EXCHANG PHONE—
Money Adv on Stocks, Bonds, Star Motors Julien Durant White Dobie Stream Twin Maryland Star Believue Many If you need cash, we without delay 80% of value on every share of yes, hold. Three, six months at 7% per annum or commission. Yes Office Hours, 9 a.m. R.H.DURST 804 Haas Bldg.
A. M. Cliff Investment Counsel and Financial Analyst Advises with Client disinterested position, matters pertaining to Stock Investments. "No Securities to
MORTGAGE
Conveni a IN striving diversifica merely comp add to their A simple s problem is pr First Mortga Mortgage These Certifi multiplicity o gage loans on vidual borro principle of d of practicabil maximum deg Moreover, the important consi are issued in a multiples thereo clip and no Cali for interest are And the yield is Start the New safety and be fr Call, write or MG CO. MORTGAGE

BODY

Miss the Show

For January Investment Funds

BONDS
Public Utility
Yield 6% to 6.80%
Industrial
Yield 6½% to 8%
Municipal
Yield 5% to 6%
Preferred Stocks
Yield 6½% to 8%
Call, write or phone for details.

Howard G. Rath Company
Established 1910
INVESTMENT SECURITIES
Member L. A. Stock Exchange
924 Pacific Mutual Bldg. Los Angeles
Telephone 870-448

An Exchange May Be Made—

TO improve, possibly, the Character, the Yield, or some other element of Your Investment.

Let Us Analyze Your Stock or Bonds.

Banks Huntley & Co
MEMBERS LOS ANGELES STOCK EXCHANGE
130 STOCK EXCHANGE BLDG.
HOME— METROPOLITAN 4300

Money Advanced
on
Stocks, Bonds, Units

Star Motors	Julian Pet.
Durant	White Star
Hable Stream	Twin Bell
Moreland	Star Pete.
Hollview	Many Others

If you need cash, we will advance almost dollar for dollar on every share of these issues we hold. Three, six or twelve months at 7% per annum. No fees or commission. You enjoy all dividends.
Office Hours, 9 a.m. to 5 p.m.
R.H. DURST & CO.
304 Home Bldg., 7th at Broadway
612456 870-399

A. M. Clifford
Investment Counselor and Financial Analyst
Advises with Clients from a disinterested position, upon all matters pertaining to Bond or Stock Investments.
"No Securities to Sell"
Stock Exchange Building Los Angeles

Business; Financial; Markets; Investment

STRENGTH IS EXPECTED IN SOUND SECURITIES

Prices Remain Below Average of Past Periods; Outlook Held Best in Years

[EXCLUSIVE DISPATCH]
[Copyright, 1924, Public Ledger.]

PHILADELPHIA, Jan. 1.—Not in the past two decades has there been a year whose opening was accompanied by so many indications of coming activity and strength in investments of the sounder kinds than this. The reasons for so deliberate a statement follow:

Investment activities are influenced as a rule by the current level of prices, general business conditions; the banking position, the activities of government, and, in general, the intelligence of the investment public; and these influences in their present and immediately prospective stages seem now to be much more constructive than speculative.

Prices—The current level of security prices is still below the lowest average of figures reached during the financial panics of 1893 and 1907, which were undoubtedly the two most serious crises since the Civil War period.

Business—Regardless of the fact that many men of high standing in productive industries are publicly stating their confidence in the business position of the nation, it is evident now that, outside of the retail demand of the past few weeks, which represents the normal pre-Christmas buying and the emergency business comisg as a result of the Japanese disaster, general business is not as good as it has been and there is little indication of any immediate improvement.

This, logically, does not apply to all business, because so many manufactures are the subject of seasonal demand; but there is some prospect that the seasonal demand of the approaching periods is not likely to be as large as formerly.

The shifting of population from the country to the cities and from the cities to the suburbs has subsided and there is not now great call for suburban homes at inordinate prices, such as has been seen in practically all centers of population since the beginning of the war. This directly affects many departments of business and production, and it is only one of the divisions of enterprise in which the gradual slowing down of demand is evident.

That there are some departments of productive industry in which activity will continue there can be no doubt, and the evidences of this are just as apparent as are the evidences in the case of the suburban real estate situation above mentioned. For instance, business may continue good for some time to come in those industries which have been unable to keep up with the call for their products during the past and earlier years, such as the manufacture of electrical equipment of all kinds, some railroad equipment, tools and supplies, structural steel, etc.

But broadly speaking, indications are that the volume of business and logically the extent of employment during 1924 are likely to be less than during the year just closed, and this makes for the concentration of capital, which is probably the best known promoter of investment demand.

SUPPLY OF GOLD

Banking—The banking position of the country was perhaps never better than now. The gold holdings of the nation are above normal requirements. The commercial credit position is easy; the abnormal borrowings of war time and the years immediately following having been quite thoroughly liquidated or funded within the past three-year period and business failures are not above the average. Interest rates average lower than for a long time and the expectation of those who borrow constantly in fairly large amounts is that accommodation will be less costly as the new year goes on. In addition there is now no great financial refunding to be taken care of, and new financing, in the main, will be for new work.

Politics—A determined policy of conservative upbuilding has been laid before the people. The holders of the securities of European and South American governments and municipalities allowed themselves to become alarmed to a greater or less degree with the publication of news and dissemination of opinion in respect to the future of the nation in whose bonds they had made investment; and even though in some instances prices declined to very low figures during 1923 none defaulted because of the inability of nations to meet interest, sinking fund or the maturing principal of their obligations, and these items in the aggregate reached large figures. But even in the face of an unsettled condition as concerns our investment abroad, those governments which needed more of our money during 1923 found a responsive market on quite reasonable terms.

Reading from manuscript during the celebration of the centenary of the release of the Monroe Doctrine, the Secretary of State announced in clear but terse language the attitude of this Administration toward other nations of the world, including of course those to which loans have been made during the past few years. The phrasing of that portion of the address conveyed sufficient reassurance to some as to bring about new buying of the foreign bonds with the advance in prices which invariably accompanies an improved confidence.

Domestic investments strengthened with the release of the President's message early in December and may be expected to at least hold in the market and perhaps improve as Congress legislates. Security prices will be influenced by progress in this respect to the proposed reduction in income taxes, the proposed constitutional amendment to prohibit the issue of non-taxable securities, by enaction of the Federal Blue Sky Law, and most certainly by any legislative activity toward the consolidation of railroads.

TAX INFLUENCE

Taxes.—It is too early yet to estimate the effect of tax reduction on general market securities—say the first-class bond issues of railroads, public utility and prosperous industrial corporations—or even on municipal and other tax-free issues. For many years prior to 1913 the average investment value of money approximated 4½ per cent, and securities of high investment types averaged around a 4½ per cent income basis, this price being influenced naturally by local conditions such as State taxation, etc. The money market has been wholly out of balance during the decade of income taxation and no fair measure of a permanent investment value has been determinable.

And even if industrial accommodations had been at anything like the prewar rates, the graduated surtaxes would still have created a disparity in the value of money between people of large means and those having moderate incomes. Therefore, any progress toward the reduction or equalization of the surtaxes is a movement toward the more definite establishment of investment values.

The recommendations proposed by the Secretary of the Treasury and supported by the President contemplate a reduction of more than $300,000,000 yearly in taxes payable, and since no statement of this kind would be officially made until its probable accuracy had been verified and double checked, it is likely that this sum, at least, yearly will remain available to the taxpayers if Congress supports the recommendation. Some will be wasted and some utilized in various ways. A fair proportion may be available for investment.

BUSINESS OUTLOOK

Optimism Well Founded; Supplies Plentiful; Economic Forces Constructively at Work

The business and money-market outlook for 1924 as seen by the Mechanics and Metals National Bank of New York, in a country-wide, first-of-the-year summary, says, in part:

"Reasons for optimism at this time are well-founded, and it would seem that the merits of the existing business situation justify in considerable measure the hopeful views that are being expressed. Factors which are operating most positively in favor of the country are, of course, the energy and ability of the American people, and their extraordinary facility for production and distribution.

"The abundance of the country's supply of food and raw materials; the extent of the domestic buying power; the readiness with which the national wealth is responding to development; the adequate manner in which the credit structure is lending itself to every right demand—all these are factors decidedly favorable to the business outlook.

"Still, every favorable circumstance that can be recorded at the present time is subject, because of other circumstances, to modifications and adjustments, and so we find that while 1924 is being entered confidently, it is being entered with the business and financial world subject to a series of more or less difficult problems, which are quite clearly defined and which will affect the country's welfare, according to the way in which leadership is provided in the new year, and, according to the way in which events, industrial, financial and political, influence one another.

"These problems can be briefly stated. They include the extremely high wages in many industries, the elevated plane of living costs, and the disproportionate prosperity of our industrial and agricultural sections. They include the unreasonably burdensome scale of national, State and municipal taxes, the hostile attitude of certain groups of politicians to corporate interests, and the insistence upon extending government help where it should not go. They include the social and economic disorders of Europe, the disruptions of the international exchanges, and the credit and trade instability of countries which have long been identified with us through the channels of commerce.

"Nobody can mistake the fact that so many of the circumstances which have a bearing on the country's material welfare are favorable. In particular, and from a banking point of view, the financial health of the country is manifested in the strength of its credit structure. Bank loans in New York, as reported by a number of institutions, are below a year ago, in some of the other parts of the country loans are above a year ago and are higher than at any time before, with the exception of 1919 and 1920, but reserves also are higher by a wide margin, and with the exception of certain sections of the agricultural West, the difficulties of the credit situation which marked the country's affairs not long ago have been corrected. The banking system is in a strong position—so much so that in contrast with the pulling-in process of 1920 and 1921, there is presented a problem of how to direct the available credit flow, making it at the same time productive and secure.

"Economic forces having played a part in broadening the use of credit, and in establishing prices and wages where they now rest, and those forces are at the present time operating to prevent any precipitate downward reaction. This does not mean that the present elevations are permanent, nor does it mean that specific commodities may not go lower at any near-by date. Adjustments are in process all the time, and inequalities are always being either created or corrected. The 'human factor' naturally is bound to have its bearings on all that occurs, but so far as the entire price structure is concerned, there is no indication of a downward movement that would in any way to reminiscent of the disastrous collapse of 1920. With respect to credit, the current level of money rates and the strong reserve position of the banks offer adequate assurances there."

'Ow Abaht a Five-pun Note

A famous English artist who had failed to pay his dues received this letter from the club secretary: "Dear Sir: It is not a Nocturne in Purple or a Symphony in Blue and Gray we want, but an arrangement in Gold and Silver."—[Boston Transcript.

TIPS FOR TAXPAYERS

No. 1.

"What was your income for the year 1923?"

The Bureau of Internal Revenue today is addressing this question to every citizen and resident of the United States. Endeavor correctly to answer this, and other questions relating to income and income tax will be made by the vast majority of persons who annually are required to file an individual income-tax return. However, as evidenced by the files of the Bureau of Internal Revenue, thousands of taxpayers are without exact knowledge of the requirements of the Revenue Act in relation to such obligations.

The result is the filing of an incorrect return, frequently to the detriment of the taxpayer who fails to take advantage of allowable exemptions and deductions.

As an aid in the preparation of individual income-tax returns for the year 1923, the Bureau of Internal Revenue has prepared a series of articles based on the latest rulings and decisions governing the administration of the Revenue Act. The salaried man, wage earner, professional and business man, farmer, in fact every class of taxpayer, will be informed fully of the requirements and privileges. Taxpayers are advised to preserve these articles as a guide in the making of their returns.

Every single persons whose net income for 1923 was $1000 or more or whose gross income was $5000 or more must file a return. Divorcees or persons separated by mutual consent are classed as single persons. Married persons, living together, are required to file a return if the aggregate net income was $2000 or more, of if the aggregate gross income was $5000 or more. Husband and wife may include the income of each in a single joint return, or may file separate returns showing the income of each.

MORTGAGE GUARANTEE COMPANY

Convenience, Simplicity and Safety

IN striving to attain safety through diversification, many investors merely complicate their holdings and add to their financial cares.

A simple solution of the investment problem is provided in the Guaranteed First Mortgage Certificates of the Mortgage Guarantee Company. These Certificates are secured by a multiplicity of conservative first mortgage loans on small properties to individual borrowers, thus carrying the principle of diversification to the limit of practicability and establishing the maximum degree of safety.

Moreover, the factor of convenience is an important consideration. These Certificates are issued in any denomination ($100 and multiples thereof); there are no coupons to clip and no California taxes to pay. Checks for interest are mailed promptly on due dates. And the yield is 6%.

Start the New Year with a new standard of safety and be free from investment worries.

Call, write or telephone for descriptive printed matter.

Mortgage Guarantee Company
Telephone 870-831
626 S. Spring Street
Los Angeles

MORTGAGE GUARANTEE COMPANY

THE MEXICAN YEAR BOOK—'20—'21
The Standard Authority on Mexico History, Politics, Transportation, Commercial Banking, Land Titles, Colonization, Tariff, Oil, etc., etc.
At your book store, $7.50, or
Mexican Year Book Publishing Co.
118 S. Broadway, Los Angeles 825431

Sensible David Dickson

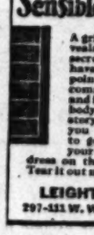

A gripping story. Reveals a great plan—a secret that but few have discovered. It points the way to common sense saving and investing. Everybody should read this story. Send for it if you are determined to get ahead. Mail your name and address on the margin of this page. Tear it out now, so you won't forget.
LEIGHT, HOLZER & CO.
297-311 W. Washington St., Chicago

E. F. HUTTON & CO.
Members
New York Stock Exchange
Home Office, 61 Broadway
NEW YORK CITY
take pleasure in announcing that
LEIGH M. BATTSON
formerly Vice-President of Bond & Goodwin & Tucker, Inc.
has become associated with our firm as General Partner.
E. F. HUTTON & CO.

Co-Operative Glass Co., Inc.
Manufacturers of "Better Bottles"
1081 Richmond St. Los Angeles, California.
Because of increasing volume of our business it has been deemed advisable to release a limited amount of the Treasury Stock of this Company to be sold at par ($100.00) to provide additional working Capital.
Our Factory is operating to capacity, running twenty-four hours per day to meet the demand for our products.
Please furnish additional information.
Name ..... Address .....

ESTABLISHED 1899
Guy B. Barham COMPANY
International Bank Building
Phone Metropolitan 0212
General Insurance Surety Bonds
GORDON SCOTT, Manager
CECIL BEAUCHAMP, Asst. Mgr.
Assets of Companies Represented Exceed $30,000,000.00
Protect Your Profits
A Use and Occupancy Contract will protect you against loss of profits by reason of fire.
"ACCURACY IS OUR POLICY"

Standard Oils
S. O. Ohio $316, a new high
S. O. Indiana $67, a new high
Prairie Oil & Gas $263, a new high
Prairie Pipe Line $108½, a new high
Galena-Signal Oil $68½, another high
Imperial Oil $116, a new high
Vacuum Oil Co. $58, a new high
Consult Standard Oil Dept.
Aronson & Company
Herman W. Hellman Bldg.
256 So. Spring St.
Broadway 5780 Los Angeles

McLOUTH
Bonds — Real Estate
639 So. Spring — 62293
Since 1906

HDQ
INVESTMENT SUGGESTIONS
January 1924
We have just issued a four-page booklet briefly describing our Investment Offerings for the New Year. Send for it—no obligation. A coupon is provided below for your convenience.
HUNTER, DULIN & CO.
GOVERNMENT, MUNICIPAL AND CORPORATION BONDS
NINTH FLOOR, 629 SOUTH SPRING STREET PHONE MAIN 8891
LOS ANGELES
Private Wire Service to All Markets
Hunter, Dulin & Co.,
Gentlemen—Please send, without obligation on my part, the four page booklet which you have just issued describing Investment Offerings for the New Year.
My name is .....
Street ..... City .....

CALCO TILE
Cash Dividends Greeted Our Stockholders Xmas
On the basis of 8% per annum—on our PREFERRED stock, payable quarterly.
By this time next year we are assured from present business that our PREFERRED STOCK WILL BE PAYING 12% DIVIDENDS and, in addition, that our Common Stock will also pay DIVIDENDS.
LAST WEEK OUR NEW FACTORY AT SOUTHGATE BEGAN OPERATION which will increase our previous OUTPUT ABOUT 400%.
Many of OUR STOCKHOLDERS HAVE ALREADY INCREASED THEIR SUBSCRIPTIONS SO AS TO GET THE 25% BONUS of Common Stock while our limited offering lasts.
Many of our customers are turning over their lower interest bearing stocks and bonds in order to obtain the HIGHER DIVIDEND RATE WHICH OUR PREFERRED STOCK ALREADY PAYS as well as the 25% bonus of Common Stock.
Others have made reservations for stock pending payment of interest on their SAVINGS ACCOUNTS IN BANK PAYABLE THIS MONTH.
Officers & Directors
President VICTOR KREMER, Pres. Vitrified Product Corp.
Vice-President S. C. HAGEN, Continental National Bank
Vice-President ARTHUR W. SAVAGE, Founder Savage Fire Arms Co. and Savage Tire Co.
Secretary R. B. KEELER, Ceramic Engineer, Manager of Operation
Treasurer W. N. HAMAKER, Vice-President Continental National Bank
Legal Counsel HENRY P. GOODWIN, Attorney
OUR FACTORY OUTPUT AT PRESENT IS SOLD FOR FIVE MONTHS AHEAD.
WE OWN OUR CLAY DEPOSITS IN SAN DIEGO COUNTY CALIF., CONTAINING SEVERAL MILLION DOLLARS WORTH OF TILING CLAYS.
OUR ASSETS CONSIST OF:
REAL ESTATE, of large and increasing values, BUILDINGS and MACHINERY of thoroughly equipped plant and enormously valuable processes and formulas.
CASH IN BANK.
UNLIMITED SUPPLIES OF RAW MATERIALS.
PERSONNEL OF OFFICERS and DIRECTORS, in high standing financially and commercially. See names at left.
CONSTANT DEMANDS FOR OUR PRODUCTS BEYOND OUR ABILITY TO SUPPLY THEM, and demanding our new factory.
PROFITABLE OPERATIONS, proven by six years successful operation of plant, and which showed a 25% profit on the invested capital last year.
If you really want to make money, fill out the COUPON below, for further information and BOOKLET, and mail at once to the
CALIFORNIA CLAY PRODUCTS CO.
Suite 315 – 321 West Third Street – LOS ANGELES
Phone Metropolitan 1803
COUPON
Without obligation to me I would like more information about your Company and THE REAL INVESTMENT it offers; also a copy of your illustrated booklet – A 33⅓% DIVIDEND EQUIVALENT.
NAME .....
ADDRESS ..... PHONE .....
CALCO TILE
(Times 1-23

KLINK, BEAN & COMPANY
LYBRAND, ROSS BROS. & MONTGOMERY
ACCOUNTANTS AND AUDITORS
announce the merging of their accounting and federal tax practice on the Pacific Coast.
OFFICES
Los Angeles, New York, Boston, Washington, Philadelphia, Oakland, Pittsburgh, Cleveland, Cincinnati, San Francisco, Chicago, Detroit, Baltimore, Seattle
Los Angeles Office
935 Valencia Street Dunkirk 2860

G. Brashears & Co.
Bonds
Government, Municipal, Corporation
602 Security Bldg.
61869
Los Angeles

Common Law Companies
Organize your business, or estate, under Declaration of Trust. Many advantages. Legal everywhere. Managed by trustee. Limited liability. No state organization fees, reports or franchise tax. Meet or do business anywhere. Better than a corporation or partnership. Booklet free. MODERN ORGANIZATION COMPANY, 201 South Broadway, Los Angeles, California.

ROYALTIES
We are in the market for good royalties.
ROYALTIES INVESTMENT COMPANY, INC.
1021-22 Loew's State Bldg. 823-284.

Money Loaned
On Stocks, Bonds and Units, one to twelve months, at 7%. NO FEES. Corporate Financing in all phases. Correspondence Invited.
LOEB & HARRIS, 618-19 Hans 2264.

January Recommendations

MUNICIPAL

	Maturity	Approx. Yield
*State of Oregon 4¾s	1943-59	4.50
*Santa Barbara High School 5s	1925-43	4.65
*City of East San Diego	1941-48	4.75

FOREIGN GOVERNMENT

Dutch East Indies Gold 5½s	1953	6.25
Republic of Finland Gold 6s	1945	6.90

IRRIGATION AND RECLAMATION

*Merced District 6s	1950	5.35
*Glenn-Colusa District 6s	1937-41	5.50
*Reclamation District No. 833 6s	1928-37	6.00

PUBLIC UTILITY

*Philadelphia Electric Co. 5½s	1953	5.60
*Arizona Power Company 6s	1947	6.70
Central Power & Light 6½s	1952	7.00
So. Arizona Power Co. 6½s	1938	7.00

FARM LOANS

*California Fruit Farms 7s	1928-1931	7.00
*Central California Orchard 7s	1938	7.00
*W. S. Sparr 7s	1927-1928	7.00

CORPORATION

Kirkman Nurseries 6½s	1930	7.00
Louisiana Celotex Company 7s	1932	7.00
Santa Rita Hotel Corp. 6s	1927-37	7.00
New England Southern Mills 7s	1933	7.40

*Legal Investment for Savings Banks in California.

Offered subject to pror sale and change in price

STEPHENS & COMPANY

724 South Spring Street - Los Angeles

Telephones: 878851-2-3

SAN DIEGO SAN FRANCISCO OAKLAND

7% 7%

Tax Free
First Lien
Basic Security
Yielding a Net Income
of

7%

AND NOT DEPENDENT UPON
THE SUCCESS
THE HONESTY
THE MANAGEMENT
THE ABILITY OR
THE PROPHECIES
Of Any Individuals, Firms, Corporations or Statisticians

A 25-Year Public Record of Safety Proves the Stability of
STREET IMPROVEMENT BONDS

Elliott & Horne Co.
Stock Exchange Bldg
639 South Spring St ~ 876-400
Bond Dealers Since 1904

7% 7%

Real Profits in the Standard Oils. Why?

Get our complete up-to-the-minute report on
STANDARD OIL OF CALIFORNIA
wherein we outline the big profit possibilities in the most promising of The Standard Oil group.

High Class Bonds and Stocks purchased on

CONVENIENT PARTIAL PAYMENTS

Mail coupon immediately for complete information. No obligation.

Name .(A2) .....

Address .....

J. H. Corbin & Co
Investment Securities
629 So. Spring Los Angeles
TELEPHONE 873-991

HAPPINESS

The Western Credit Association of Long Beach tells us this:—

"Our office detail has been simplified to a wonderful degree and we already notice the great saving of time, the absence of the confusion heretofore existing and the better frame of mind enjoyed by everybody connected with the Department."

KARDEX

R. B. Larter, Western Manager
622 to 624 West Eighth St.
Phone 63976 Los Angeles

SEND FOR THE KARDEX MAN

SATISFACTION IS EXPRESSED

Authority Probes Business of Past Year

Railroad Performance is One of Efficiency

Crop Value in Foreign Lands is Also High

With very few exceptions most branches of industry in the United States can look back over 1923 with considerable satisfaction, in the opinion of H. F. Rawll, president of the Industrial Digest and of the Bankers' Economic Service. New records, he says, were established in many of the basic industries, and retail distribution was much in advance of the previous year. Wholesale trade also shows satisfactory volume in spite of the conservatism of buyers.

"The railroads have broken all traffic records, handling a volume of business never before approached and yet without creating either a car shortage or freight embargoes to interfere with the freedom of the distributive movement. The building trades have gone ahead of the high figures set in 1922 and in many parts of the country some progress has been made in reducing the building shortage which accumulated during the war years. Labor has been fully employed throughout the year at high wages, and when the lower price level is taken into consideration, it is probable that its real buying power has been better than in the period of peak wages. The farmers have caused the most concern, but in reality only a relatively small group of them have suffered during the past year.

"Aside from wheat, the final report of the Department of Agriculture shows that the money value of all the important foreign crops this year has been higher than in either 1922 or 1921. The wheat growers have complained of low prices, but, as a matter of fact, the prices paid for wheat compare fairly favorably with those of last year. The real trouble lay in the fact that the wheat belt of the upper Mississippi Valley suffered from a partial crop failure. Some of these States had their losses on wheat offset by gains in other crops, so that the serious trouble was practically confined to Minnesota and the Dakotas. In the Pacific Northwest increased production made the wheat crop worth more than in 1922. In its annual report the Department of Agriculture estimates the value of the leading farm crops in 1923 at $8,322,695,000 as against $7,449,804,000 in 1922 and $5,629,548,000 in 1921. That the buying power of the farming community has improved this year is attested to by the reports of mail order sales. Two leading houses in this field reached an aggregate of $314,325,429 during the first eleven months of the year as compared with $252,254,418 in the corresponding period of 1922.

BOUNTIFUL CROPS

"Corn, oats, barley, flaxseed, tobacco, cotton, and a number of the minor crops produced larger yields than in 1922, with corresponding increases in the total value. While the potato and hay crops were smaller than those of last year, their actual money value increased. The wheat crop dropped from 868,000,000 bushels in 1922 to 786,000,000 bushels during the year just closed, with a decrease in estimated total value from $875,412,000 to $725,501,000. The cotton crop this year has been a disappointment to the cotton consumers, but it has brought great prosperity to the southern planters. With a farm value of $1,563,347,000 it is the fourth most valuable crop on record, and, when the increased buying power of the dollar is taken into consideration, represents the greatest purchasing power that the cotton planters have known since before the European war.

"In the industrial field there have been some expressions of disappointment at the failure of full production to reach the high levels of last spring, but the results in practically all branches compare very favorably with any previous year. The spring rush was the result of the sudden demand for goods to rehabilitate stocks depleted during the period of depression as well as to take care of current consumption. Memories of 1921 were too vivid to permit much speculative buying and when reserves had been brought back to normal, buying naturally dropped back to covering current consumption. That it continued in such large volume up to the end of the year is evidence of the tremendous consuming power of this country when all classes of the population are profitably employed. The iron and steel trade affords the most complete example of this situation. Steel production reached the high point of the year in April, when the daily average output of steel ingots stood at 157,776 tons, while the peak in pig iron came a month later, with a daily average of 124,764 tons."

1924

Send for our JANUARY Offering Sheet

—A list of more than eighty issues for first of-the-year investment.

The National City Company

Offices in more than 50 cities.
813 West 6th. Street
Los Angeles
Telephone 871051

OIL ROYALTY
The preferred Investment

We sell you landowners' rights. You get all your oil—No expense—No salaries, no Board of Directors. Real Estate Title is passed to you for your share of the Oil Land we sell you. Bank pays you direct for your share of the oil.

TORRANCE

The wonder oil field presents unusual opportunity to the shrewd investor Largest Oil Field in California—not a single dry hole drilled.

Write today for free Map and further information—or call at our office

ROBERT MARSH & CO. INC.
LICENSED REAL ESTATE BROKERS
200 Marsh Strong Bldg. Los Angeles

$300,000

Greater Los Angeles Building Corp.

Paden-Pelton Building

8%

First Mortgage Gold Bonds

Due Serially, $15,000—1925-1942
$30,000—1943

Secured by closed First Mortgage on the 13-story, Class A, office building at 726 South Hill Street valued at $500,000 and a 99-year leasehold valued at $75,000.

Located in same block with Citizens Trust & Savings Bank Bldg., Sun Drug Bldg., Union Bank Bldg.

Net income conservatively estimated at $114,000 or 4½ times maximum interest charges.

Insurance $300,000.

Title Insurance & Trust Co. has issued policy for $325,000 guaranteeing the title of the property.

Exempt From Personal Property Tax in California

Priced to Net

7.50% to 7.70%

G. BRASHEARS & CO.
BONDS
GOVERNMENT—MUNICIPAL—CORPORATION
602 Security Building
Telephones Metropolitan 5393 or 826-796

HUNTER, DULIN & CO.
California Bank Bldg., 629 S. Spring St., Los Angeles. Main 6801.

Buy and Hold Edison Stock

Investment Department, 4th Floor, Edison Building, Los Angeles, Cal.

Los Angeles Gas and Electric Corpn. 6% Preferred Stock and all issues of bonds bought, sold and quoted. Telephone 876-041. Bond & Goodwin & Tucker

FRICK, MARTIN & COMPANY
INVESTMENT SECURITIES
724 South Spring Street Phone 874-911

INCOME TAX IN NUTSHELL

WHO? Single persons who had net income of $1000 or more or gross income of $5000 or more, and married couples who had net income of $2000 or more or gross income of $5000 or more must file returns.

WHEN? The filing period is from January 1 to March 15, 1924.

WHERE? Collector of internal revenue for the district in which the person lives or has his principal place of business.

HOW? Instructions on Form 1040A and Form 1040; also the law and regulations.

WHAT? Four per cent normal tax on the first $4000 of net income in excess of the personal exemption and credits for dependents. Eight per cent normal tax on balance of net income. Surtax from 1 per cent to 50 per cent on net incomes over $6000 for the year 1923.

Railroads Lead in 1923 Steel Consumption

[EXCLUSIVE DISPATCH]

CLEVELAND (O.) Jan. 1.—Railroad consumption of steel again dominated all other requirements in the United States in 1923. The figures of tonnages absorbed reveal the remarkable results of the aggressive efforts the carriers are making to rehabilitate themselves for transportation service. About one-third of the total output of the steel works of the country last year was applied to railroad purposes.

Steel companies representing three-fourths of total capacity during 1923 shipped 30.78 per cent of their output either to railroads direct or for manufacture into railroad equipment or appliances. The amount thus reported to Iron Trade Review and tabulated in its annual statistical number was 6,935,653 tons. On this basis the calculated total of all steel shipped by all steel companies for direct or indirect railroad consumption during 1923 was 9,437,235 tons. Railroad consumption was 66⅔ per cent larger than in 1922.

Second in the record of consumption was the tonnage used for structural purposes, reflecting the great increase in building activity in 1923. The approximate total was 4,835,900 tons, representing 15.77 per cent of the total steel output in the year.

Production of automobiles and trucks in 1923 was the largest on record and consumption of steel in this division shows a large gain. The amount was 3,094,100 tons, representing 10.09 per cent of the total steel output. The increase in tonnage over 1922 was approximately 50 per cent.

Consumption by oil, gas and water enterprises in 1923 amounted to 3,314,900 tons, or 10.81 per cent of the total. The amount was only 220,800 tons larger than the steel that went into motor-car manufacture.

Exports were next with only 6.27 per cent of the total, or 1,922,700 tons compared with 1,786,500 tons exported in 1922.

Other leading items of steel consumption show increases over 1922. The manufacture of metal containers took 1,137,670 tons, an increase of 20 per cent over 1922. An increase of 19 per cent is registered in consumption by the manufacturers of machinery and tools, the total for 1923 being 766,650 tons.

Agricultural implements accounted for only 2.37 per cent of the total steel output in 1923, or 726,760 tons.

A. C. WAGY & CO.

WE WILL SELL

5	Julius Refinery Corp.	$ 63.00
5	C. C. Julius No. 1	27.50
5	C. C. Julius No. 2	22.50
5	C. C. Julius No. 3	27.50
5	C. C. Julius Nos. 4 & 5	8.00
5	C. C. Julius Nos. 6-9	14.50
5	C. C. Julius Nos. 11-Pfds	25.00
30	Mens. Port. Cem. Pfd.	7.25
10	Star Motors	9.00
100	Imperial Cal. Mills com.	53.50
35	Moreland Truck com.	7.50
30	Moreland Truck pfd.	7.75
20	Gold Seal Ref. Co.	90.00
5	King's Food Units	27.50
10	Multnomah B. & L. pfd.	45.00
5	Multnomah B. & L. Com.	30.00
60	Westgate Metal Prod. com.	5.50
10	Westgate Metal Prod. pfd.	5.50
100	Rickenbacker Motors	8.50
1000	Daley's Inc. pfd.	.73
100	Doble Steam Motors	Bid
5	Ene Rubber Units	80.00
20	Hamilton No. 4	3.50
1000	Harvey Rim & Wheel	.21
5	White Star Ref. Units	170.00
5	White Star No. 3	8.00

WE WILL BUY

Western Chemicals	West. Auto Sup.
Natl. Airless Tire	Union Mtge.
Foster & Kleiser	Lincoln Mtge.
Whitley O & Rfg.	Doble Steam
Julius Petro.	Monolith Pfd.
Designer Units	Dilleria Units
Henderson Petro.	Durant Escrow

"Nothing Recommended but our Services" Established 1909
A. C. Wagy & Co.
Members Los Angeles Stock Exchange
306-310 Stock Exchange Bldg.
Phones 62839 · 823 262
Metro. 5372 Exch. 0853 Metro 7102
ABOVE OFFERINGS SUBJECT TO PRIOR SALE OR WITHDRAWAL — ERRORS EXCEPTED

STOCKHOLDERS' MEETING

NOTICE IS HEREBY given that the annual meeting of stockholders of TITLE INSURANCE AND TRUST COMPANY will be held at the office of the company, in the Title Insurance Building, corner Fifth and Spring Sts., in the City of Los Angeles, State of California, on Tuesday, January 8th, 1924, at 4 o'clock P.M., for the purpose of electing a board of directors and transacting such other business as may come before the meeting.

WILLIAM H. ALLEN Jr., President.
O. P. CLARK, Secretary.

MONEY LOANED
On Stocks, Bonds & Securities, Mortgages & Trust Deeds bought & Sold. Corporate Financing in all its Phases. Correspondence invited.
LOGAN, LOEB & COMPANY
CITIZENS NATIONAL BANK BLDG.
LOS ANGELES

California Bank

Condensed Statement of Condition January 1, 1924

RESOURCES

First Mortgage Loans on Real Estate		$18,987,344.38
Collateral and Individual Loans		16,892,008.46
Bank Premises		1,042,761.48
Furniture and Fixtures		935,401.32
Safe Deposit Vaults		250,807.55
Real Estate		189,072.22
Customers' Liability Under Letters of Credit and Acceptances		365,264.39
Other Resources		668,509.09
QUICK ASSETS:		
U. S. Bonds and Certificates of Indebtedness — State, Municipal and Other Bonds	21,944,871.77	
Commercial Paper	650,000.00	
Bankers' Acceptances	1,081,979.42	
Cash on Hand and with Federal Reserve and Other Banks	12,826,762.33	36,503,613.52
TOTAL ..		$75,834,782.41

LIABILITIES

Capital		$3,000,000.00
Surplus and Undivided Profits		1,432,167.68
Letters of Credit and Acceptances Outstanding		384,117.89
Other Liabilities		60,116.79
DEPOSITS:		
Commercial	$25,727,790.22	
Savings	45,230,589.85	70,958,380.07
TOTAL ..		$75,834,782.41

TOTAL DEPOSITS

January 1st, 1921 . . . $32,440,012.36
January 1st, 1922 . . . $35,615,069.64
January 1st, 1923 . . . $49,332,737.32
January 1st, 1924 . . . $70,958,380.07

California Bank

Head Office, 625 South Spring Street
Los Angeles, Cal.
35 CONVENIENT LOCATIONS

42 Years of Safety

THE year 1924 marks the 42nd anniversary of S. W. STRAUS & CO. Starting from a small beginning more than two score years ago, this company has grown to a nation-wide institution, with offices in forty cities and with tens of thousands of satisfied clients, to whom we have sold hundreds of millions of dollars in safe securities without a single instance of loss.

The highest standards of safety and service have been maintained throughout our history and have made possible our record of 42 years without loss to any investor. This record is the greatest asset, moral and material, which this company possesses; and to its maintenance, the good faith, the matured experience, and the united efforts of our Organization are pledged. Investigate the bonds sold under this record. Write today for

BOOKLET 417-I

S. W. STRAUS & CO.
INCORPORATED · OFFICES IN FORTY CITIES · ESTABLISHED 1882
523 S. Spring St., Los Angeles · Phone 877-023
SAN FRANCISCO, 79 Post St. SEATTLE, Empire Bldg. SAN DIEGO, Watts Bldg.
LONG BEACH, Farmers & Merchants Bk. Bldg. SANTA BARBARA, Carrillo Bldg.
PASADENA, Slavin Building

41 YEARS WITHOUT LOSS TO ANY INVESTOR

© 1923, S. W. S. & Co.

FOR SALE
UNUSED 4000-TON VESSEL

Suitable as Floating Warehouse, Non-power Service or Amusement Park. Capacity 175,000 Cubic Feet. Immediate Delivery at Los Angeles Harbor. Priced for quick sale. For information or inspection

PETROLEUM EXPORT CORP.
428 PACIFIC ELECTRIC BLDG.

Harris & Company
Unlisted Securities
FOR SALE (Subject)

5—Elliott Pete.	
4—Elliott Rvs.	
5—Shawnlens Oil	
1000—Barkeye Z.	
25 Star Pete.	

And Many Others
WILL BUY

Doble Steam	E. G. R.
Star Pete.	Shawnlens
Julian Pete.	Twin Butte

And Many Others.
Suite 301 Mer. Natl. Bk. Bldg.
Phone 870-201

a Bank

ion January 1, 1924

ES	
.....	$18,987,344.38
.....	16,892,008.46
.....	1,042,761.48
.....	935,401.32
.....	250.807.55
.....	189,072.22
dit and	
.....	365,264.39
.....	668,509.09
,944.871.77	
650.000.00	
,081,979.42	
826,762.33	36,503,613.52
TOTAL ..	$75,834,782.41
S	
.....	$3,000,000.00
.....	1,432.167.66
ling	384,117.89
.....	60,116.79
727,790.22	
230,589.85	70,958.380.07
TOTAL ..	$75,834,782.41

SITS
440,012.36
5,615,069.64
$49,332,737.32
. $70,958,380.07

Bank

pring Street
l.
TIONS

Safety

rsary of S. W. STRAUS
g more than two score
nation-wide institu-
tens of thousands of
hundreds of millions
ngle instance of loss.

ice have been main-
e made possible our
nvestor. This record
which this company
od faith, the matured
f our Organization
d under this record.

S & CO.
ESTABLISHED 1882
Phone 877-023
SAN DIEGO, Watts Bldg.
NTA BARBARA, Carrillo Bldg.

ANY INVESTOR

Harris & Company
Unlisted Securities
FOR SALE (Subject)
5—Elliott Pete. .....
4—Elliott Pete. .....
3—Snowstorm Oil .....
1000—Buckeye .....
25 Star Pete. .....
And Many Others
WILL BUY
Dubie Steam — F. G. R.
Star Pete. — Snowstorm Rel.
Julian Pete. — Twin Bell
And Many Others.
Suite 301 Mer. Natl. Bk. Bldg.
Phone 870-201

Let Us Show You a Modern Shoe Factory

If you have been wearing Eastern-made shoes all your life, it may not have occurred to you that shoes are also made in California; but they are, and mighty good ones, too.

As a matter of interest from two standpoints, we should like to show you where these California shoes are made, in a modern factory right here in Los Angeles, with thousands of pairs in process of manufacture, from the hides to the finished product; AND ALL ON ORDER—NONE FOR "STOCK."

Builders of industry for a fifth of a century.
Their seal of approval.

You will be interested in this successful, growing enterprise as one of the city's important industries; and you will be still more interested, after a personal inspection, in the present opportunity to purchase the Company's 8% Preferred PARTICIPATING Stock—a security which has earned our "Seal of Approval" by virtue of its record of earnings, its substantial equity in property value, and its attractive potentialities.

Without obligating you in any way, we shall be glad to send a car to your home or office any time you may designate, and show you this very interesting industry—how it operates, what it is doing for the community, for its shareholders, and what it can do for you. If you would like to have descriptive printed matter in the meantime, simply so indicate by mailing us your name and address.

Name .....
Address .....
144-41

W. H. DAUM & STAFF
Investment Securities
528 Van Nuys Bldg. Los Angeles
Security Bldg.—Pasadena
Monadnock Bldg. San Francisco

Could Santa Claus Bring You More?

Plan to let you own stock in this company. There is not a squarer deal in the country today than this—BAR NONE.

LET'S MAKE IT BRIEF

This is what you participate in:
2560 Acres
100 per cent of all Bonuses
100 per cent of all Royalties
⅞ of all oil we produce
Not a penny of promotion stock.

Where the officers and board of directors hold only 10% of all the stock, and they paid for it dollar for dollar. The control is with the stockholders.

FOLKS WHO KNOW OIL NOTE THIS:
NOT JUST STARTING, BUT JUST READY TO BRING IT IN.

Our well is standing in cement at 4100 feet. We will drill through the cement right after the first of the year. We have showings such as you see in wells of from 5000 barrels up. Our gas pressure is estimated from 10,000,000 to 50,000,000 cubic feet, and our superintendent predicts not less than 5000 barrels.

For a short time and for a limited amount of shares at Par $1.00—One Dollar—$1.00.

Fresno United Oil Co.
486 I. W. Hellman Building, Los Angeles
Write or Come in and Talk It Over.
Long Beach Agent, A. E. Holmes, Hubbard Bldg. Phone L. B. 648-376.

Parcel Post Insurance

20% reduction in rates

You can now insure a 25-dollar package for 4 cents

The cost of Parcel Post Insurance is so small—the protection so very great. Insure every package.

See your agent or broker for full particulars.

INSURANCE COMPANY of NORTH AMERICA
Philadelphia
The Oldest American Fire and Marine Insurance Company

Stevens, Page & Sterling
GOVERNMENT, MUNICIPAL and CORPORATION BONDS

W. R. STAATS CO. Phone 575-041 **BONDS**
Los Angeles Orders executed in Listed Securities
SAN FRANCISCO SAN DIEGO PASADENA

BY HOWARD C. KEGLEY

With the turn of the year several large operating companies in this State discontinues the practice of paying bonuses to oilfield workers, according to notices which were recently posted in Los Angeles basin fields. Drillers will still get about $9 a day, with other help paid proportionately, but the bonus discontinuance will lop off about $3 a day for drillers, $1.50 a day for derrick men, and $1 a day for other help.

According to a recent announcement, the Union Oil Company has not discontinued the bonus for field workers. Bonuses of this sort became quite general last year, while hundreds of operators were engaged in a frenzied effort to develop the flush fields of the Los Angeles basin. Operating companies say that such bonuses were not intended as wage increases, but merely as temporary special compensation for rapid and efficient work.

Wildcat to Resume

Arcadia's wildcat well, which is being drilled by the Vosburgh Petroleum Company, will resume drilling this week, after a short shutdown, due to shortage of casing. The well is being sunk in the center of what some oil geologists think is a petroleum pool. J. E. O'Donnell, whose well in the Rideout Heights field established a new oil district recently, is putting down the Arcadia well.

Newhall Shuts Down

For the first time in many years the oil lease on the Clampitt property at Newhall has ceased to operate. The unsteady price of oil, rather than diminution of output, is given as the cause. It is said that work will be resumed as soon as oil prices are firmer.

Water Well is Oily

From Valley View comes news which has created a stir among land owners who have long believed that oil reposes beneath their tillable acres.

Strong indications of oil are said to have been encountered by drillers who were sinking a water well there. Oil shale and sandy loam are reported to have been brought up, along with sand which appears to contain some oil. This was found at a depth of 800 feet.

Official Crude Report

The American Petroleum Institute estimates that the daily average gross crude oil production in the United States for the week ended December 22 was 1,944,250 barrels, as compared with 1,943,300 barrels the preceding week, an increase of 950 barrels. A decrease of 14,000 barrels in the daily average production of the Powell field in Texas was offset by an increase of 18,000 barrels in California. The daily average production east of the Rocky Mountains was 1,217,900 barrels, as compared with 1,234,950 barrels, a decrease of 17,050 barrels.

Union Starts Two

The Union Oil Company spudded in two new wells in the Brea-Fullerton field during the last week. Yorba Linda Group, No. 11, near Yorba Linda, is down to a depth of 303 feet in blue shale, while Graham & Loftus No. 55 has reached a depth of 105 feet. The latter is on the large lease of the Union Oil Company, near Brea, on which the Union already has thirty-three producing wells.

Formax Completes

The Formax Oil Company has completed its No. 9 well in the Hovey Hills field at 1000 feet, with a flow of 150 barrels, it is reported by company officials. No. 10 is drilling ahead at 500 feet.

The completion of No. 9 gives the Formax eight producing wells, with one drilling. The rig is being built for Formax No. 11, which will be spudded in immediately. Formax No. 8 is being delayed, due to the necessity for drilling line wells first.

Cleaning Out Well

California Co-operative Syndicate, No. 2, is cleaning out its No. 1 well in the American-avenue section of the Long Beach field, and is swabbing to go on production again, it is reported by officials of the syndicate. The well came in several weeks ago with a flow of about 900 barrels, which held up for nearly a month, when it dropped suddenly, due to sanding up.

This syndicate plans to start drilling two more wells on the same lease within the next few weeks, officials assert.

California Co-operative Syndicate, No. 1, is pulling tubing on its No. 2 well, and will swab in an attempt to increase the flow, it is reported. The well has been doing about 300 barrels, according to officials, who believe that the oil string has sanded up.

Drill Deep Well

The Lacal Oil Company plans to begin drilling a well to the deep sands on its lease in Signal Hill on Luella street, above Signal Hill Bouevard, it is reported by company officials. Lacal No. 1 is drilled to about 3200 feet, and is flowing about 300 barrels per day.

An extensive drilling program is contemplated by the Lacal organization, it is asserted. During the coming year the company will drill on holdings in the Torrance-Redondo field, where it owns a lease of thirty acres. The rig for this well is up, and ready to start drilling. Other operations are planned in fields in the northern part of the State.

LOOKS GOOD TO MELLON

Andrew A. Mellon, Secretary of the Treasury, declares the country is facing a year the business outlook for which is better than for any year for a long time. "Nineteen hundred and twenty-four promises to be a good twelve months," he says, "and I hope the reaction over the country in support of the recommendations for tax reduction may prove fruitful of favorable action in Congress."

E. F. Hutton & Co.
MEMBERS
New York Stock Exchange
643 South Spring St.
Ambassador Hotel
Alexandria Hotel
6406 Hollywood Blvd
Long Beach
242 East 3rd St.
Direct Private Wires to All Markets.

A. A. HOUSMAN & COMPANY
Members
New York Stock Exchange
AND ALL LEADING EXCHANGES.
Resident Managers
Allan H. Crary
Gordon B. Crary
618 South Spring Street.
Tel. Main 5668
515 West Sixth Street
871681
PRIVATE WIRES
To All Markets

LOGAN and BRYAN
636 South Spring St.
Members All Leading Exchanges
Private Wires
Atlantic to Pacific
United States and Canada
Pasadena, Santa Barbara, Coronado

FOR SALE

10	Star Petroleum	$24.00
300	Whittier Oil & Ref.	43.00
1000	Richfield Consolidated	Bid
2	Julian Petroleum	72.50
1000	Fresno United	.70
20	Silent Drama	Cheap
2	Hamilton No. 5	Bid
2000	Trojan Oil	.04½
50	Samson Tire	4.75
2	Snowstorm Oil	25.00

WILL BUY

Star Petroleum	Whittier Oil & Ref.
Trojan Oil	Samson Tire
West. Auto Supply	West. Auto Parts

American Securities Co.
629 Story Building
Metro. 3304 823-045

McDONNELL & Co.
LOS ANGELES NEW YORK SAN FRANCISCO
Members New York Stock Exchange and Other Leading Exchanges
Telephone - 879-931
DIRECT PRIVATE WIRES

Local Stock Market
"Where Buyer & Seller Meet"

New Mexico Gets Another Big Oil Well

In a remarkably short time six great wells have come in in New Mexico, setting the oil world agog over the shallow depth, high gravity oil, wells that can be drilled in two or three weeks and many other attractive features.

Dozens of domes will be tested this year. From all appearances, the San Juan Basin will be the scene of the great oil boom of 1924.

Begin the New Year right by investigating the FACTS concerning the acreage possibilities. Our geologist recommends holdings on the San Miguel fold between two drilling wells of the Midwest. Owner's representatives, duly licensed and authorized will be on our floor for a few days more to explain the geological features and profit possibilities of a small block of remaining leases at only $7.50 per acre. Quick action is necessary to get best location.

W. G. McIntyre & Co.
Second Floor—Private Elevator, 614 South Spring Street, Los Angeles.
Phones: Metro. 3048 and 878-081.

THE FIRESTONE TIRE & RUBBER CO.
AKRON, OHIO
DIVIDEND, COMMON STOCK

A dividend of One Dollar ($1.00) per share on the Common Stock of this Company has been declared, payable January 21, 1924, to stockholders of record at the close of business, January 10, 1924.

DIVIDEND,
6% PREFERRED STOCK

The regular quarterly dividend of one and one-half per cent (1 1-2%) on the 6% Preferred Stock of this company has been declared, payable January 15, 1924, to stockholders of record at the close of business, January 1st, 1924.

DIVIDEND,
7% PREFERRED STOCK

The regular quarterly dividend of one and three-quarters per cent (1 3-4%) on the 7% Preferred Stock of this Company has been declared, payable February 15, 1924, to stockholders of record at the close of business February 1st, 1924.

J. J. SHEA, Treasurer.

We Are Active in All Markets
Listed and Unlisted Stocks and Bonds bought and sold for Cash or on Margin or Partial Payment Plan.
LEONARDS & CO.
(Established 1918)
725 So. Spring Street.
Los Angeles.
Open Saturday Afternoons.

Thirty-Fourth Annual Statement
January 1st, 1924

STATE MUTUAL
Building & Loan Association

722 South Spring Street

Established 1889

ASSETS

Loans (less payments made)	$7,684,759.96
Real Estate	5,433.08
Furniture and Fixtures	12,000.00
Advances to Borrowers (secured)	28,289.51
Accrued Earnings	17,975.35
Street Improvement Bonds and Miscellaneous Accounts	159.62
Cash on Hand and in Bank	77,587.31
TOTAL	$7,806,204.83

LIABILITIES

Paid in Capital	$873,073.00	
Surplus and Undivided Earnings	192,694.01	
Total		$1,065,767.01
Full Paid Investment Certificates		6,002,100.00
Installment Investment Certificates		601,559.98
Matured Coupons and Accrued Interest		131,868.25
Advance Payments of Interest by Borrowers		1,716.60
Miscellaneous Accounts		3,192.99
Total		$7,806 204.83
Number of New Loans Made in 1923, 1417; Amount of Same		$3,204.800.00
Increase in Assets, 1923		$1,132,428.46

6% Paid From January 1st on Money Invested by the 10th

To save you from loss of interest on January money we will allow you ten days to reinvest in our Full Paid Investment Certificates. Issued in multiples of $100.

OFFICERS AND DIRECTORS

C. J. WADE, President
A. E. Pomeroy, Vice President — W. D. Woolwine, Treasurer (Vice Pres. and Director Merchants' National Bank)
J. M. Elliott, Vice President (Chairman Board of Directors First National Bank) — Thomas W. Banks (Pres. Banks, Huntley & Co.)
Wm. Rhodes Hervey, Vice President (Executive Vice Pres. Pacific-Southwest Tr. & Sav. Bk.) — Fred L. Baker (Pres. Baker Iron Works and L. A. Shipbuilding and Dry Dock Co.)
C. H. WADE, Secretary
D. M. CUTHBERT, Loan Inspector

Loans made on improved residence property on easy terms of repayment.

STATE MUTUAL Building and Loan Assn.
722 South Spring St.

We pay 6 per cent yearly on our certificates. These are tax exempt in California. Call or write for folder.

1924 WITH GILMORE

Dividends of 50%, 100%, 500% are not unusual from common stock of established, soundly managed refining and marketing companies.

Such dividends are made possible by sensible expansion and big profits!

The GILMORE OIL COMPANY is on the eve of the greatest period of growth in its 20-year history of success!

GILMORE stockholders will profit in proportion!

You can share in all GILMORE profits in 1924—from now on!

Buy GILMORE Common now at $25 par!

Gilmore Oil Company
STOCK SALES DEPARTMENT
729 Van Nuys Building, Los Angeles

Gentlemen:
Send further facts immediately!

NAME .....
ADDRESS .....

YOU CAN JOIN,
on the Ground Floor—
AS A PARTNER,

with one of the most successful subdivision corporations in Los Angeles, in the purchase and subdividing of the GREATEST SUBDIVISION in the western part of the city where the profit should be beyond your greatest expectations. Our present and past record assures our ability to put this over in a big way. If you are financially able and can do business right now, address X, Box 114, TIMES OFFICE.

Americanized Their Credits in 1893

Read What Hezel Milling Co. Says Today:

In business more than sixty years, the Hezel Milling Co., East St. Louis, Ill., have a splendid reputation throughout their industry.

During almost half of that long period, they have profited by the benefits of American Credit Insurance. In fact, they are one of our first dozen bond-holders! And their feeling toward us today is expressed in this recent letter:

"In those years in which we have had to call for an adjustment it has been our pleasant experience to have been the recipients of prompt, fair and courteous treatment. It is with pleasure that we recommend you to all desiring credit protection."

Manufacturers and Jobbers, now is the time to get the full facts and figures. Write, wire or phone.

The AMERICAN CREDIT-INDEMNITY CO.
OF NEW YORK J. F. McFADDEN, PRESIDENT
The Pioneers of Credit Insurance

W. Eales Marsh, Special Agent
620 Consolidated Bldg.
Phone 875-487
Los Angeles, Cal.

Merrill, Lynch & Company
MEMBERS NEW YORK, CHICAGO, DETROIT, CLEVELAND STOCK EXCHANGES
427-429 I. N. VAN NUYS BUILDING PHONE 628-79

G. E. MILLER & COMPANY
Phone 824-779 — AMERICAN BONDS FOR INVESTMENT — 709 Van Nuys Bldg.
824-829
Seattle — Portland — San Francisco

WHAT'S DOING TODAY

Horse racing, Culver City, afternoon.
City Club Meeting, City Club, G. G. Chapman Bldg., noon.
Hollenbeck Heights Ebell Club meeting and program, Hollenbeck Branch Library, First and Chicago, beginning at 11:30 a.m.
Knights of Columbus evening school for ex-service men and women opens tonight at 612 South Flower.
Kiwanis Club luncheon, Biltmore, noon, presentation of new officers.
Clarence F. Smith Lodge, No. 482, F. and A.M. meeting, Twenty-third and Union, evening.
Joint conference of the press chairman of clubs and circulation chairmen of the Federation News, room 614, Junior Orpheum building, 10 a.m.
Wednesday Morning Club meeting, clubhouse, 2 p.m., address on "The Psychology of Dress," Mrs. Valerie Watrous, speaker.
Chess and Checkers, room 820, Union League Building, Second and Hill, 7 a.m. to 12 p.m.
Concert, Westlake Park, evening.
Dancing, Cinderella Roof, Sixth and Olive, evening.
Free permanent California exhibit, scenic motion pictures, State Exposition Building, Exposition Park, 10 a.m. to 12 m.
Southwest Museum exhibit, Southwest Museum, afternoon.
Los Angeles Museum exhibit, Exposition Park, morning.
Illustrated lecture, scenic motion pictures, Chamber of Commerce, 10 a.m. and 1 p.m.

MOTION PICTURES:
Alhambra, Hill, between Seventh and Eighth—Blanche Sweet in "Anna Christie."
California, Eighth and Main — "The Day of Faith."
Criterion, Grand at Seventh—"The Hunchback of Notre Dame."
Clune's Broadway, Broadway, between Fifth and Sixth—"The Dancer of the Nile."
Grauman's Hollywood, McCadden Place and Hollywood Boulevard—"The Ten Commandments."
Grauman's Metropolitan, Sixth and Hill—"Flaming Barriers."
Grauman's Million Dollar, Third and Broadway—Norma Talmadge in "Ashes of Vengeance."
Grauman's Rialto, Sixth and Broadway—Tom Moore in "Big Brother."
Loew's State, Seventh and Broadway—Colleen Moore in "Flaming Youth."
Miller's Main and Ninth — Marion Davies in "Little Old New York."
Mission, Ninth and Broadway—"The Virginian."
Tally's, Broadway and Eighth—"The Temple of Venus."

STAGE:
Mason Operahouse, 127 South Broadway—"Blossom Time."
Morosco Theater, 744 South Broadway—"The Lady Killer."
Majestic Theater, Ninth and Broadway—"Secrets."
Fine Arts Theater, 739 South Grand—"R.U.R."

VARIETIES:
Orpheum, 633 South Broadway—Harry Stoddard and Band.
Hillstreet, Eighth and Hill—"Kremo," the Super-Man.
Burbank, Sixth and Main — "Burbank Baby Dolls."
Hippodrome, Fourth and Main—"Scars of Hate."

WELSH ART PRIZES ARE HANDED OUT

New Year's Day Meetings Attended by 1000; Society is Ten Years of Age

Approximately 1000 persons attended a series of three meetings in Burdette Hall in the Philharmonic Auditorium Building yesterday for the purpose of keeping alive the Welsh language and arts among Welsh residents of the Southwest.

The three meetings, which took place at 10 a.m., 2 p.m. and 7 p.m., were devoted to completion for prizes in music, poetry and art in addition to translations of poetry and prose from English to Welsh and from Welsh to English. Fifty prizes were awarded ranging from $1.50 to $8. One prize of $50 was offered for choral singing.

The meeting is an annual affair which is termed the Eisteddfod, which also is the name of the society. The society has been meeting annually for ten years since its organizing by R. J. Ellis, who still is one of its strongest backers.

Emrys L. Owen conducted the meetings yesterday under the presidency of Evan L. Griffith. Adjudicators were selected from Southern California, with one man, Rev. John C. Jones, from Denver.

EDMUND RUSSELL DIES; WORLD-FAMED ARTIST

NEWS OF DEATH IN EAST IS RECEIVED BY SON, ART TEACHER HERE

News of the death of Edmund Russell, actor, author, lecturer and artist, was received in Los Angeles yesterday by his son Sigurd Russell, teacher of art in Los Angeles High School. Mr. Russell died Sunday in the City Hospital, New York City, after a severe nervous breakdown.

Edmund Russell lectured on art subjects for more than fifty years in all of the principal countries of the world. He was renowned as a portrait painter, an authority on the literature and art of India and the Orient, and as an actor, particularly for the portrayal of Shakespearean roles. He lectured recently in Los Angeles at the Gamut Theater and was guest of honor at several dinners and teas here.

Funeral services are to be conducted in New York City.

REALTY OFFICE SAFE RIFLED BY BURGLAR

Burglars who smashed in the front door of the Vincent J. Cox real estate office at 3349 Wilshire Boulevard, opposite the Ambassador, early yesterday morning, obtained $1100 in cash, deeds, bonds, and other valuable papers, after ripping up the office safe. The robbery was not discovered until 11 a.m. yesterday, when Mrs. Harvey Cox, mother of the proprietor, stopped to turn out the lights which had been burning all night.

DEPUTY FACES QUIZ

Sheriff Holds Officer Accused of Race Track Shooting

Lee A. Tatom, a special deputy at Culver City race track, was brought into the Sheriff's office yesterday by Deputy Sheriffs Hackett and Hossack, and held for investigation in connection with the wounding of Frank Relf of Culver City on Sunday. Relf was shot in the leg in the course of a dispute with the officer

BUSINESS BREVITIES.

[Advertising]

The Earnest E. Ryan School of Dancing 1500 South Figueroa, announces the opening of new classes in ballroom dancing. Children beginners Saturday afternoon, January 5, 1:30; advanced, 3:00; adult beginners, Monday, January 7, 7 p.m.; intermediate, Wednesday, January 9, 7 p.m.; advance, Monday, January 7, 8:30 p.m. Private instructions by appointment. Phone 233196 or 239107.

The Times Branch office, 621 South Spring street. Advertisements and subscriptions taken. Telephone Metropolitan 0700.

Heart Disease Fatal to Man Steering Auto

Seized with heart disease while he was driving his automobile near Ninth street and Vermont avenue at 5:30 o'clock yesterday afternoon, Robert C. Rich, 46 years of age, a retired business man residing at 2248 Harvard Boulevard, died before medical aid could be administered. Seated in the car with him when he was stricken was his wife, Mrs. Emma C. Rich.

According to Mrs. Rich, her husband had complained of illness during the afternoon and as their car approached the street corner he suddenly threw up his hands and said. "It's all over." As the car swung toward the curb, Mr. Rich feebly gave directions regarding the disposition of certain personal matters.

The body later was removed to Bresee Brothers undertaking establishment.

AROUND-WORLD LINER DUE NEXT TUESDAY

The liner Empress of Canada, operated by the Canadian Pacific, will arrive at Los Angeles in her trip around the world on the 8th inst. She will sail on the following day. On the morning of the 9th inst. a public reception will be given aboard the vessel from 2 to 4 p.m. No invitation is necessary, the public being generally invited.

Firm, Plump Flesh!

MANY are the eyes that are turned to gaze with keen admiration on the well developed, healthy girl no matter where she may be—on the rapidly moving thoroughfare or gliding gracefully over the dance floor.

All eyes turn because we all appreciate the girl with the figure so firm and plump—the girl with radiantly red cheeks, cheeks that carry a touch of roses from nature's own garden—the girl with the sparkling eyes, keen and sharp—the girl with buoyancy and the swing of youth.

Not necessarily an out-of-doors girl. Just a girl with ever increasing blood cells. Just a girl filled with the vim and vigor of youth.

S. S. S., since 1826, has stood for increased blood cells. S. S. S. means restored strength—rekindled vitality—added energy. Take S. S. S. and watch the bloom of youth return to your cheeks. Watch that flabby, ill nourished flesh fade away before flesh that is firm and plump. Red blood cells will do it and S. S. S. will build them. It contains only pure vegetable ingredients. S. S. S. is sold at all good drug stores. The large size bottle is more economical.

S.S.S. Makes You Feel Like Yourself Again

Insist on "PHILLIPS" MILK OF MAGNESIA

Say "Phillips"- Protect Your Doctor and Yourself

Demand genuine "Phillips' Milk of Magnesia," the original Milk of Magnesia prescribed by physicians for fifty years. Refuse imitations of the genuine "Phillips."

25-cent bottles, also larger size, contain directions and uses—any drug store.—[Advertisement.

A Raw, Sore Throat

Eases Quickly When You Apply a Little Musterole

And Musterole won't blister like the old-fashioned mustard plaster. Just spread it on with your fingers. It penetrates to the sore spot with a gentle tingle, loosens the congestion and draws out the soreness and pain.

Musterole is a clean, white ointment made with oil of mustard. It is fine for quick relief from sore throat, bronchitis, tonsillitis, croup, stiff neck, asthma, neuralgia, headache, congestion, pleurisy, rheumatism, lumbago, pains and aches of the back or joints, sprains, sore muscles, bruises, chilblains, frosted feet, cold on the chest. Keep it handy for instant use.

To Mothers: Musterole is also made in milder form for babies and small children. Ask for Children's Musterole.

35c and 65c, jars and tubes; hospital size, $3.00.

MUSTEROLE WILL NOT BLISTER

Better than a mustard plaster.

BEWARE THE COUGH OR COLD THAT HANGS ON

Chronic coughs and persistent colds lead to serious lung trouble. You can stop them now with Creomulsion, an emulsified creosote that is pleasant to take. Creomulsion is a new medical discovery with twofold action; it soothes and heals the inflamed membranes and kills the germ.

Of all known drugs, creosote is recognized by the medical fraternity as the greatest healing agency for the treatment of chronic coughs and colds and other forms of throat and lung troubles. Creomulsion contains, in addition to creosote, other healing elements which soothe and heal the inflamed membranes and stop the irritation and inflammation, while the creosote goes on to the stomach, is absorbed into the blood, attacks the seat of the trouble and destroys the germs that lead to consumption.

Creomulsion is guaranteed satisfactory in the treatment of chronic coughs and colds, bronchial asthma, catarrhal bronchitis and other forms of throat and lung diseases, and is excellent for building up the system after colds or the flu. Money refunded if any cough or cold, no matter how long standing, is not relieved after taking according to directions. Ask your druggist. Creomulsion Co., Atlanta, Ga.—[Advertisement.

Teeth as Low as $5 Best Set $7

Best set, none better, no matter how much you pay, including your choice of best plate material (metal excepted.) Guaranteed 10 Years $7.00

MY EXTREMELY LOW PRICES

Teeth as Low as	$5.00
Best Set of Teeth (either set)	$7.00
Gold Crowns (22 karat)	$4.00
Bridgework (22-karat)	$4.00
Porcelain Crowns	$4.00
Hrs. 8:30 to 6; Sun. 9 to 12. Phone 873048	
Gold Fillings	$1.00 up
Gold Inlays	$1.00 up
Synthetic Porcelain Fillings	$1.00 up
Silver Fillings	50c up
Cement Fillings	50c up
Teeth Treated	50c
Pyorrhea Treatment, per tooth	$2.00
Nerve Removed (Painless)	$1.00
Teeth Extracted (Painless)	50c

No charge for Painless Extraction and Cleaning when other work is contracted for.

Old gold is valuable. I pay cash or allow you full value for it on dental work.

NOT A DENTAL PARLOR. A PRIVATE, high-class, up-to-date, SANITARY dental office with sterilized instruments and gentlemanly operators whom you will not be ashamed to recommend to your friends.

X-RAY PRICES

Single exposure	$1.00
Additional exposures (each)	75c
Ten exposures $5. Complete set (12)	$6

Perfect Pictures Guaranteed

DR. FAIRFIELD Examinations Free
Entire Third Floor 536 S. Bdwy.

TIMES WANT ADS

Times Want-Ads — Immediate action,
Quick results and satisfaction.

Advance Spring Models

IMPORTATIONS ORIGINALS REPLICAS

For All Ocassions

MODEL sketched is of black satin crepe with inserts and neck trim of white chiffon. The new long middy effect and the smart back trim of black silk cord and tassels makes this an unusually effective style. A novel cuff gives the desirable slenderized wrist.

Priced at $100.00

Myer Siegel & Co.
617-619 S. Broadway

For Ready Cash

Parlor Suites

Less Than Half Price *While They Last*

Luxurious Custom made 3-piece Sets. Heavily overstuffed pillow arms, hand tied bottoms and backs, serpentine fronts

$169.00 Finest "Royal Mohair" *$198.00*

Cheaper Than Any Factory or Dealer

2nd Floor 627 So. Broadway 2nd Floor

Viscose Method

Varicose Veins and Varicose Ulcers

Many hundreds of men and women have found relief and comfort and can work and walk without pain by using the Viscose Method as prepared by Dr. Clason.

The astonishing result is that old inflammations as a result of this trouble have healed and their reoccurrence has been prevented. It is almost unbelievable but in not a single case was it necessary for the user to retire from regular normal daily routine.

If you suffer from bad leg afflictions, the Viscose Method will stand the test of every investigation. Send for a book of information also containing the names and addresses of those who have used it. The Viscose Office is open from 1 p.m. to 5 p.m. except Sunday. Phone Dunkirk 6089.

VISCOSE CO.

803 South Lake St., Los Angeles, Cal. One block south of Westlake Park.

Deafness

Head Noises

Scientific and Effective Treatment That Gives Relief Without Drugs or Operation

No Instrument—No Pain

FREE DEMONSTRATION

For Deafness, Head Noises, Discharge from Ears, Sunken Drums, Adenoids, Enlarged and Infected Tonsils, Catarrh, Chronic Sore Throat, etc.

Advice free and invited. 336 SOUTH BROADWAY, Room 710. Hours, 10 to 5; Sunday, 10 to 12; Wednesday, 10 a.m. to 8 p.m.

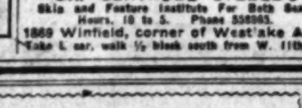

DR. GERTRUDE STEELE'S
Skin and Feature Institute For Both Sexes
Hours, 10 to 5. Phone 556995.
1869 Winfield, corner of West'ake Ave.
Take L car, walk ½ block south from W. 11th St.

The Silk Stocking Classic of Southern California

The Finest Store VOGUE COMPANY in America
BROADWAY AT EIGHTH

Special Purchase and Sale

SILK HOSIERY at 1/2 PRICE

OWING to the extremely low prices at which this hosiery was bought by us, and is being sold to you, we are not permitted, under any circumstances, to mention the name of the manufacturer.

Pure Silk Chiffon and Medium Weight

THINK of it! Pure Silk from top to toe, medium weight and chiffon full-fashioned with slipper heel, in the newest open work clox. Exquisite hosiery that would sell regularly for $5.00, but because of slight irregularities will be sold tomorrow at $2.50 a pair.

Priced in the Regular Way $5.00

Special Sale Price $2.50 Pair

Chiffon and Medium Weight

PURE silk from top to toe with slipper heel, lisle reinforced top, full-fashioned. Obtainable at this low price in the newest spring shades, also black and white.

Priced in the Regular Way $2.50

Now $1.79

All Pure Silk, Medium Weight

FULL-FASHIONED with marvel stripe and slipper heel, reinforced at wearing points. Obtainable in black, white, platinum, gold, seal brown and camel.

Priced in the Regular Way $3.50

Now $2.50

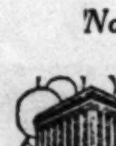

VOGUE COMPANY
BROADWAY AT EIGHTH

THE WEATHER

[Official Report]

LOCAL FORECAST

For Los Angeles and vicinity: Wednesday fair. Heavy frost except near coast. Moderate westerly winds.

SAN FRANCISCO, Jan. 1.—Weather forecast: San Francisco and vicinity: Fair Wednesday, continued cold; heavy frost exposed places in early morning; moderate northerly winds.

Northern and Southern California: Fair Wednesday; heavy frost in early morning except near coast; moderate northwesterly winds.

Sacramento, Santa Clara and San Joaquin Valleys: Fair Wednesday; heavy to killing frost in early morning; moderate northerly winds.

ARIZONA FORECAST

PHOENIX (Ariz.) Jan. 1.—Forecast for Arizona:

Arizona: Fair Wednesday, somewhat colder south and west portion; Thursday fair and continued cold.

TEMPERATURES

	Max.	Min.		Max.	Min.
Abilene	28	14	Northhead	29	18
Boise	16	14	Oklahoma	24	8
Boston	36	21	Omaha	—	—
Buffalo	22	20	Phoenix	58	41
Chicago	8	-3	Pittsburg	26	26
Denver	12	-6	Portland, Ore.	36	14
Des Moines	4	-12	Rapid City	-4	-22
Dodge City	12	-4	Red Bluff	42	30
El Paso	—	34	Roseburg	26	15
Eureka	43	31	Roswell	33	14
Flagstaff	26	24	St. Louis	20	4
Fresno	42	32	Minneapolis	—	—
Galveston	46	36	St. Paul	-2	-13
Grand Junction	—	—	Sacramento	42	32
Havre	-8	-32	Salt Lake City	24	20
Helena	-20	—	San Diego	54	57
Huron	—	-28	San Francisco	48	40
Independence	—	72	San Luis Obispo	50	38
Kamloops	-8	-16	Santa Fe	—	—
Kansas City	13	-2	Seattle	40	30
Knoxville	36	26	Spokane	16	-1
Lander	—	—	Tampa	—	64
Los Angeles	54	43	Tonopah	12	10
Memphis	30	18	Tucson	62	44
Modena	22	20	Washington	38	34
Needles	54	46	Winnemucca	32	14
New Orleans	52	—	Winnipeg	2	—
New York	38	—	Yuma	66	40

VITAL RECORD

DEATHS

With Funeral Announcements.

ARENS. At 726 South Spring, Henry J. Arens. Remains at parlors of W. A. Brown. Interment at Losant, Ill.

BIMBERG. December 31, Sidney M. Bimberg, husband of Sophie Bimberg.
Funeral services at Bresee Brothers' chapel, 855 South Figueroa, Thursday, 10 a.m. Interment Home of Peace Cemetery. Please omit flowers and extend courtesy to flower fund Federation Jewish Charities.

BLACKMAN. January 1, Mary E. Blackman, age 81 years, beloved mother of E. B. of Long Beach; W. J. of Paris, Ill; G. I. and J. Will Blackman of Los Angeles; sister of Miriam of St. Mary's of the Woods, Indiana, and Mrs. N. B. Gats.
Shipment by Cunningham & O'Connor to Paris, Ill.

BLOXHOLM. In this city, Richard Bloxholm, age 81 years.
Services today, 10 a.m., at E. B. McCormick funeral chapel, 4100 Central avenue.

BOPP. At 930 West First street, December 31, August Bopp, aged 23.
Remains at Bresee Brothers, 855 South Figueroa.

CAMPBELL. January 1, Mrs. Francis E. Campbell.
Remains at parlors of W. A. Brown. Notice of funeral later.

CHASE. At 349 North Reno, January 1, Mrs. Helen A. Chase, aged 63 years.
Remains at Bresee Brothers, 855 South Figueroa.

COOLEY. Dec. 30, 1923, at 5426 Sierra Vista street, Helen Cooley, aged 14 years, loving daughter of Mrs. Mary Cooley and sister of Mrs. C. O. Carroll.
Remains at The White Company, 664 West Washington street. Notice of funeral later.

CLEMENTI, SAM. Remains at the Chapel of J. H. Rilesleman.

CREIGHTON. January 1, at 225 East Sixty-fifth street, Bessie H. Creighton.
Remains at Pierce Brothers & Co., 720 West Washington street. Notice of funeral later.

DEATHS

With Funeral Announcements.

CLARK. At his home, 318 East Fifty-sixth street, December 31, 1923, David D., husband of Kate Clark.
Funeral notice later. J. D. Faris & Co., directors.

DAVIS. In this city, Dec. 31, 1923, Rose F. Davis, aged 43 years, beloved wife of Will H. Davis and mother of Rosalind and Lawrence W. Davis, daughter of Mrs. Rose Ewald and sister of Mrs. Doris Morley, Mrs. C. B. Strobes, Henry and Phillip Ewald.
Funeral services will be held from the chapel of Robinson & Adair (formerly Booth & Boylson Co.) 1147 South Flower street, Wednesday, Jan. 2, 1924, at 2:30 p.m.

DAY. December 31, David T. Day.
Remains at the chapel of Graham & Isbell.

DONALDSON. At 4613 Seventh Avenue, Henry Alonzo Donaldson, age 83 years, beloved father of Fern L. Oblendorf.
Funeral at the Evergreen Chapel Thursday afternoon, January 3, hour to be given later. C. H. Vesper, Director.

FOGEL. Pearl Schubnack Fogel, beloved wife of Jacob S. Fogel, loving mother of Irwin B. Fogel. Native of San Francisco. Age 47 years.
Remains at parlors of George E. Willett. Funeral notice later.

FLEER. At 2676 North Workman street, Los Angeles, January 1, 1924, Mrs. Minnie Fleer, age 70 years, beloved mother of Frank, George and Emil Fleer of Los Angeles; Wallace Fleer of Glendale; Sister of George, Anna and Margaret Piper of Los Angeles; William Piper of Quincy, Ill.
Funeral services will be held Thursday, January 3, 2 p.m., at the Little Church of The Flowers. Ererick of Glendale, director.

GREENE. January 1, at 1049 West Fifty-sixth street, Ellen Green, aged 78 years, beloved aunt of Mrs. H. S. Sheppard.
Services will be held Thursday afternoon at 2 o'clock in Garrett Brothers' Chapel, 1237 South Flower street. (Jackson, Mich., papers please copy.)

HUTCHINSON. At Ocean Park, Capt. Benjamin Charles Hutchinson, native of England, beloved husband of Jinnie Philippe Hutchinson.
Funeral Wednesday, January 2, from Kirkley's funeral parlors, at 3 p.m. Interment Santa Monica.

JANNEY. Suddenly in this city, December 31, Dorothy Janney.
Remains at parlors of Pierce & Lowe, 925 West Washington. Funeral notice later.

JUNKER, FRIEDA. Age 33 years.
Funeral 11 a.m. today at Evergreen Cemetery. J. H. RIEDEMAN in charge.

JOHNSON. Clarence S. Remains at parlors of Pierce & Lowe.

KLINEFELTER. Funeral services of Mrs. Margaret Klinefelter will be held this afternoon, 2 o'clock in the chapel of Edwards Bros., 936 W. Sixteenth street. Friends invited. Interment Evergreen.

LARSON. At 733 Ottawa street, Albert S. Larson.
Funeral services at Cresse's today, 2 p.m.

LEVITT. December 31, at 576 South Van Ness avenue, Aaron Levitt, beloved husband of Queen Victoria Levitt and loving father of Marjorie, Jack and Edward Levitt.
Remains at Pierce Brothers & Co., 720 West Washington street. Notice of funeral later.

LIND. December 31, Clara Lind, age 29 years, beloved wife of Leslie L. Lind.
Remains at chapel of Cunningham & O'Connor.

MALLALIEU. In this city, J. Fred Mallalieu, aged 42 years, beloved husband of Esther A. and brother of J. Arthur Mallalieu.
Funeral today at 2 p.m. from chapel of E. E. Overholtzer-Sons Co., 1726 South Grand, under auspices of B. P. O. Elks, No. 99.

MEZERA. Remains of Mrs. Della Mezera were forwarded last evening to Chicago, Ill., for services and interment, from the funeral parlors of Edwards Bros., 936 W. Sixteenth street.

McHATTEN. John M. McHatten, late of 901 Inglo street.
Interment Butte, Mont. Remains shipped by the Bramble Funeral Home, 1249 South Flower street.

MOLINA. The funeral of Samuel Molina, beloved father of Manuel Molina, will be held today 1 p.m., from 817 Sunset Boulevard. Alvarez & Moore, Directors.

MORRISON. December 31, at his home, 3169 San Marino street, George Morrison, aged 71 years, beloved husband of Elizabeth H. Morrison and father of George, William, J., David F. and Alfred Morrison.
Services will be held this afternoon (Wednesday) at 2 o'clock in Garrett Brothers' Chapel, 1237 South Flower street. Friends are invited.

DEATHS

With Funeral Announcements.

MURRAY. At 1449 West Thirty-sixth street ... W., beloved husband of Matilda ... er of John Murray, Jr., and brother of A. W. Murray.
Services today, 10:30 a.m. at ... Cemetery chapel. Alvarez & Moore, ...

NEWTON. At 325 North Ridgewood Place ... Mary Jones Newton, age 77 years ... mother of Mrs. George D. Johnson.
Funeral services Thursday, January ... 1:30 p.m. from residence, 325 Ridgewood ... Interment Hollywood Mausoleum. W. A. ... funeral director.

ORTIZ. At 837 Lyon st., Sarah Ortiz ... mother of Arthur Ortiz.
Funeral January 3, at 10 a.m., ... of Alvarez and Moore.

PINA. At his home, 814 S. Fisher street, December 31, 1923, Thomas A. Pina, ... John Pina.
Funeral notice later. J. D. Faris & Co., directors.

ROBERTSON. Funeral services for Jessie ... son and John Robertson will be held ... 11 a.m. from Pierce Brothers' chapel, ... West Washington street.

ROBINSON. At 125 East Fifth street, ... 31, John L. Robinson.
Remains at Bresee Brothers, 855 South ...

ROGERS. At 335 Glen Place, Mrs. ... Rogers.
Remains at Cresse's. Notice of ... later.

ROWAN. January 1, Josephine Rowan, ... years.
Funeral notice later. Cunningham & O'Connor, directors.

RICH. At 2248 South Harvard, January 1, ... B. Rich.
Remains at Bresee Brothers, 855 South Figueroa.

RITCHIE. December 30, accidentally, ... Ritchie, aged 28 years, beloved son of ... and Mrs. William M. Ritchie, ... brother of Mrs. Edna V. Krause, ...
Funeral services January 3, 2 p.m., ... Bagley's parlors, 5440 Hollywood ... (Tulsa and Pittsburg papers please copy.)

SANTA MARIA. December 31, Lucia, ... daughter of Jesus and Elena ... of Topanga Canyon.
Funeral from the residence of ... Mrs. Daniel J. Smith, 3642 ... Friday morning at 8:30 o'clock. ... in Church of Our Lady of Lourdes ... and Rowan streets, at 9 o'clock ... Brothers in charge.

STEARNS. In Wilmer, December ..., ... Stearns, wife of Fred Stearns, ...
Funeral services at parlors of F. A. ... & Son, Alhambra, at 10 a.m., Wednesday, January 2. Interment private. Please omit ...

STEARNS. In this city, December ..., Alfred Stearns, aged 74 years.
Remains at the Robinson & Adair ... (formerly Booth & Boylson Co.) ... Flower street.

STEFFEN. December 31, Camille M., ... of Mrs. Clemence Steffen, age 43 years.
Funeral Thursday, January 3, at ... from chapel of Cunningham & O'Connor ... quiem mass at the Cathedral of St. ... at 9 a.m. Interment Calvary.

SNYDER. December 30, Emma, ...
Funeral Thursday, January 3, ... from chapel of Cunningham & O'Connor.

TORRANCE. Funeral services for ... will be held Friday, January 4th, ... from Pierce Brothers' chapel, 720 West Washington street.

UNKNOWN. Woman, age about 30 years, ... dently killed at Pacific Boulevard and ... grade avenue, Huntington Park ... evening, December 31. Description: ... feet, about 150 pounds, blue eyes ... wedding ring inscribed 4-25- ... await identification at E. B. McCormick ... Central avenue.

URBAN. 2951 West Ninth street, ... Urban, age 52 years, beloved husband ... Carrie Urban; son of Berera ... brother of William, Frank, Henry and ... Walker Patterson.
Funeral from the White Co., 664 W. Washington, Thursday at 11 a.m.

WADSWORTH. In Los Angeles, December ... Jane Frances Wadsworth, beloved ... Mrs. Mame Foline, Lyle R. and W. A. Wadsworth.
Funeral services will be held Thursday, January 3, at 2 p.m., from the parlors of ... Co., 1239 South Hope street. Interment Inglewood Park Cemetery.

WALTHAUSEN. December 31, ... beloved wife of H. Von Walthausen.
Funeral 2 p.m. today, from the ... J. H. Riedeman, 1818 South Main ...

WHITTLE. The funeral of George Whittle ... be held this morning at 10 o'clock ... Garrett Brothers' Chapel, 1237 South ... street.

WHITE. Fred White, December 31, ... years.
Remains at the parlors of S. C. ...

WISEMAN. Carl W. Wiseman.
Remains at parlors of Pierce & Lowe, ... West Washington.

LODGE NOTICE

Clarence F. Smith Lodge ... and Accepted Masons (ex-S ... Meets every Wednesday ... o'clock, at 2305½ South Union ... All visiting Masons welcome. Take ... Adams or University car to Union ...

IN MEMORIAM

In loving undying memory of my beloved husband and pal, William W. Jones, who passed ... three years ago today.

MRS. W. W. ...

FUNERAL DIRECTORS

MODERN CHAPEL SERVICE
Always ... that is in keeping with the occasion ... of our funeral chapel is becoming more ... universal with those we serve, as its ... are being realized. A complete funeral ... ing services of our Chaplain and Soloist, ... as $150

EDWARDS BROTHERS,
Formerly Edwards, Gamash & ...
936 West Sixteenth street.
Beacon 4515. Beacon ...

RUPPE MORTUARY
W. H. SUTCH, 842 S. FIGUEROA
Best Equipped, Oldest Established in L. A.
Main 2903. Main ...

ROBINSON & ADAIR
Formerly
Booth & Boylson Co.
... 1147 South Flower ...

GODEAU & MARTINONI
Funeral Service That Serves
Phone 284230.
New location, 824 West Washington ...

GRAHAM & ISBELL
Beacon 3624. 915 West Washington ...

E. E. OVERHOLTZER SONS
... 1236 South Grand ...

PECK & CHASE CO.
Main 0061. 1213 South Figueroa street ...

Robt. Sharp & Son. Main ...

Garrett Brothers, 820369, Main ...

CEMETERIES

FOREST LAWN MEMORIAL
"The Cemetery Unusual"
Cemetery, Mausoleum, Crematory
Every form of burial under perpetual care
"Among the Hills."
Glendale Ave. & San Fernando ...

BEAUTIFUL HOLLYWOOD CEMETERY CREMATORY
6000 Santa Monica Blvd. Holly ...
Automobile at your service

INGLEWOOD PARK CEMETERY
Columbarium Crematory
Outside Los Angeles City Limits
On Redondo Boulevard

ROSEDALE CEMETERY
Crematory, Vault, Columbarium
1831 West Washington. ...

FLORISTS

HOWARD & SMITH
Floral Offerings
FLORAL DESIGNS OUR SPECIALTY
NINTH AND OLIVE STREETS
PHONE 877341.

MEMORIALS

For Memorials of Quality
MONUMENTAL ART CO.
3518 Whittier Blvd. Boyle ...

ALIMONY FACTOR IN GUARDIANSHIP CASE

A complicated case involving both the divorce courts and probate courts is scheduled for hearing next Friday when the question of guardianship of ... Parker is to be heard before ... Willis. Mrs. Frances Parker obtained a divorce last March and an order requiring Parker to pay $20 a month, which she alleges he has refused to do. She then appealed to Judge Willis to force her former husband to pay her the alimony, but the judge, sitting as probate court, declined to have anything to do with divorce matters.

Absolutely FREE

An Overstuffed Chair to Match Any Davenport Bought During Our JANUARY CLEARANCE SALE

Four More Days—Wed.—Thurs.—Fri.—Sat.

Thousands of yards of beautiful new mohairs, tapestries and velours are available for your selection. The greatest variety of new and strikingly handsome styles we ever presented to the public. At our factory, 1361 West Washington.

This Davenport in Tapestry or Velour $55.00 Chair to Match FREE

Spring edge, spring back, loose spring filled cushions. Construction absolutely guaranteed.

This full sized, beautiful Davenport in tapestry or velour, $72.50 Chair to Match, FREE

In Mohair, $120.00; Chair to Match, FREE

Massive Pillow Arm Davenport in tapestry or velour. $87.50 Chair to match, FREE

In Mohair, $130.00; Chair to Match, FREE

This Davenport in Tapestry or Velour, $92.50 Chair to Match FREE

In Mohair, $140.00; Chair to Match, FREE

This beautiful kidney Davenport in tapestry or velour, $95.00 Chair to Match FREE

In Mohair, $150.00; Chair to Match, FREE

This luxurious Davenport, in tapestry or velour, $97.50 Chair to Match FREE

In Mohair, $160.00; Chair to Match, FREE

Convenient Credit Terms — Quality-Made Furniture M'f'g. Co. Inc. 1361 W. Washington *Manufacturers of Fine Upholstered Sets* — Convenient Credit Terms

Open Evenings — Take "W" Car to Arapahoe — Open Evenings

Southern C...

Vol. XLIII.

THRONG ... RO...

Caravan ... and ... B...

Winter on th... the mountain tops ... the lush green gra... the air; the fullnes... and beauty and fr... the Tournament ... streets of Pasaden...

Ronsard, gone to ... of his song, which ... spread her mantle ... could not have asked ... fall, the folds of that ... bright like the color ... nonne's cheeks, wo... crumpled in the ga... Flowers do not fad... pale in the tempered ... airs as brought the N... terday to Southern C...

SKIES CRYSTAL...

Rain the night ... washed the skies cryst... sluiced the streets ... spray of verdure an... bloom glinted with ... wind had an edge to ... skipped, horses prance... coled, women with the... ders of period gowns a... drapes of allegorica... sought the brilliant su...

"Perfect California..." said the crowd, "just ri... ball, this afternoon."

Long before the par... landed floats, green-ba... cars, aides, equerries ... ters in the pageant ha... line, the crowd bega... into Orange Grove av... along the sidewalks, th... barbered turf borders ... into the street. Down... the advertised route of ... were massed even th... dena estimated that sh... es yesterday to half ... guests from every St... Union and every town ... of Southern California... the Sierras and the Se...

WORLD LOOKS...

All ages, all colors, ... races of the globe, stan... watching; pointing, pee... tering, calling to friend... ing each new shape in ... stream of beauty. Go... gauntlets at the right, ... a question about local ... He's just in by motor ... rado, via the Imperial ... isn't quite oriented yet. ... tied—oh yes, in Alhamb... to know if you've been ... other week and he'll be ... Madame, at the left, to ... has turned to ask abo... reveals in her accent th... French. Provencale, ... mises. Hers, too, is a... flowers, and she is all ... cato fingers and ex... points.

The mounted Legion... sounds off and the shini... begins to glint and qui... a side street floats the w... bagpipes. A block to t... Salvation Army cornet ... muted bar of Onward ... Soldiers. Here comes t... Marshal, with the stars ... on his collar. And then ... era, a rippling river of th...

ROSE SETS PAC...

Roses, of course, but r... only a ribbon of melody ... flow of chromatic harm... Carnations—crimson, ... white. Great banks o... Spinning wheels and ... woven mosaics, outlined ... green. Crimson carnati... let carnations, white c... pinks.

Tawny marigolds, rich ... warmth of Spanish sun... Sevillian cheeks. Pale ... marigolds, green golden ... lemons of Sicily.

Daisies for white pur... nonette for fragrant ... Flaming poinsettia. Vi... blue as the Gulf Stream. ... Geraniums as vermil... Chinese silk. Creamy ca... soft as tulle. Fluffy ... crysanthemum. Delicate ... lavendar, painted on livi... in translucent sweet peas, ... petals, fronds—all the ... greens, from black to the ... yellow, from yellow to th... of smoke blue.

Necklaces and brassards ... ers, saddle cloths and ch... on of them, garlands ... horses, wreaths and circ... the fair riders.

"And yon's the heather ... says a Scotch voice. Wh...

(Continued on Page 20, Co...

FLOATS BA...

Dozens of Entries ... Sights Poss...

Southern California, w... brating Pasadena's Golden ... the first Rose Tournament ... There were flowers in supe...

Headed by Chief of Polic... of Pasadena, who was f... by a contingent in butter... tumes, gorgeously hued wit... kling, gossamer wings, the ... started promptly at 10:30 a... uled.

Grand Marshal Col. Ge... Parker and his aides, J. H. ... Dr. Russell Ball, W. H. Arch... and G. W. Weatherby, we... lowed by the Tournament ... and a group of cars carrying ... dena city directors; Boyle ... man, acting Mayor of Los A... the Los Angeles City Coun... the Los Angeles County Bo... Supervisors. With the Los A... Councilmen were City En... Griffin and other officia... Workman was accompanied ... H. Kinney, private secreta... Mayor Cryer, and the M... son, Edward Cryer. The ... himself, though reported as ... road to recovery from his ... was unable to attend in pers... Merited applause was giv... the car of the officials ...

(Continued on Page 7, Colu...

DEATHS

With Funeral Announcements.

MURRAY. At 1449 West Thirty-sixth street, Mrs. W., beloved husband of Matilda Murray, father of John Murray, Jr., and brother of Geo. A. W. Murray.
Services today, 10:30 a.m., at Evergreen Cemetery chapel. Alvarez & Moore, Directors.

NEWTON. At 325 North Ridgewood Place, Mary Jane Newton, age 77 years, beloved mother of Mrs. George D. Johnson.
Funeral services Thursday, January 3, at 1:30 p.m. from residence, 325 Ridgewood Place. Interment Hollywood Mausoleum. W. A. Bonebrake, funeral director.

ORTIZ. At 837 Lyon st. Sarah Ortiz, beloved mother of Arthur Ortiz.
Funeral January 3, at 10 a.m., from chapel of Alvarez and Moore.

PINA. At his home, 314 S. Pickett street, December 31, 1923, Thomas A. Pina, aged 57 years, beloved husband of Jane Pina.
Funeral notice later. J. D. Fredericks & Co., directors.

ROBERTSON. Funeral services for Jennie Robertson and John Robertson will be held today at 11 a.m. from Pierce Brothers' chapel, 716 West Washington street.

ROBINSON. At 126 East Fifth street, December 31, John L. Robinson.
Remains at Bresee Brothers, 855 Figueroa.

ROGERS. At 835 Glen Place, Mrs. Ethel L. Rogers.
Remains at Crane's. Notice of Funeral later.

ROWAN. January 1, Josephine Rowan, aged 58 years.
Funeral notice later. Cunningham & O'Connor, directors.

RICH. At 2345 South Harvard, January 1, Robert R. Rich.
Remains at Bresee Brothers, 855 South Figueroa.

RITCHIE. December 30, accidentally, Norman R. Ritchie, aged 16 years, beloved son of Mr. and Mrs. William M. Ritchie, Hollywood, brother of Mrs. Edna V. Krause, Hollywood.
Funeral services January 3, 2 p.m., at Long Beach, parlors, 3448 Hollywood Boulevard. (Tulsa and Pittsburg papers please copy.)

SANTA MARIA. December 31, Loela, beloved daughter of Jesus and Elena Santa Maria of Tujunga Canyon.
Funeral from the residence of her sister, Mrs. Daniel J. Smith, 3643 Sterling road, Friday morning at 8:30 o'clock, thence to Church of Our Lady of Lourdes. Tiffin and Rowan streets, at 9 o'clock. Grand brothers in charge.

STEARNS. In Wilmar, December 31, Ella A. Stearns, wife of Fred Stearns, age 64 years.
Funeral services at parlors of F. A. Tilt & Son, Alhambra, at 10 a.m., Wednesday, January 2. Interment private. Please omit flowers.

STEARNS. In this city, December 30, 1923, Alfred Stearns, aged 74 years.
Remains at the Robinson & Adair Mortuary (formerly Booth & Boylson Co.) 1147 South Flower street.

STEFFEN. December 31, Camille M., beloved wife of Mrs. Clarence Steffen, age 43 years.
Funeral Thursday, January 3, at 8:30 a.m. from chapel of Cunningham & O'Connor, thence to requiem mass at the Cathedral of St. Vibiana at 9 a.m. Interment Calvary.

STUDER. December 30, Emma, age 58 years.
Funeral Thursday, January 3, at 2 p.m. from chapel of Cunningham & O'Connor.

TORRANCE. Funeral services for Retta Torrance will be held Friday, January 4th, at 10 a.m. from Pierce Brothers' chapel, 716 West Washington street.

UNKNOWN. Woman, age about 50 years, accidently killed at Pacific Boulevard and Garvanza avenue, Huntington Park, on Monday evening, December 31. Discription: Height, feet, about 150 pounds, blue serge coat, wedding ring inscribed 4-25-1900. Body held for identification at E. B. McCormick, 639 Central avenue.

URBAN. 2251 West Ninth street, George W. Urban, age 53 years, beloved husband of Carrie Urban; son of Severa Urban and brother of William, Frank, Henry and Mrs. Walter Patterson.
Funeral from the White Co., 844 W. Washington, Thursday at 11 a.m.

WADSWORTH. In Los Angeles, December 8, Jane Frances Wadsworth, beloved mother of Mrs. Mame Fuller, Lyle R. and W. A. Wadsworth.
Funeral services will be held Thursday, January 3, at 2 p.m., from the parlors of Conley Co., 1239 South Hope street. Interment, Inglewood Park Cemetery.

WALTHAUSEN. December 31, Wanda M. Beloved wife of H. Von Walthausen.
Funeral 2 p.m. today, from the chapel of J. H. Biedeman, 1013 South Main street.

WHITTLE. The funeral of George Whittle will be held this morning at 10 o'clock at Pierce Brothers' Chapel, 1237 South Flower street.

WHITE. Fred White, December 31, 1923, aged 6 years.
Remains at the parlors of S. C. Kerr.

WISEMAN. Carl W. Wiseman.
Remains at parlors of Pierce & Lees, 639 West Washington.

LODGE NOTICE

Clarence F. Smith Lodge No. 622, F. & A. M. and Accepted Masons (ex-Soldiers' Lodge). Meets every Wednesday evening, 7:30 o'clock, at 2323½ South Union avenue. All visiting Masons welcome. Take Vernon or University car to Union square.

IN MEMORIAM

In loving undying memory of my beloved husband and pal, William W. Jones, who passed away three years ago today.
MRS. W. W. JONES.

FUNERAL DIRECTORS

MODERN CHAPEL SERVICES
Always to a solemn hush is surrounded one that is in keeping with the occasion of our funeral chapel is becoming more and more universal with those we serve, as its advantages are being realized. A complete funeral including services of our Chaplain and Soloist, at or at $150
EDWARDS BROTHERS,
Formerly Edwards, Gerrish & Heath,
930 West Sixteenth street.
Bonsor 4615. Bonsor 4616.

RUPPE MORTUARY
W. H. SUTCH, 842 S. FIGUEROA
Best Equipped. Oldest Established in L. A.
Main 7903. Main 5594.

ROBINSON & ADAIR
Formerly
Booth & Boylson Co.
433-49 1147 South Flower Bdwy. 5665

GODEAU & MARTINONI
Funeral Service That Saves
Phone 284220.
New location... 824 West Washington street.

GRAHAM & ISBELL
Bonsor 3624 915 West Washington Bonsor 3625

E. E. OVERHOLTZER SONS CO.
876879 1226 South Grand.

PECK & CHASE CO.
Main 6661. 1213 South Figueroa street. 69-6

Robt. Sharp & Son. Main 1695

Garrett Brothers. 820389. Main 9

CEMETERIES

FOREST LAWN MEMORIAL PARK
"The Cemetery Unusual"
Cemetery, Mausoleum, Crematory
Every form of burial under perpetual care.
"Among the Hills"
Glendale Ave. & San Fernando Rd.

BEAUTIFUL HOLLYWOOD CEMETERY CREMATORY
6000 Santa Monica Blvd. Holly 6161
Automobile at your service.

INGLEWOOD PARK CEMETERY
Columbarium Crematory
Outside Los Angeles City Limits
On Redondo Boulevard.

ROSEDALE CEMETERY
Crematory, Vault, Columbarium
1831 West Washington. 732-36

FLORISTS

HOWARD & SMITH
Floral Offerings
FLORAL DESIGNS OUR SPECIALTY
NINTH AND OLIVE STREETS.
PHONE 877341.

MEMORIALS

For Memorials of Quality
MONUMENTAL ART CO., INC.
3518 Whittier Blvd. Boyle 1258.

ALIMONY FACTOR IN GUARDIANSHIP CASE

A complicated case involving both the divorce courts and the probate courts is scheduled for a hearing next Friday when the question of guardianship of Albert Parker is to be heard before Judge Willis. Mrs. Frances Parker obtained a divorce last March and an order requiring Parker to pay $20 a month, which she avers he has refused to do. She then appealed to Judge Willis to force her former husband to pay her alimony, but the judge, sitting in probate court, declined to do anything to do with divorce matters.

Southern California Interests. Editorials—News—Business—Society—The Drama.

The Los Angeles Times

Vol. XLIII. WEDNESDAY MORNING, JANUARY 2, 1924.—PART II. 20 PAGES. POPULATION: By the City Directory (1923)—681,155; By the Federal Census (1920)—576,673

THRONGS APPLAUD AS ROSE PARADE PASSES

Caravan of Color Depicts History and Beauty of Southland Before Multitudes

Winter on the heights, summer in the valleys; snow on the mountain tops, sunshine in the waving pepper trees and the lush green grass; flowers, blown kisses, laughter, music in the air; the fullness and bounty of the earth and the strength and beauty and fruitfulness of the children thereof—that was the Tournament of Roses yesterday, paraded through the streets of Pasadena.

Ronsard, gone to seek the rose of his song, which that morning wound her mantle to the sun, could not have asked if, ere night-fall, the folds of that purple cloak, bright like the color of his Mignonne's cheeks, would not lie crumpled in the garden gravel. Flowers do not fade nor cheeks pale in the tempered glow of such sky as brought the New Year yesterday to Southern California.

SKIES CRYSTAL CLEAR

Rain the night before had washed the skies crystal clear, and dulled the streets clean. Every spray of verdure and sheaf of bloom glinted with color. The wind had an edge to it. Children skipped, horses pranced and caracoled, women with the bare shoulders of period gowns and the filmy drapes of allegorical costumes caught the brilliant sunshine.

"Perfect California weather," said the crowd, "just right for football this afternoon."

Long before the parade of garlanded floats, green-banked motor cars, sides, equerries and characters in the pageant had formed in line, the crowd began to flow into Orange Grove avenue, first along the sidewalks, then onto the parkway turf borders and finally into the street. Downtown, along the advertised route of march, they were massed even thicker. Pasadena estimated that she was host yesterday to half a million guests from every State in the Union and every town and county of Southern California between the Sierras and the Sea.

WORLD LOOKS ON

All ages, all colors, half the races of the globe, standing there, watching, pointing, peering, chattering, calling to friends, applauding each new shape in the shining stream of beauty. Goggles and quartets at the right, here, asks a question about local geography. "We just in by motor from Colorado via the Imperial Valley, and we're all oriented yet. But stick—oh yes, in Alhambra. Wants to know if you've been there. Another week and he'll be a booster. Madame, at the left, to whom one has turned to ask about flowers, speaks in her accent that she is from Provencale, one surmises. Here, too, is a land of flowers, and she is all eyes, staccato fingers and exclamation points.

The mounted Legion bugler sounds off and the shining stream begins to glint and quiver. Down a side street floats the wail of the saxophone. A block to the rear a Salvation Army cornet practices a sound bar of Onward Christian Soldiers. Here comes the Grand Marshal, with the stars gleaming on his collar. And then the flowers, a rippling river of them.

ROSE SETS PACE

Roses, of course, but roses were only a ribbon of melody in that riot of chromatic harmony. Carnations—crimson, pink and white. Great banks of them, floating wheels and cunningly wrought mosaics, outlined in everygreen. Crimson carnations, scarlet carnations, white carnations, pink.

Tawny marigolds, rich with the warmth of Spanish sunshine on Castilian cheeks. Pale yellow marigolds, green golden like the flowers of Sicily.

Lilies for white purity. Migonette for fragrant memory. Flaming poinsettia. Violets as blue as the Gulf Stream.

Geraniums as vermillion as chiffon silk. Creamy calla lillies, as white as tulle. Fluffy puffs of chrysanthemum. Delicate shades of lavender, painted on living green and translucent sweet peas. Leaves, leaves, fronds—all the scale of green, from black to the edge of yellow, from yellow to the verge of smoke blue.

Buckbacks and brassards of flowers, saddle cloths and chaps woven of them, garlands for the hair, wreaths and circlets for the fair riders.

"And yon's the heatherbloom!" in a Scotch voice. Why undecipherable?

Continued on Page 20, Column 6)

GLENDALE AGAIN HAS PRIZE FLOAT

by a "Times" Staff Correspondent

PASADENA, Jan. 1.—Following are the prize winners in the Tournament of Roses parade today, as announced officially:

SWEEPSTAKES—First, City of Glendale; second, United States Naval Academy (provided by D. M. Linnard.)

CLASS A, civic entries—First, City of Glendale; second, Pasadena Commonwealth; third, Pasadena city schools; fourth, city of South Pasadena; fifth, city of South Pasadena; sixth, Hermosa Beach Chamber of Commerce; seventh, Redlands Chamber of Commerce.

CLASS B, civic clubs of Pasadena—First, Pasadena Realty Board; second and third, Great Northwestern Improvement Association.

CLASS C, hotels—First, United States Naval Academy and University of Washington, entered by D. M. Linnard; second, Hotel Raymond.

CLASS D, decorated automobiles—First, Crown City Young Ladies' Institute; second, Women's Civic League; third, Daughters of the British Empire.

CLASS F, historical pageants commemorating Pasadena's fiftieth anniversary—First, Valley Hunt Club; second, Los Angeles Chamber of Native Sons of the Golden West; third, Mission Play, San Gabriel.

CLASS G, Elks' division—First, Glendale Lodge; second, Huntington Park Lodge; third, Los Angeles Lodge.

CLASS H, commercial—First, Western Auto Supply Company; second, I. W. & A. Theaters' Corporation; third, Pasadena Motor Car Dealers Association.

CLASS I, floats, other than civic and commercial—First, Kenneth E. Palmer; second, Mission Temple, Echo Park; third, Salvation Army, Los Angeles.

CLASS J, historical character—First, Exeter Bay Dons; second, DeLara Grand Opera Company.

CLASS K, individual historical entries—First, James H. Williams; second, G. E. Wellman; third, Luther Wellman.

CLASS M, pony vehicles—First, Thelma Robert, Norma and Edwin Jasper, second, Loella Van Dusen.

CLASS N, municipal departments—First, Pasadena Fire Department; second, Pasadena Light and Power Department; third, Pasadena Fire Department.

CLASS O, saddle horses, lady riders—First, Maud Banks; second, Mrs. Ruth Johnson; third, Miss Doris G. Ray.
The special horse prize went to the entry by Col. W. J. Hogan, ridden by Miss Banks.

CLASS P, saddle horses, men riders—First, Harry J. Stoner; second, David Gonzales; third, Pasadena Military Academy.

CLASS Q, Shetland ponies—First, Millicent Burdick; second, Marguerite Ritts.

CLASS R, saddle ponies—First, Margaret Barry; second, Flora L. Baxter.

CLASS S, novelties—First, Charles F. Young; second, Harley Davidson third, Stanley Miles.

ONLY FEW ROSE FETE ACCIDENTS

No One is Seriously Hurt Despite Crowds; Drivers Are Overcome

In spite of the unprecedented crowds which thronged Pasadena yesterday for the Tournament of Roses and Washington-Navy football game, only a few minor accidents were reported.

The necessity of driving floats concealed in heavy foliage was responsible for two drivers being overcome by fumes from the exhaust pipes of their automobiles. The Emergency Hospital treated Jean Carble, 22 years of age, of 730 Garfield avenue, Pasadena, and J. M. Compton of 1215 East Fourth street, Los Angeles, drivers of floats.

Mrs. J. Gunderson, 68 years of age, living at 4230 East Third street, Los Angeles, was badly bruised when she fell from a box on which she was standing to view the parade.

Motorcycle Patrolman A. H. Casselberry was injured when struck by an automobile while he was directing traffic.

SOCIETY MEETING POSTPONED

The regular monthly meeting of the international Sunshine Society has been postponed until the evening of the 11th inst., it was announced yesterday. The meeting will be at 1500 South Figueroa street.

Prize-Winning Floats at Pasadena Rose Tournament

Beauty of Southland Depicted

Glendale, with the entry shown at the top, again won sweepstake honors. The U. S. Naval Academy entry, prepared by D. M. Linnard, won second

SNAP SHOTS OF PAGEANT ARE LEGION

Batteries of Cameras Click Ceaselessly as Rose Parade Passes

Camera lenses were focused on bits of beautiful pageantry, exemplified in flowers in the Pasadena Tournament of Roses parade yesterday. Cameras by the thousand. It seemed that every alternate spectator was a camera enthusiast, bent upon preserving images of the colorful stages of the procession.

It was perhaps, an epochal outpouring of amateur photographers. The ceaseless clicking of shutters registered many striking scenes as the floral serpentine wended its way.

There was the picturesque Pasadena historical pageant. A semi-

(Continued on Page 2, Column 1)

SHIPS READY FOR PRACTICE

One Hundred and Sixty-eight War Dogs and 40,000 Men of Pacific and Atlantic to Unite

The Spanish Main will see the greatest show of naval force this winter since those days when the golden galleons of Spain and the corsairs of Britain sailed its sunlit seas. One hundred and sixty-eight fighting ships, all flying the ensign of the United States Navy, will assemble on the Caribbean Sea in another fortnight for the greatest program of naval maneuvers in the history of the service.

The United States battle fleet, basic force of these million tons of war craft assembled at Los Angeles Harbor, ships, crews and equipment in readiness for the long grind to the tropics, will depart this afternoon. The battle fleet

(Continued on Page 2, Column 1)

HEARING ON NEW DANCE LAW TODAY

Council Committee to Consider Amendments to Present Ordinance

The Public Welfare Committee of the City Council will at 2:30 o'clock this afternoon in the Council chamber at the City Hall consider at a public hearing the question of permanently liberalizing the dance ordinance so as to permit public dancing in Los Angeles later than the present midnight closing hour.

The committee, of which Councilman Gregory is chairman, will have before it for discussion a proposed ordinance which would

(Continued on Page 2, Column 5)

FOUR DEAD, FOUR INJURED IN NEW YEAR'S TRAFFIC

Autos, Trucks and Motorcycles Figure in Accidents; Victim Unidentified; Drivers Flee

Deaths of four persons and serious injury to several others, three of whom probably will die, resulted yesterday from heavy holiday traic which congested roads in Los Angeles county. Three of the victims met death outside the city limits.

They are J. J. Rawson of Walnut street, Bellflower, killed near Downey; Harry Bailey, 39 years of age, of 133 West One-Hundred Twelfth street, killed near Whittier; an unidentified woman, killed at Huntington Park, and Sam Clemente, 76, of 834½ North Broadway, run down on North Broadway and Alpine street.

Rawson was killed, according to a report to the Sheriff, by a car not yet identified, which continued on after the accident without offering aid. Deputy Sheriffs are searching for a clew to the car.

AUTO HITS TRUCK

Bailey and three others were riding on Riverside-Redondo Boulevard early yesterday when their car crashed into the rear end of a truck, which, it was asserted, had no tail light. The other three were not badly hurt. Charles Taylor, driver of the truck, was arrested on suspicion of manslaughter.

Charles Taylor, driver of the truck, was arrested on suspicion of manslaughter.

The woman killed, according to the report, stepped from the curb on Pacific Boulevard, Huntington Park, with an umbrella shielding her head and walked in front of a car driven by Hugh R. Hollenbeck of 6211 Pine avenue, Long Beach. Witnesses said Hollenbeck was driving slowly but had no opportunity to avoid the accident. The woman was dressed in clothing of good material, wore a fur coat, and had about $70 in her possession. The woman was about 50 years of age, 5 feet high, weighed about 150 pounds, had blue eyes, grayish hair and a wedding ring was inscribed 4-25-1900. The body is being held for identification at E. B. McCormick Undertaking Parlors, 6100 Central avenue.

Clemente died in Receiving Hospital soon after the accident of skull fracture and shock. The machine was driven by Harry E. Anderson of 2343 East Second street.

CYCLIST MAY DIE

Leonard Felan, 15 years of age, received perhaps fatal injuries when a motorcycle piloted by his brother crashed into an automobile at First and Alvarado streets. The youth was riding on the rear seat of the motorcycle. The brother, Frank Felan, suffered a broken leg and cuts and bruises. Both were removed to Receiving Hospital, where physicians said Leonard was suffering from possible internal injuries. They reside at 64" Juanita street.

Serious injuries were suffered by Mrs. Alice Harshman, 34, of 3439 West Twenty-ninth street, in a collision between an automobile driven by her husband, Jess, and another machine, the driver of which has not been found. The collision occurred at the intersection of Slauson and Moneta avenues. Mrs. Harshman was taken to Receiving Hospital and later transferred to the Dr. Larson Hospital. She is believed to be suffering from internal injuries.

Michael Chivastek, 46, 130 West Slauson street was removed to the Angelus Hospital yesterday suffering from injuries received when struck by two automobiles, both accidents happening within a few moments of each other. Police reported the aged man was first struck on Slauson avenue in the neighborhood of his home by an automobile driven by R. Wells. Being helped to his feet he was knocked down by another car.

WHAT Los Angeles Most Needs Now

After the publication recently of an editorial in which The Times set forth its belief that the development of Los Angeles should be made on more evenly balanced lines than has so far characterized it, a number of prominent citizens were asked to express their views in answer to the question: "What Does Los Angeles Most Need Now?" The replies will be published daily under this heading.

By A. N. KEMP,
Vice-President California Bank

In the midst of our tremendous real estate activities we must not lose sight of the fact that we must have something more than subdivision sales for the continuance of stable, financial conditions in Los Angeles.

We have many people engaged in the handling of our real estate transactions, an important part of our industries is devoted to meeting the demands for housing; but the most beneficial results to the community must come through the employment of our rapidly increasing population in permanent industries producing new wealth through export of their goods to other communities.

We must, therefore, provide further funds for and encourage the establishment of new industries, and we must develop our utilities, principally our water powers, and other natural resources for the creation of additional public wealth all to the end that our rapidly growing population may be fully employed and further capital attracted.

The enormous oil production tributary to Los Angeles may not continue indefinitely and industrial development will be a splendid means of offsetting this possible decrease.

The steel plants to be established at Long Beach and the projected new cotton mills are constructive developments which I hope will be the forerunner of many similar plants.

Recent tabulations show Los Angeles' growth up to the present time greater than that of Chicago. Chicago's continued growth, however, is attributable solely to the development of many great industries, and it is going to take similar industrial growth to enable Los Angeles to maintain her progress.

New Traffic Chief Takes Bureau Post

Capt. Cleveland Heath assumed charge of the traffic bureau yesterday in accordance with the orders issued recently by Chief of Police Vollmer. The shift places Capt. James McDowell, former head of the bureau, in Second Deputy Chief Jackson's office as an inspector of police.

Capt. George S. McClary succeeds Capt. Heath as commander of the central division.

WOMAN SWALLOWS POISON BY MISTAKE

Mrs. Leona Russell, 32 years of age, of 1029 South Hope street, accidentally swallowed poison yesterday, according to police report. After treatment at the Receiving Hospital she was removed to Clara Barton Hospital. Her recovery is expected.

FLOATS BANKS OF FLOWERS

Dozens of Entries by Cities and Groups Present Sights Possible Only in Southland

Southern California, welcoming the New Year with flowers, celebrating Pasadena's Golden Jubilee and the thirty-fifth anniversary of the first Rose Tournament, surpassed all former famed processions. There were flowers in superlative abundance and unequaled splendor.

Headed by Chief of Police Kelly of Pasadena, who was followed by a contingent in butterfly costume, gorgeously hued with sparkling gossamer wings, the pageant moved promptly at 10:30 as scheduled.

Grand Marshal Col. George S. Patton and his aides, J. H. Henry, R. Russell Ball, W. H. Archdeacon and G. W. Weatherby, were followed by the Tournament Float and a group of cars carrying Pasadena city directors; Boyle Workman, acting Mayor of Los Angeles; the Los Angeles City Council and the Los Angeles County Board of Supervisors. With the Los Angeles officials were City Engineer Hyde and other officials. Mr. Workman was accompanied by H. Kinney, private secretary to Mayor Cryer, and the Mayor's son, Edward Cryer. The Mayor himself, though reported as on the road to recovery from his illness, was unable to attend in person. Repeated applause was given as the car of the officials of the

(Continued on Page 7, Column 1)

FOOTBALL TEAMS BANQUET

Navy and Washington Warriors Break Training as Guests of Honor at Dinners and Balls

Football players of the United States Naval Academy and of the University of Washington last night broke their long periods of training with two dinners in their honor at the Hotels Huntington and Maryland in Pasadena. After the dinners, the gridiron artists joined with other hotel guests in the New Year's balls.

The banquet to the University of Washington players was given at the Maryland by the University's Alumni Association of Southern California. In attendance, besides the squad of thirty, were Coach Bagshaw, Assistant Coach Graves, Wayne Sutton, freshman coach, George Varneil, referee of the game and 150 alumni. H. A. Browning, president of the alumni association, was toastmaster.

At the Huntington, a similar function was tendered the Navy team by a group of naval officers from the Pacific Fleet, attended by about 200 officers. The Academy graduates and members of the team joined in navy songs and yells under the expert guidance of Yell-leaders Moorehouse and Buck. Coach Folwell was the

(Continued on Page 2, Column 3)

EL TORO FOILED BY FLIVVER

Shot-Like Report by Tire Ends Fiery Debate Over Pomato and Headlight Bug

A tragedy was narrowly averted by the timely explosion of a flivver tire yesterday when Jose El Toro, Peruvian horticulturist and originator of the pomato, met John Phillips, head gardener of the Ambassador, at the corner of Fifth and Main streets, and drawing a safety-razor, rushed forward with the evident intention of destroying the Englishman.

Phillips, taken by surprise, stared dazedly at his assailant, when suddenly the overtaxed tire of a passing flivver gave way with a rifle-like report. The South American, thinking he was shot, fell to the sidewalk groaning and was picked up by the traffic cop who carried him to a near-by restaurant. El Toro, after consuming a dish of stewed prunes, was declared unin-

(Continued on Page 2, Column 4)

MISSION PLAY CASTS SPELL

Thirteenth Season's Performance of Pageant Opens at Old San Gabriel

BY EDWIN SCHALLERT

With fervid and haunting song, with fiery and joyous dance, and with the soft languor of poetic word, religiously inspired, was the spell of California's history once again made manifest yesterday at old San Gabriel.

The thirteenth season of the Mission Play, written and produced by John Steven McGroarty, opened with the dawn of the New Year, and throngs once more found their way to the rustic playhouse that stands upon El Camino Real, the old highway of the padres and the king that wound among the missions, whose founding and glory is celebrated in the pageant play.

The annual first performance of the Mission Play is always an event that is awaited with expectancy despite the passing of the many seasons. It comes at the height of winter-tourist travel, and is the goal of every sight-seer in the Southland. More than that, though, it exerts a magnetic power even over the resident, who from year to year is drawn again and again within the portals to reawaken and refresh the love

(Continued on Page 9, Column 5)

YELLOW LINE TO EXPAND

Hundred Cars to Cost $1,500,000 Ordered for 1924; Nine Miles of Tracks to be Laid

An extensive program involving the purchase of 100 street cars and the building of track extensions was announced for 1924 yesterday by the Los Angeles Railway Company.

The 100 cars to be purchased in the East will cost approximately $1,500,000. Twenty more cars are to be built in the local shops at Fifty-fourth street and South Park avenue. Unless the program is delayed by slow delivery of equipment from the East, the yellow car system will have 1248 passenger cars available for service by the end of the year.

The twenty-five cars ordered last summer are due to be delivered within the next two months.

Six line extensions are to be started in the early part of the year. Some of these were on the 1923 program but work was not started because of delay in receiving rail.

PLAN EXTENSIONS

The extensions to be made are: Eighth street from Harvard to Western.

Forty-eighth street from Sixth avenue to Mesa Drive.

Central avenue from Goodyear plant to Seventy-seventh street.

(Continued on Page 2, Column 2)

Battle Fleet Sails Today for Joint Maneuvers in Caribbean Waters

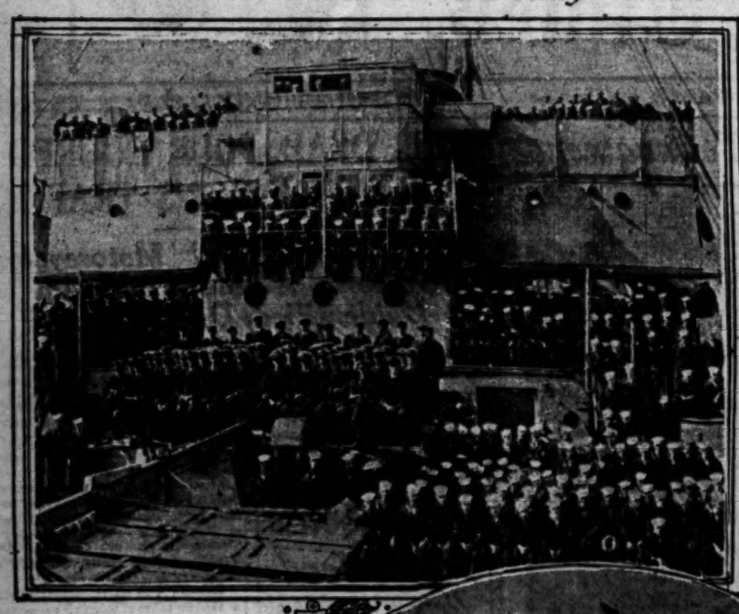

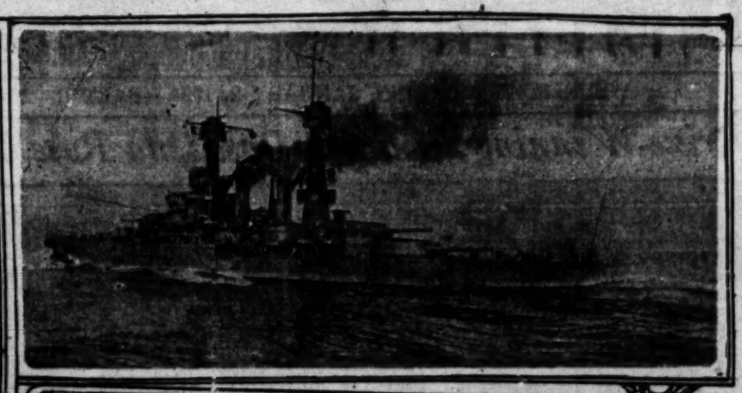

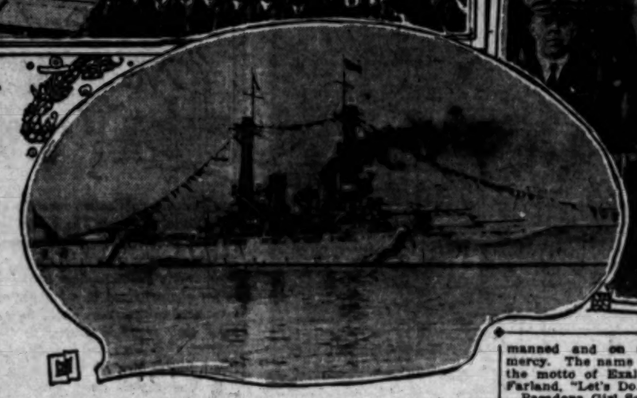

[Photos by Battle Fleet Camera Party]

Some of the Guns and the Men Behind Them

Upper right, officers and crew of the Prometheus, fleet repair ship, who will keep 606,000 tons of fighting ships in battle trim during the winter maneuvers. Upper left, the mighty flagship California on a full-power run. Lower left, the dreadnaught New York at anchor. Lower right, men who direct the battle fleet; front row (left to right) Lieut. W. J. Ruble, Lieutenant-Commander W. L. Deyo, Lieut. R. D. Kirkpatrick; center row (left to right) Capt. D. C. Chadwick, Capt. E. Thomson, Rear-Admiral L. A. Bostwick, Capt. B. R. Patrick, Lieut.-Col. N. P. Williams, Marine Corps; back row (left to right) Commanders E. A. Washburn, H. J. Bowen, O. W. Ninitz, F. M. Perkins, P. G. Lauman and Lieutenant-Commander J. L. Kauffman.

FLEET LEAVING FOR MANEUVERS

(Continued from First Page)

at 2 o'clock this afternoon. The battle fleet this year will sail from the home base in battle condition, and with all ships at their full peace-time complement—the first time since the World War.

By nightfall the last of the vessels which have passed the fall and early winter here, will have disappeared beyond the horizon.

PRACTICE DAY AND NIGHT

Admiral Samuel S. Robison, commander-in-chief of the fleet, will have more than seventy superdreadnaughts, cruisers, destroyers, submarines, mine sweepers and auxiliaries under his four-starred flag at sunset of that date. Until the ships return to the home base here on May 5, gunnery, tactical maneuvers, communication drills and battle problems—the service for which they were made—will fill every day and night.

The battle fleet will arrive off Balboa on the 14th inst., and immediately engage the forces from the Atlantic in joint army and navy war exercises to test the defenses of the Panama Canal.

Vieques Sound, a desolate spot on the coast of Porto Rico, will be the base for the combined fleets during the four months of war games, as well as the site for the contests for the all-navy athletic championships.

The fleets will assemble in the Caribbean in late January for three weeks of battle exercises, after which the entire battleship force will proceed to New York for a fortnight's liberty period—the first time the superdreadnaughts have been in North Atlantic waters in five years.

FORTY THOUSAND MEN

A series of battle problems in which more than seventy war craft will participate will be worked out during the run to Panama. Tactical exercises, communication drills and gunnery training will form part of the program before the warships of both coasts join in the Carribean. In the united exercises more than 37,000 Navy men, 3600 marines and 160 aircraft will take part, an important feature being the combined maneuvers with the army at Panama.

Ten dreadnaughts, the California, Maryland, Tennessee, New Mexico, Idaho, Mississippi, Arizona, New York, Nevada and Texas will make the cruise, the Pennsylvania and Oklahoma remaining on this coast for overhaul at the navy yard at Puget Sound. Also accompanying the Pacific's armada will be thirty-seven destroyers, twelve giant S-type submarines, sixty-five aircraft, and a host of mine sweepers, train craft and auxiliaries.

CAMERAS SNAP PARADE VIEWS

(Continued from First Page)

nude savage bore a silken banner on which was inscribed "The First Garden," a Pasadena Park Department entry of an Adam and Eve motif. A "pipe of peace" portrayal was included by the Cauldron Club. Real aboriginies in native Indian costume executed the Hopi buffalo dance, an intricate and fascinating ceremony.

The Spanish period of the Southland was portrayed: A Mission Play contribution to the pageant. Indians with headdress of gaudy feathers, faces daubed with paint, participated in the Ramona pageant, the Hemet branch of the organization offering this feature.

The period of 1890 expressed itself; courtesy of the Valley Hunt Club. Two youthful outriders pranced by. There followed a coach and four carrying typical characters of that day. Cowboys and bloodhounds aided the faithful expression of the nineties.

There were bright opportunities for the camera-hobbyists. Twelve sailors swung along. Two of them led a black and white goat—a mascot. Pasadena Post No. 13, American Legion, passed by with a sounding of drums. Drums and fifes in a thrilling cadence heralded the patriarchal patriots of the Civil War, grizzled veterans of Post 93, Grand Army of the Republic.

Sierra Madre's float came along, a Mt. Wilson replica for a background with a foreground of the valley in springtime. There were boat floats, a galley type made of blossoms by the Pasadena schools; a striking boat entry by Monrovia; a great wave crest of blossoms entered by Hermosa Beach.

It was a mammoth kaleidoscope, a feast of pictures to be treasured.

MEETING DATE CHANGED

The Missouri Society of Los Angeles county will meet hereafter on the third Wednesday of each month at the Flower Auditorium, Eighteenth and Flower streets. The next meeting of the society will be on the 16th inst.

YELLOW LINE WILL EXPAND

(Continued from First Page)

Melrose from Normandie to Western, and possibly west of that point.

Rampart from Temple to Second street.

South Main from Slauson to Manchester.

Transportation is proposed for Whittier Boulevard beyond the end of the present street-car line at the cemeteries.

These extensions will involve eight and a half single track miles of construction.

Approximately fifty miles of single track will be reconstructed and improved. In many cases this involves installing new rail, and in others new ballast and ties.

One of the biggest reconstruction jobs is to be done on Central avenue from Fourteenth street to Slauson.

Two thousand tons of rail costing $150,000 is on order for the new track work.

To provide power for the increased number of cars to serve the new territory to be developed by extensions, expenditure of $200,000 for equipment of new substations has been authorized.

MILL IS ERECTED

During the past year the yellow car system has completed the extension of six lines. They are:

Vermont avenue from First street to University of California, Southern Branch.

West Seventh street from Hoover to Vermont.

Evergreen avenue from Brooklyn to First street.

West Third from Larchmont to La Brea.

Brooklyn avenue from Wabash and Evergreen into new territory.

Single-track sections of Temple street and Angeleno Heights have been double-tracked, providing for increased service.

Indicating the extent to which new cars have been put into service in various sections of the city more than three miles of track was added to the storage space of the car barns during 1923. New buildings were erected at two of the divisions. One new automatic substation was opened and a garage for the company's busses was built at Sixteenth and San Pedro streets. A large mill was erected at Fifty-fourth street and South Park avenue where the program of building cars in Los Angeles was launched last year.

BUSSES ARE AID

The introduction of bus service on feeder lines and main lines has been one of the important points of the past year's development for the yellow car system and, in conjunction with the Pacific Electric railway, connecting motor bus service for patrons of both lines has been introduced through the Los Angeles Motor Bus company.

Commenting on the extension work of the Los Angeles railway, W. E. Dunn, vice-president, said: "Greater extension of local transportation facilities is being made in Los Angeles than in any city of its size in the country. Los Angeles is developing faster than the majority of other cities and program for providing increased street cars and car lines will be carried out energetically to keep pace with the demands of increased population."

OFFICERS BRUISED IN CRASH

Officers George Mayer and O. R. Holt of the University division, answering a call in a police car, swerved yesterday at Adams and San Pedro streets to avoid a collision, and ran their car into a store on Adams street. Both were bruised.

BANQUETS FOR FOOTBALL MEN

(Continued from First Page)

principal speaker. After the dinner, the group joined with several hundred hotel guests in the annual Tournament of Roses ball.

The Hotel Huntington management also was host on New Year's Eve to visiting Navy and Army officers in Pasadena for the game. About 600 officers attended a dinner, and 1000 were present for the dance following, with which the New Year was ushered in. The guests included Admiral Robison, commander of the United States Battle Fleet.

ELKS MAKE FINE SHOW ON FLOATS

Various Lodges Contribute Creations of Symbolic and Natural Beauty

Considered as a group, various lodges of the B. P. O. E. probably contributed the most striking collection of floats. Though varied in design, the conspicuous features of each were the face of the clock with hands set at the remembrance hour of eleven and symbolic representations of the four cardinal virtues, fidelity, charity, justice and brotherly love. The Rock of Ages and the Cross also were included in several of the designs. Others included American flags in red, white and blue flowers.

One that attracted perhaps the most attention was that of Santa Monica 506, showing an elk wandering from his primal forest home with the golden gates to eternity in the distance, while in between lay the shifting sands of time and the river of life.

Others of beauty were those of Long Beach lodge 888 with the Rock of Ages surmounted with a white floral Cross, and Glendale, 1288, with the clock and American flag designed in flowers, and symbolic statuary of the four cardinal virtues.

Two floats depicted the giving and receiving of charity, one in floral design, and one with a young woman and a child in appropriate costume. Miss Vivian Morehouse and Miss Betty Moore.

Los Angeles Lodge 99 was not far from the leaders in beauty, with a luxuriant evergreen body, sprinkled with designs in red, purple and white flowers and surmounted with the symbolic clock. This was manned by Brothers E. Burke and Jack Ewing, accompanied by the lodge band of 100 pieces.

Huntington Park Lodge, No. 1415, contributed a beautiful design of calla lilies backed by evergreens, on which the four virtues were represented by four children, Margaret and Stewart Childs, Read Shoemaker and Marie Seybolt. It was preceded by the lodge drill team headed by Willie Salvin.

Santa Ana, Orange and Anaheim were jointly represented by an Orange county float, decorated with carnations and bogan villa, on which the four virtues were represented by vases carrying pampas plumes. Redlands, 833, carried a noble figure of an elk emerging from a forest, facing the entrance of the temple of faith, and accompanied by three little girls, Bernita Moody, Eva May Phillips and Lettie Criswell.

Pasadena, 672, represented a lifeboat of luxuriant flowers, fully manned and on an errand of mercy. The name of the boat was the motto of Exalted Ruler McFarland, "Let's Do."

Pasadena Girl Scouts, represented by Misses Pauline Lory and Eleanor De Revere, posed in a scene called "Guarding the Home," which was surrounded by a profusion of oranges.

Others worthy of admiration were Monrovia, 1427, Imperial county, Whittier, 1288 and Alhambra, 1326. Noteworthy bands included those of Glendale, Whittier, San Pedro and the Santa Barbara Drum Corps.

FLIVVER HALTS EL TORO ROW

(Continued from First Page)

jured by a hastily summoned physician.

According to Phillips, the temperamental Latin at a conference on the relative merits of their respective methods of fighting insect pests, took umbrage at an intimation by Phillips that he considered El Toro's pomato inferior to the Ambassador man's ferocious fire-bug as an insecticide. This led to words and the Peruvian departed, breathing threats slightly tinged with garlic. Phillips says.

"It's just another example of professional jealousy," quoth Phillips. "El Toro is sore because my method is better than his. It's the same spirit manifest among some scientific men when the Einstein theory was announced. I know a professor of mathematics who sneeringly remarked that the Einstein theory is nothing new and that the Chinese had announced it in a formula for chop suey 1400 B.C."

El Toro, when seen at his room at the Alexandria Hotel last night, stated he had cabled to Peru for money to return home on the first boat, which sails Saturday. He refused to be quoted on the Phillips controversy but hinted darkly that the matter was not settled yet.

Woman Ends Her Life as Children Attend Parade

While her seven children were in attendance yesterday at the Tournament of Roses at Pasadena, Mrs. Allen Whaley, 62 years of age, of 336 West Forty-eighth street, pulled the hose from a gas heater in her bedroom and lay down to die, according to a report of officers Napier and Long of the University Station. Her body was found when her children returned. It was taken to the rooms of the Utter Undertaking Company.

The detectives said they learned Mrs. Whaley had been in poor health.

Street Name is Held Simple by Eagle Rockians

Some folks in the Eagle Rock district do not care much for the name of their street, which is now called Otsego street.

So they asked the City Council to change the street name.

All right, said the Council, what do you suggest?

The answer was—Iosco street.

"I vote, No," said Councilman Mallard, when the proposition to change the name of the street came before the City Council "Why didn't those people suggest a name easy to pronounce if they though: the present one was difficult to spell, remember or pronounce?"

There was no one to answer the question, but investigation showed that Otsego street is located in the midst of highways with tongue-twisting names.

Otsego street is adjacent to Vista street and near-by is Ezira street and this connects with El Modeno avenue.

Environment evidently caused the suggestion of Iosco as an easily pronounced substitute for Otsego street.

HEARING TODAY ON DANCE LAW

(Continued from First Page)

amend the existing ordinance as follows:

No Sunday public dancing.

Public dancing permitted until 1 a.m.

Public dancing permitted until 1 a.m. on the eve and the nights of holidays, as was the case during Christmas and New Year's this year.

City Council given discretionary power to grant permits for specific public dances later than 1 a.m.

"The committee desires to hear all sides of the question," said Councilman Gregory. The other members of the committee are Councilmen Allan and Mallard.

Quotas of immigrants to the United States from all countries whose numbers are fixed for the year, total 357,803 persons.

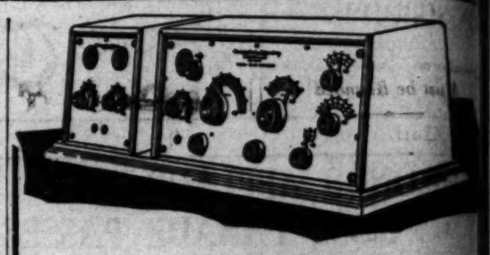

3000 Miles Away

Think of receiving on your Radiophone messages 3000 miles north or south of you, or from points in New York or Pennsylvania, with a

ZENITH

outfit! This happens every day. Marvelous! you exclaim, and rightly, too. Let us give you a demonstration in your home.

Complete ZENITH Outfit $275

Easy to call your own on our LIBERAL TERMS' PLAN. Ask us about it.

—TWO STORES—

SOUTHERN CALIFORNIA MUSIC COMPANY

606-608 SOUTH BROADWAY

332 SOUTH BROADWAY

Other stores: Long Beach, Riverside, San Diego.

Forward, Los Angeles!

Los Angeles' New Year was ushered in to the sound of shrieking sirens and pealing bells.

A day of rest and then the shrill staccato of the riveter takes up the echo to the accompaniment of hum of loom, whirr of machinery and clang of steel.

The forward march of Los Angeles for 1924 begins!

It promises to be an heroic stride---an epic tread in the march of cities---a year fraught with even greater achievement than the past pages of Los Angeles' history have as yet revealed.

Let us stand shoulder to shoulder in one concerted and mighty effort to hasten the destiny of Los Angeles towards its logically certain place among the greatest and most progressive cities of the world.

Let us forget petty politics, personal aggrandizement at the cost of metropolitan reputation, unjust discrimination against individual members of the community whether they be persons or industries.

And above all, let us remember that in standing together with our shoulders to the wheel---in giving our full and ungrudging support to the worthy civic and industrial organizations of Los Angeles---in serving to our very limit the community in which we dwell and work ---we shall be building up a greater and a more prosperous Los Angeles and, thus, a more wonderful and a finer Southern California.

To these aims I pledge the support of every member of Pacific Desk Company throughout the year.

Theodore F. Peirce

Pacific Desk Company

T. F. Peirce, President

420 So. Spring St. Phone 873724

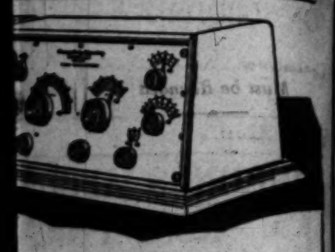

3000
Miles
Away

g on your Radiophone messages
or south of you, or from points
Pennsylvania, with a

ZENITH
VIBRATE MARK

ones every day. Marvelous! you
y, too. Let us give you a demon-
ne.

ZENITH Outfi
$275

ows on our LIBERAL TERMS'
N. Ask us about it.

TWO STORES—

RN CALIFORNIA
C COMPANY
SOUTH BROADWAY
SOUTH BROADWAY
g Beach, Riverside, San Diego.

geles!
the sound of
of the rivet-
t of hum of
924 begins!
ic tread in
n greater
eles' history
e concerted
Los Angeles
he greatest
randizement
st discrimi-
community
anding to-
giving our
ivic and in-
ving to our
l and work
re prosper-
and a finer
ry member
r.
24

RULES CHANGED ON SUBDIVISIONS

Commission Says Corners Must be Rounded

Grade Crossing Provisions Are Demanded

Proposed Sanitation Would be Passed Upon

A number of changes in the regulations governing the laying out of subdivisions were announced yesterday by the Regional Planning Commission to become effective at once. Chief of these is a new requirement that all corners shall be rounded so that the movement of traffic at intersections can be facilitated.

The new ruling requires that intersections of major and secondary highways shall have corners rounded at a radius of thirty feet and that all other street intersections shall have corners rounded at a radius of fifteen feet. In the future, the commission also announced the plan of subdivision will be considered in relation to grade separation or other treatment in cases where the question of grade crossings is involved. Subdivisions adjacent to a municipality will also be considered with respect to the special subdivision standards of that municipality.

ASK SIX PRINTS

Another change announced by the commission in the handling of tentative subdivision maps is that all such maps be accompanied by a statement setting forth the proposed water supply and plans proposed for sanitation. This requirement is put in force so that the Health Department may be in a position to check conditions which may prove detrimental to the public health.

In order to make these new requirements effective six prints of each tentative subdivision will be required by the commission instead of four as heretofore. In case the subdivision is adjacent to a State highway an additional blue print for the State Highway Commission must be filed.

WIDER STREETS

Completion of a set of proposed subdivision specifications by the City and County Engineer's Association, which is sponsored by the commission, also was announced yesterday. These will be submitted to each city and town in the county for approval in a short time by the commission. The principal change provided in the new specifications is that all major highways shall be 100 feet in width instead of ninety feet as at present and that local service streets have a maximum width of sixty feet instead of fifty feet.

They also provide that alleys twenty feet in width shal lbe laid out in the rear of all business lots.

POSTOFFICE FIGURES ARE ALL BROKEN

Goal of $7,000,000 for Year Passed; O'Brien and Aides Benefit in Salary

The month of December was a record maker, from a business point of view, at the Federal Building. The increases reported in the Los Angeles postoffice, customs and internal revenue receipts have never been approached in the history of the service.

The $7,000,000 goal set by Postmaster O'Brien, at the opening of the year, has been exceeded. This means an increase of $2000 for Postmaster O'Brien as long as the $7,000,000 figure is maintained by the office, making his allowance $10,000 a year, which is the highest paid in any office in the United States. It means an advance of $500 a year in the salary of Assistant Postmaster Foster and other heads of departments of the local office.

Up to the close of business last Friday, December 28, the official receipts for December amounted to $1,047,690.75.

The total receipts for December, 1922, were $773,165.53, the increase being $166,425.22.

The December report of Collector of Customs Schwaebe indicates that his office is growing rapidly. The imports increased almost 100 per cent, the figures for the month just ended being $3,415,115, as compared with $1,808,244 for the same month last year.

Imports are five times what they were in December, 1922. The total for the month is $4,520,470, as against $968,521 for the same month last year. Collections leaped from $264,674.51 to $814,783.61 for December, 1923. The working of the new tariff law also has stimulated collections. The shipments to Mexico have grown beyond previous figures.

The same story of business expansion is told by the December report of United States Collector of Internal Revenue Goodcell. The total amounted to $8,067,000.04; that of December, 1922, $6,275,-000.14, or an increase of $1,792,-000.90.

Of this total amount of collections the income-tax figures for December, 1923, were $6,510,091.79 as compared with $5,514,547.57 for December, 1922, or an increase of $995,544.12.

The miscellaneous tax collections for December, 1923, were $1,307,908.35, as against $761,-361.57 for December, 1922, or an increase of $496,906.68.

GARDENER DROWNS SELF IN RESERVOIR

Mike Redegona, 22 years of age, a gardener employed at the Soldiers' Home, United States north of Sawtelle, Wednesday ended his life by drowning himself in a reservoir located on Soldiers' Home Air. The dead man's shoes and hat were found lying on the bank near where the body was found. No explanaiton for the man's act could be obtained by Sawtelle police who investigated the suicide. The dead man was identified by a brother in Los Angeles, it is said. The body is being held by the Fred Finch Undertaking Parlors, Santa Monica.

Bullock's
Broadway—Hill and—Seventh

"One o'Clock Saturdays"

January—at Bullock's
The Cottons

—January at Bullock's is a month of New White Cottons at very special prices

—With disregard for the increase of raw cotton, since the contracts were made, many, many months ago, these fine Cottons which enter Bullock's Annual Sale retain the same pre-arranged low price.

—The prices are considerably lower than the prices which have prevailed for many months, and very much lower than prices will be in the near future.

—Thousands of yards of White Cottons are here to participate in the January distribution of New Merchandise, extravagant in value-giving.

400 Corduroy Robes at $3.95

—For the first shopping day in the New Year! Bullock's extends to 400 women an equal opportunity to secure lounging robes like these at $3.95.

—Those who expected Robes for Christmas but did not get them should be among the first to come to Bullock's today to secure one of better-than-usual quality at this much-less-than-usual price.

—And besides the quality of the corduroy the Robes are generously cut, neatly made—and amply long.

—Some in the style sketched. Others have roll collar, two pockets and sash.

—A value that forcibly demonstrates the practical significance of the Bullock ideal—"The satisfaction of every customer."

—Negligee Section, Bullock's Fourth Floor.

1924 Ushers in Newer Blouses

—The first whisperings of spring indicate that the tailored mode will again take precedence.

—As a tangible assurance of this—witness these latest arrivals in Bullock's Blouse Section.

—Overblouse in style, they are. But overblouses that are distinctly tailored with their severity occasionally relieved by novel cross tuckings—"different" buttons, perhaps a frill down the front or again an interesting effect achieved by introducing a little color. English broadcloth, crepe de chine and radium seem to be the favorite fabrics — and these are the materials that these new Bullock Blouses use. Priced $7.95.

—But also keeping step with the overblouse is the strictly tailored tuck-in—at this January pricing—$7.95.

—And even as low as $1.95, are the new Overblouses of crisp dimity and the blue and tan chambray—decidedly boyish in type—to accompany the new sports sweater or spring suit—two illustrated at $1.95.

—Blouse Section, Bullock's Third Floor.

Linen 'Kerchiefs, 3 for 25c

—Women's good linen Handkerchiefs—1000 dozen of them—enter Bullock's for January at price seldom, if ever, equalled.

—All White Handkerchiefs—or Handkerchiefs in new, gay colors for sportswear! Cut full size. Fashioned of a splendid quality of Linen—a more superior quality than one would expect to find in kerchiefs at this low price.

—Such splendid values are these handkerchiefs that they should sell in dozen lots, at $1.00 a dozen—or 3 for 25c.

—Women's Handkerchief Section, Bullock's First Floor.

Girls' Undermuslins Special!

—To the great January exploitation of underwear, the girls' section contributes such values as these:

—1800 Muslin Waists and Drawers at 35c each. (The Waists in sizes 2 to 14 years. The Drawers in sizes 2 to 12 years with embroidery-trimmed, lace-trimmed and hemstitched ruffles.

—1200 Muslin Drawers in a variety of assorted patterns at 50c each.

—720 Bloomers in white, pink, tan and black; sizes 2 to 16 at 85c.

—900 Slips in sizes 2 to 16—priced according to quality of fabric—$1.25, $1.95 and $2.95.

—Children's Undergarments, Bullock's Fifth Floor.

Women's Knit Underwear $1.15 Suit

—Kayser Marvel fit union suits finished with band top, in several styles.

—These Union Suits are new spring merchandise — in spring styles, and fabric. Low neck, sleeveless in either tight or loose knee. Bodice top with tight knee;

—Each garment has an under arm shield, is semi-fit and has large reinforcements.

—In flesh or white. All sizes from 36 to 44 at the same low price of $1.15 a suit.

—Knit Underwear Section, Bullock's Fourth Floor.

See This!

Wraparound Corset, $6.95

—Try it on! No lacings to bother with! Just hook it up and feel the snug ease of it. The flexible support which gives the correct fashion lines to one's figure without destroying the sense of freedom of the uncorseted.

—Such an effect of firmness without rigidity is achieved by combining heavy silk brocade with insets of surgical elastic. An added feature—three pairs of hose supporters — correctly placed. Sizes 27 to 36.

—The result—an exceptionally fine Corset for $6.95.

100 Long Brassieres—$1.95

—The highly desired, 14-inch type that comes down well over the low or topless corset to give the unbroken line of grace especially demanded by beltless gowns. Brassieres reinforced over the diaphragm with two elastic gussets and satin shoulder straps—$1.95.

—Corset Section, Bullock's Fourth Floor.

"Baby Day" Dresses Gertrudes, $1.15, $1.50

—Bullock's "Baby Day"—a regular Wednesday feature — affords savings in dainty little lace-trimmed Dresses and Gertrudes for babies up to one year old. About 200 at these two low prices—$1.15 and $1.50.

—Baby's Own Store, Bullock's Fourth Floor.

So Smart! Black Suede Footwear

—Early Spring Footwear—newly created for a new season—is at Bullock's.

—Variety in styles—in clever strapped effects—are enhanced by petite French vamps, which give that small appearance to the feet that women are now seeking.

One Model Sketched

—Fashionable black suede with French vamp and shapely Spanish heel. Trimmed with black calf. *Priced at $15.00 a pair.*

—Section of Foot Fashions, Bullock's Fourth Floor.

Bullock's January Sale of Cottons Commences January 2, On Wednesday

2000 Yds. "Pearl Cloth" Highly Mercerized, 50c

—An initial introduction to the many fine values in Bullock's Sale of White Cottons.

—A full case directly imported from Manchester, England, by Bullock's has been marked at the very low price of 50c a yard.

—Woven of very fine yarn, highly mercerized, medium sheer white cotton for lingerie garments and baby dresses. 42 inches wide. 50c a yard.

3000 Yards Lingerie Materials at 50c yd.

—This lot includes pure white and light underwear tints—plainly woven silk finish batistes—shadow checks and stripes—and self color jacquard effects. 36 inches wide. All new fabrics for a new year. 50c a yard.

"Berkeley 100" Nainsook and Cambric 35c

—2500 yards of extra fine "Berkeley No. 100" Nainsook and Cambric. A material well known for its fine yarn, smooth weave and durability. 36 inches wide. Special at 35c a yard.

2000 Yds. "Egyptian Nainsook", 35c yd.

—Woven of very fine yarn—a favorite of many for lingerie garments. 36 inches wide. An exceptionally good value at 35c a yard.

200 Bolts "White Lily" Long Cloth, $1.95

—Medium weight "White Lily" Long Cloth with a smooth, chamois finish. 36 inches wide. 10 yard bolt, $1.95.

400 Bolts Imp. "Cloister Cloth", $4.50 bolt

—A fine grade of white cotton for gowns and underwear. "Cloister Cloth" is woven of the finest Egyptian cotton yarns and imported directly to Bullock's from Manchester, Engand. 36 inches wide. 10 yard bolt, $4.50.

200 Bolts "Berkeley" Long Cloth, $2.50

—In a medium fine quality. Soft with a chamois finish. Well adapted to gowns and underwear. Specially priced at $2.50 for 10-yard bolt.

3000 Yds. Crisp White Flaxons, 25c yd.

—These sheer, "linen-like," snow white Cottons that are in demand for baby cloths—blouses—underwear—in neat dimity checks and stripes. 32 and 36 inches wide. 25c is an unusual price for this quality of White Flaxon.

1200 Yds. "Pearline"—Imported, 75c yd.

—"Pearline" has a silk-like finish and is a durable material for lingerie. 32 inches wide. 75c yard.

2000 Yards English Nainsook at 85c yd.

—Finely woven English Nainsook of Egyptian Cotton Yarns. Imported from Manchester. 39 inches wide. Specially priced at 85c yd.

1200 Yards Manchester Dimities, 75c yd.

—Wide width Manchester Dimities—snow white—small baby checks. 36 inches wide. Special 75c a yard.

2000 Yds. Ivory White Chiffon Voiles, 25c

—40 inches wide. Smooth, even weave.

1200 Yds. Two-Ply Chiffon Voiles, 75c

—Very much underpriced for this January Event. Fine, two ply Chiffon Voiles—crisp and sheer. 40 inches wide. Special, 75c yard.

300 yards, White, Imported English Broadcloth Shirtings. A direct Importation. 32 and 36 inches wide. Plain, Striped or Neatly Figured. Very Special at $1.25 and $1.50 a yard.

Buy White Cottons in January at Bullock's—Second Floor.

PUBLISHERS:
THE TIMES-MIRROR COMPANY
OFFICERS:
HARRY CHANDLER, Pres. and Gen. Mgr.
HARRISON GRAY OTIS CHANDLER, Vice-Pres. and Secy.
E. T. FITZPATRICK, Treasurer.
HARRY E. ANDREWS, Assistant General Manager and Managing Editor.
Harry Chandler, Harrison Gray Otis Chandler, E. T. Fitzpatrick, Mabel Otis Booth, Harry E. Andrews, Directors.

Los Angeles Times

EVERY MORNING IN THE YEAR
DAILY FOUNDED DEC. 4, 1881—43RD YEAR

Average Circulation for every day of December, 1923 347,320
Average Circulation for Sunday only, December, 1923 504,000

OFFICES:
Times Building, First and Broadway.
Branch Office No. 1, 621 South Spring Street.
Washington Bureau, 344 Nibbs Building.
Chicago Office, 504 North Michigan Avenue.
New York Office, 286 Fifth Avenue.
San Francisco Office, 742 Market Street.
Paris Office, 126 Rue Saint Honore.

LOS ANGELES (Loce Ahng-hayl-ais)

MEMBER OF THE ASSOCIATED PRESS
The Associated Press is exclusively entitled to the use for republication of all news credited to it or not otherwise credited in this paper and also the local news published here within.
In addition to the above offices, The Times is on file and may be found by foreign travelers at the following offices:
Brentano's, 37 Avenue de l'Opera, Paris.
Brentano's, 37 Strand, London.
Hotel Cecil, London.
Hotel Metropole, London.
Hotel Cecil, Paris.
Hotel Continental, Paris.
Hotel Regina, Paris.
Hotel Majestic, Paris.
Hotel Ritz, Paris.
Hotel Meurice, Paris.
Hotel Crillon, Paris.
Hotel Bristol, Paris.
Hotel Edouard VII, Paris.
Hotel Vendome, Paris.
Hotel Wagram, Paris.
Hotel Normandy, Paris.
Hotel Terminus, Paris.
Hotel Continental, Nice.
Hotel Ruhl, Nice.
Hotel Excelsior, Rome.

The Times aims at all times to be accurate in every published statement of fact. Readers who discover any important inaccuracy or statement will render a favor by calling attention of the Editorial Department to the error.

FAST COME

The local revenue office is sending out nearly 500,000 income tax blanks. Looks as if somebody was suspected of having an income.

ON DRY LAND

Pussyfoot Johnson is back from his African crusade on behalf of a bone dry world. It is understood that he has made the Sahara so dry that it buckles in the sun.

MAKING THE MOVIES

One of the professors at Wisconsin University says that movies are made for a twelve year-old intelligence. Possibly the sophistication of the average sixteen-year-old flapper gives some warrant for the statement.

THE OIL RING

It may be that Harry Sinclair has been offered the throne of Albania, but being a ruler is hardly an honor in these tangled times. The throne may blow up in a single night. There is a string to the crown, at best. He is wanted for king because he has the jack. But the chances are that he would have a deuce of a time.

GREAT STUFF

It is promised that the full proceedings of the national conventions of the big parties will be broadcasted by radio. It will be possible for perhaps 10,000,000 American citizens to follow the details of the gathering as closely as is now possible to the 10,000 patriots who wedge themselves into the convention hall. They may not see all that is going on, but possibly they will hear better. The radio is one of the three or four epoch-making revelations of science.

HOOVER, THE OPTIMIST

Herbert Hoover's report on economic prospects for 1924 is full of cheer and encouragement. Other optimists can hearten the public; the Secretary of Commerce can do more, he can convince. Because he speaks with authority and is in complete possession of his facts.

Mr. Hoover not only prophesies fair weather for the Western Hemisphere but sees a silver lining to the clouds still hanging over Europe. Of our own country and its present estate he says emphatically:

"Taking the country as a whole we never in history have enjoyed a higher standard of living and comfort, nor so wide an understanding of the forces which control the ebb and flow of business. As severe as the situation is in the worst of the agricultural States yet the disparity between agricultural prices and industrial commodities is gradually lessening and the economical balance is tending to right itself."

And after reviewing conditions and detailing figures in connection with our trade and commerce, Mr. Hoover reaches the comforting conclusion:

"Our own country has exhibited extraordinary strength and progress. The basis of healthy business activity lies in balanced budgets, stable currency, high production accompanied by proportionate consumption and savings with an absence of speculation, extravagance and inflation. These things we have in the United States. We have more in the hope of decreasing taxes. The odds are favorable to 1924."

Coming from the Secretary of Commerce, a man known all over the world for sound and conservative business ability, one moreover given to under rather than to overstating a case, these words will strengthen the purpose of every ambitious American to improve on the United States record of 1923. Hoover's figures are sufficient evidence of the extraordinary prosperity of the nation.

But the finest hope for continuance of that prosperity is found in his brief observation that never before did our people so well understand the forces that control the ebb and flow of business. When we have completely mastered this field of knowledge we shall no longer be subject to alternate booms and depressions.

Turning to the rest of the world Hoover shows none of the doubt or pessimism that has colored the accounts of so many unofficial observers. He draws an economic chart of foreign countries, dividing them into three zones, the worst of which is not without remedy.

In the first zone are Asia, Australia and Africa, already since the war achieving a high degree of economic recovery. In this zone he also places Latin America.

In the second zone are Russia, the Balkan States, Italy and Spain, still struggling with after-war problems but shewing progress in the restoration of industry.

In the third zone are the countries still suffering from the economic collapse of Germany, chief among which of course is Germany herself, followed by Great Britain, Switzerland, Scandinavia, Holland and then France, the cause of the trouble. Mr. Hoover, however, is not despondent; he says:

"If it be possible to reconstruct Germany's finances during the forthcoming year and to secure such assistance to France as will enable the stabilization of the franc, the world will have entered into a period of great hope and much promise of prosperity."

NO TAX-EXEMPT CITIZENS

First among the activities of the new year are those of the politicians. They do not like the drift of national opinion toward efficiency and economy in public administration. This year we elect a President, a Congress and a State Legislature; and the politicians are seeking for shibboleths which will awaken the emotions and the prejudices of the so-called classes; for something that will take the thoughts of the people off the question of how much government is costing them, and whether they are getting good value for the money expended.

We hear a great deal about tax exemptions. Certain properties are held to be exempt. Federal, State and municipal bonds are tax-exempt. But there are no tax-exempt citizens. If we do not pay income taxes and property taxes directly to the Federal, State and municipal governments, those who do pay these taxes find a way to pass them along to us in higher rents, higher transportation costs and higher prices for life's necessities.

Government costs must be met; and the only way to meet them is by taxing the people. And it is well at the beginning of the year to take stock of just how much government in this country costs the individual.

The greatest group of individuals in the country, not in importance but in numbers, is that of paid officeholders. At least 15 per cent of the total production of the country last year was consumed in the cost of Federal, State and municipal government.

One hears a great deal about the labor unions and their influence in politics and in industry. The number of holders of public office in this country is equal to the total membership of the American Federation of Labor. Those who pay the salaries of this vast army of office-holders, double in numbers that of any standing army in the world, outside Russia, must realize that they are thoroughly organized and use their influence to create popular favor for those who always vote for increased cost of government.

President Coolidge will encounter the secret hostility of this group. If his economical program goes through there will be a material lessening in the number of Federal officeholders. He will not be openly opposed because he is for reducing Federal expenses. A pretext will be found which has nothing to do with finances; but the antagonism of the army of disappointed office seekers will be at the bottom of it.

Gov. Richardson has already encountered that opposition in California. He is bitterly opposed by the old Johnson-Stephens machine politicians, most of whom are now out of jobs. They are already at work preparing a legislative ticket that will be hostile to the administration's economy program. They hope to elect a Legislature that will decline to pass any bills further reducing the cost of State government by eliminating useless commissions. They hope to win the Legislature this year and the Governorship two years hence.

But the Governor and his supporters will not be attacked on their economy program. They will be accused of doing something detrimental to the public interest. Just now the plotters are seeking to create the impression that the State administration is unfriendly to public education, that the public school system is being injured, to serve some nefarious purpose which they do not make clear. Of course this is false. No other Governor has taken more interest in the welfare of the public school system. But there are abuses in this system to be corrected; and it is the abuses that cause the waste of public money, which means the money of the taxpayers.

Economy of government is one of the most important issues before the country this year. The politicians will seek to make it secondary; but if the taxpayers are alive to their own interest, the machinations of the tax-eaters will not succeed. A dollar in the pocket of the taxpayer will do him more good than one hundred dollars in the pocket of a tax-eating politician.

THE LIMIT OF BAD TASTE

To commit a breach of good taste so outrageous that it becomes an international incident is the unique distinction of the Baroness De Cartier De Marchienne.

The Baroness was formerly Mrs. Hamilton Wilkes-Cary of New York. She is now the wife of the Belgian Ambassador to the United States.

According to the Washington dispatches, she was invited to a diplomatic dinner at the White House. It had been arranged that she should be taken into dinner by Dr. Otto Weidfeldt, the German Ambassador to the United States. She declined the honor.

Being a magnanimous gentleman and no stickler for red tape, the President permitted the dinner place cards to be rearranged, and so the incident will pass into history without a world war or a general massacre of the whites.

It will remain however in the annals of official Washington as a most extraordinary example of bad taste and ill breeding.

A diplomatic dinner is in no sense a private affair. The individuals who sit there at the table are not really the guests. It is the governments of the world—the Kings and the commonwealths—who theoretically dine together.

When the recent Mrs. Hamilton Wilkes-Cary of New York turns her back on the arrangements made by the President of the United States, it is an affront to this government as well as to Germany.

The presence of the German Ambassador as a guest of the President of the United States is an indication that the war is over and that Dr. Otto Weidfeldt is vouched for by our government. An insult to him is an insult to the host—and the real host is not President Coolidge, but the United States government.

It is an incident that under some circumstances might lead to serious consequences; happily the conduct of the Baroness De Cartier De Marchienne was so extreme an instance of bad manners that no civilized government could be suspected of having countenanced it. So it passes merely as one more mortifying episode to help make American manners and breeding ridiculous throughout the world.

If the lady's husband is unable to maintain better family discipline, it would seem that a sea voyage back to Belgium would clear up the atmosphere considerably.

HOLIDAY SEASONS

Take it the world over and there are twenty-one bank holidays during the month of January although we have but one real day in this country. If America observed all the festivals and holidays of other peoples there wouldn't be much chance to either get money in or out of the bank.

The Inheritance

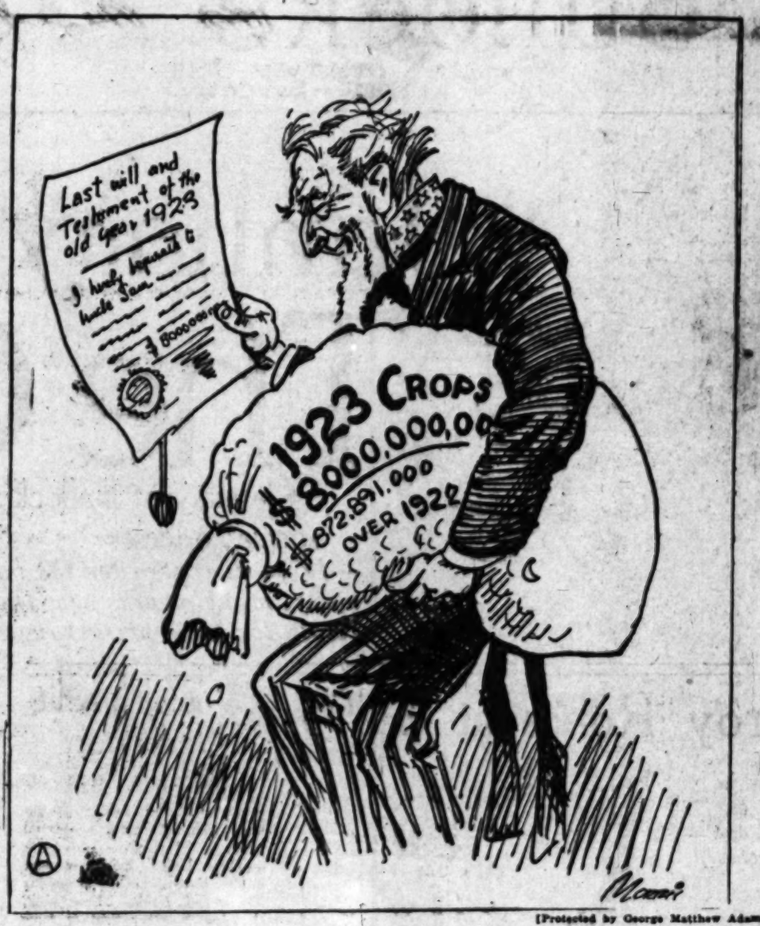

[Protected by George Matthew Adams]

BRAINS AT A DISCOUNT

Attention has often been called to the difference in salary between the brain worker in offices and the skilled laborer. But recently the University of Michigan undertook an investigation on a small scale, which seemed to prove that among brain-workers themselves, frequently the greater the brains, the lesser the income.

The university based these conclusions on a study of the incomes of ninety-eight men who had been graduated from the institution ten years before. These showed that the incomes of the Phi Beta Kappas, who were the prize men of their class from a scholastic and intellectual standpoint, averaged about $3000 a year. Members of the most select fraternity averaged $10,000 a year; but this represented for the most part inherited wealth and positions that had been secured through family influence. The clinching evidence was the fact that the average income of the former star athletes ranged around $6400. Athletes as a whole are not noted for their scholastic prowess or overpowering intellectual achievements. Even the also-rans, who barely got by in their studies and achieved nothing in an athletic way, earned $5800 yearly.

To be eligible to Phi Beta Kappa one must excel in every branch of study, which seems to prove the old adage about being jack of all trades and master of none. Few of the students of universities who achieved distinction in later life, were prize scholars in every line. The honor student, with his brain crammed with perfectly assimilated information on every subject in the curriculum, falls behind afterward in life's race.

THE MAH JONGG EYE

The latest malady to afflict the American is the "Mah Jongg Eye." According to Dr. D. Holzberg, an optometrist of San Francisco, devotion to the Chinese game has seriously affected the eyesight of thousands, and is providing oculists with a land-office business. It was known that Mah Jongg more or less unsettled the intellects of those fanatically devoted to it, and unfitted them for any other avocation, but it was not supposed to cause physical injury as well.

In China the game is a polite sort of craps, and indulged in only as a pastime. In America it has developed into an obsession, and the true enthusiast has little other interest in life. Inasmuch as Mah Jongg must be played with great speed, the oriental feels the Chinese characters with his fingers and thus avoids straining his eye. Numbers having been substituted for the American who cannot read the Chinese ideographs, he is obliged to strain his eyes continually in order to play rapidly. In a short time the Mah Jongg maniac has severely strained the muscles and nerves of his eyes, and the optician has another customer.

A few specialists have invented glasses to be worn especially for Mah Jongg playing, but even these cannot save the vision of the inveterate player from injury. While not wishing anyone any harm, the nonenthusiast will hope that all Mah Jongg devotees will be counseled by the family physician to abandon the game. The spectacle of a group of adult intellects all trained on little ivory pieces all evening, to the exclusion of all other interests, is painful to the point of boredom to the person who is immune to the bite of the Mah-Jongg bug.

SWEET STUFF

According to the experts the world's sugar crop for the present season is the greatest ever known. America is using more sweetening than she should or else it would be impossible to keep prices where they are.

TWO MINUTES OF OPTIMISM

BY HERMAN J. STICH

"If It Is Our Destiny"

The president of one of America's foremost industrial corporations lately wrote to a friend regarding a possible expansion, that it would be carried out "if it is our destiny."

The life of this man, private and public, has been marked by bitter personal bereavement and he has at times been subjected to harsh criticism. But he has bravely gone on with the work that he believes he was destined to do, and appears to meet every problem, whether personal or executive, with this calm acceptance of what appears to him the inevitable.

Is this attitude fatalism?

Fatalism is of two kinds. There is the fatalism of the East that bows its head to the dust and takes "the bludgeonings of Fate" without one protesting murmur. There is a higher fatalism of the West that sees how effects follow causes and adapts its actions to a harmony with natural laws. In the words of America's too-much-neglected philosopher, Emerson:

"'Tis the best use of Fate to teach a fatal courage. Go face the fire at sea or the cholera in your friend's house or the burglar in your own or what danger lies in the way of duty, know you are guarded by the cherubim of Destiny. If you believe in Fate to your harm, believe it, at least, for your good."

Destiny is not read in the lines of the hand nor revealed through consulting the clairvoyant. Its finger does not point unerringly to the forward path, but backward over the road we have so far come. And it is when we recognize that by that road only, and no other, could we have reached our present place in the scheme of things that we see Destiny as Past Experience put to the best uses of Present Purpose.

[Copyright, 1923, by "Quality."]

RIPPLING RHYMES

UNLUCKY

I heard Charles J. McDoodle say, "My luck is something fierce; it's like a cloud, opaque and gray, that sunshine cannot pierce. It overshadows all my life, and queers my every plan, and after years of toil and strife I'm still an also ran. I do not rank among the shirks, my zeal has known no slump; yet my bum luck has gummed the works, and sent me to the dump." "It is not luck, O mournful skate," I said, with tender smile; "you're always half an hour too late for anything worth while. You argue matters to and fro, and twiddle doubting thumbs; and while you argue others go and gather all the plums. You argue matters pro and con, 'Shall I do this or that'? and while you argue James or John or William goes to bat. You're always holding stern debate, you can't make up your mind; and noble chances pull their freight, and you are left behind. A quick decision now and then might change your luck, odafish; for fortune will not wait on men who don't know what they wish. When men complain of evil luck, while yet their weird they dree, I am inclined to say, with Puck, 'What fools these mortals be!'"

WALT MASON.

[Copyright, 1923, George Matthew Adams.]

POINTED PARAGRAPHS

The path of ambition leads to many political graves.

You can't convince a schoolboy that history repeats itself.

The man who wounds with a word is usually too tired to strike a blow.

An Irish philosopher says it's a wise man who has his after thoughts first.

Some men never do a charitable act unless there is some one around to applaud.

Don't eat with your fingers because fingers were made before forks. Yours were not.

It is said married men make better clerks than single ones. They are not in such a hurry to get home of evenings.—[Chicago News.

PEN POINTS

By the Staff

Farmers back East are already complaining about the immense crop of corn. Eat more corn pone.

Dr. Nicholas Murray Butler says we must have faith in youth. Does this mean the comic-strip youth? If so, we quit.

Why not some sort of a device warranted to locate a collar button under the bureau? It would fill a long-felt want.

King George of Greece may come to California to spend his days. What a dandy chicken-raiser the old sport would make.

Is the toy train you got for the kids for Christmas still in running order? And what are the rates on the miniature Pullman?

The report that a meteor had fallen in Long Beach seems to indicate that the prohibition law is not enforced as it should be in that town.

Candidate McAdoo says that the American railroads saved the Allies. And, as McAdoo saved the railroads, we now know who won the war. Nothing could be simpler.

It now turns out that there was a lot more excitement about the Chester concessions than the blamed thing amounted to. There was a press agent on the job somewhere.

Now is the time for our good President to take his pen in hand and name that third United States District Judge for the southern division of the southern district of California. Hurry up, Cal.

The American government will sell arms and ammunition to President Obregon, to enable him to stamp out that insurrection. And why not? What is a recognition worth if it cannot be used in the present crisis.

It is reported that a feud has broken out between factions of the Ku Klux Klan that will make the Kentucky-mountain troubles look like a German mark. So far as we are personally concerned they may both go as far as they like.

With the declaration of Henry Ford in favor of the re-election of President Coolidge, there is a notable lack of enthusiasm in the national Democratic ranks. The Bourbon leaders had counted much on the influence of Ford in the next campaign, either as a third-party candidate or his advocacy of the election of the Democratic nominee.

THIS IS THE DAY

The first American flag bearing seven red and six white stripes was raised over headquarters of the American army commanded by Gen. Washington at Cambridge, Mass., in the year 1776.

The critical day in the battle of Murfreesboro, which lasted four days, in the year 1863. Gen. Rosecrans with 44,000 Union men was opposed to an army of 45,000 Confederates under Gen. Braxton Bragg. From a military point of view it was a drawn battle but the result was distinctly favorable to the Union cause.

OUR BIG TREES

BY GILBERT ELLIS BAILEY, Ph.D.,
University Southern California

The "Big Tree," or Sequoia gigantea, is now one of interest because it is the oldest living thing on the face of the globe; or that it is the largest forest tree in America; or that it is found only in this State; but it is of especial interest to Californians because the annual rings of growth give an accurate and clear record of the climate for 4000 years, and prove that it has been of the same type as that of the Mediterranean province. More than that the annual rings of the fossilized trees extend our knowledge of the climatic pulsations, to and fro, clear back in the Mesozoic, or middle age of the earth history. The big trees, therefore, belong among the wonders of this geological wonderland.

AN INDIAN NAME

(Encyclopaedia compilers please note:)

The name Sequoia honors the Indian of the Cherokee tribe who invented an alphabet, in 1821, for his people. His tribe learned to read and write it, and it proved very useful commercially; in spite of its many absurdities. Sequo-Yah, or George Guess, as the white men called him, was born in an Indian village on the present site of Tuskegee, close to old Fort Loudon, Tennessee. He did not know even the sound of the letters and characters he was using, picked from an old spelling book, and he used capitals, lower case, italics and letters upside down as symbols, until he had eighty-five, or one to each sound of the Cherokee language. It is fitting that California should honor this Edison of the red men.

THE TALLEST TREE

The tallest tree is 325 feet in height and thirty-five in diameter, with densely spreading branches, and a rounded or domelike-shaped head; and the trunk bare of branches for 150 feet. It stands lonely, silent, serene and majestic. It represents strength and beauty, combined with a stern and solemn mien.

HAS NO TAP ROOT

Its roots are a network extending for over 200 feet, but it has no tap root. The bark is of a bright cinnamon color and channeled with vertical furrows. The bark of one of the trees was stripped off for 150 feet and exhibited all over the East, and now rests in Crystal Palace of London, but it killed the tree. What vandalism!

At the end of the winter, while the snow is still deep on the ground, the pale-green flowers are in myriads at the ends of the sprays. The winged seeds are very small and light and are easily carried by the softest breeze. The big tree can only be replaced, or grown, from the seed; while the redwoods sprout from the stump.

FOURTEEN GROVES

The big trees grow in detached groups, at elevations of from 4000 to 7000 feet, all along the western foothills of the Sierras, from Placer to Tulare counties. There are fourteen groves, with over 12,000 trees that are over ten feet in diameter, all growing in a region of surpassing grandeur and mingled with other coniferous trees.

They are the oldest living things on earth. The tortoise lives 250 years, the elephant 120, the eagle, swan and parrot, 100; mankind, 70 years with a maximum of 120; the horse, 40; crayfish, 20, and so on, but some of the living trees are 4000 years old. To think of it makes one pause on the threshold of his future, and have a profound respect for the past; for some of these trees were aged when Moses wrote "In the Begin-

[From the Martian "Observer."]

At last we know why Earthites are so backward about coming forward. A Wisconsin professor, at a meeting in Chicago of men who make an academic study of journalism, declared that 90 per cent of the newspaper readers he had observed didn't know how to read the papers.

We believe the assertion is true. Though the average Earthite would go crazier if deprived of his daily newspaper, and though all of them get a great deal of good out of such reading, not more than ten in 100 stop to appreciate what their daily paper means to them. The average reader fails to realize that his paper is current history, that it is a daily survey of the whole world in which he lives, that its columns (if it is a real newspaper) will keep him abreast of politics, science, invention, literature, art, drama and, most of all, opportunity. Its every issue bears innumerable valuable gifts into his home, important information of things which concern him or should concern him, which will aid him to make himself a whole man by knowledge of many things instead of a one-sided man warped all in one direction. It is a complete mirror of the whole human scene, which no man can learn to read intelligently without growing in mental and moral stature. And yet the average reader turns at once to the one division of the paper is very likely to only skim the rest of it, missing, in his haste, much that would greatly aid him if he found it.

'T is an interesting, yet neglected fact that the men who accomplish most for the advancement of Earth are keen newspaper readers. Because they have taught their minds not to be little and one-edged they have acquired keen interest in many and diversified things of which nothing on Earth, except the daily newspaper, can keep them abreast. Their daily readings, therefore, mean daily mental growth and, since wider knowledge and understanding of the world they live in naturally bring them to broader humanism and set their minds acting on those ills which can be corrected, they are more impelled toward constructive thought. And what, indeed, is life on Earth amount to if devoid of constructive thought.

Martians will be glad to have these Earth statistics. They enable us to better understand, and, therefore, better sympathize with—Earth in its struggle against ignorance, folly and injustice. It is palpable that he who can read his daily newspaper should be read without reading a thinking being—and per cent of the Earthites are thinking beings they are more rapidly than would otherwise seem possible to the lofty levels of Martian civilization.

Disappointed

Philanthropist (who has dropped a penny in the cup): Again you have many deserving cases and discouragements.

Beggar: Sir, that is the one today.—[Exchange.

Don't marry a girl for the sake of beating her chaperon on job.

SONG OF THE TEA

I am the jewel compounded
Of passion and breath;
I am the rainbow of life
And the soft dew of death.

With silent step I steal
Into solitude's hour;
Sorrow and rapture feel
My warmth and power.

Sweet as a drop of rain
To a dying rose,
I heal the heart of pain
And bring repose.

The penitent finds peace
When I appear—
I bring him sure release
From grief and fear.

I am the healing rod
Of saint and seer;
I lead man back to God
Who holds him dear.

That thing divine am I,
To man so near—
That crystal mystery,
The human tear.

JAMES M. WAR

R BIG TREES

RT ELLIS BAILEY, Ph.D.,
ity Southern California

nsis gi-
ng thing
or that
in Amer-
only in
pecial ip-
ause the
ve an ap-
the cli-
prove
me type
an prov-
annual
extend
azic pal-
back to
e of the
trees,
he won-
derland.

please

the Ig-
who in-
for his
to read
ed very
e of his
Yah, or
te men
Indian
of Tus-
London,
w even
d char-
d from
e used
and let-
ols, un-
one to
es lan-
Califor-
son of

rest in
ameter,
anches,
shaped
are of
stands
ajestic.
beauty,
eolumn

extend-
has no
bright
d with
of one
off for
er the
Crystal
ed the

while
n the
rs are
f the
ls are
easily
. The
ed, or
e the
stump.

tached
n 6000
estern
Plac-
re are
12,000
in di-
ion of
ingled

things
es 250
eagle,
and, 70
0; the
so on.
es are
of it
s pro-
for
aged
Begin-

knowledge and understanding of the world they live in cannot bring them to broader humanism and set their minds to working on those ills which ought to be corrected, they are inevitably impelled toward constructive thought. And what, indeed, on life on Earth amount to if it is devoid of constructive thought?

Martians will be glad to have these Earth statistics. They will enable us to better understand, and, therefore, better sympathize with—Earth in its struggle against ignorance, folly and injustice. It is palpable that no man can read his daily newspaper and it should be read without becoming a thinking being—and if 10 per cent of the Earthites already are thinking beings they may grow more rapidly than would otherwise seem possible to the lofty levels of Martian civilization.

Disappointed

Philanthropist (who has just dropped a penny in the cup:) I suppose you have many disappointments and discouragements, Beggar: Sir, that is the worst one today.—[Exchange.

Don't marry a girl for the sake of beating her chaperon out of a job.

SONG OF THE TEAR

I am the jewel compounded
Of passion and breath;
I am the rainbow of life
And the soft dew of death.

With silent step I steal
Into solitude's hour;
Sorrow and rapture feel
My warmth and power,

Sweet as a drop of rain
To a dying rose,
I heal the heart of pain
And bring repose.

The penitent finds peace
When I appear—
I bring him sure release
From grief and fear.

I am the healing rod
Of saint and seer;
I lead man back to God
Who holds him dear.

That thing divine am I,
To man so near—
That crystal mystery,
The human tear.

JAMES M. WARNACK.

Saxophone Quartet and Playlet Featured on Radio Bill

RADIO HEARD AT ROSE FESTIVAL

Gigantic Crowd at Bowl Given Fine Program

"The Times" Broadcasts to Holiday Audience

Feast of Music Provided by Skilled Artists

BY K. G. ORMISTON

The great crowd which early thronged into the Pasadena Rose Bowl yesterday afternoon, beneath a cloudless sky and bright, warm sun, were entertained for an hour by a special program broadcast by The Times station, KHJ, and piped up at the bowl by a Western Electric receiver and reproduced with tremendous volume through the public address system. The many thousands of Radiolanders who spent the holiday at home, out of the many shut-ins who are always listening, no matter what the occasion, or condition of weather may be, were also entertained with the program, one of unusual interest and pleasing effects.

The special broadcast was given through the courtesy of six gentlemen who came up to The Times studio on the first day of the New Year to broadcast sundry numbers over the other wave. The Immanuel Male Quartet and Lafayette Club have become favorites with the friends of radio, and each new appearance meets with enthusiastic response from listeners. Four voices of splendid quality blended together in perfect harmony are but half the story. It is the sincerity of expression and interpretation that is so appealing. Their negro spirituals, which they specialize, are particularly well given, though one could ask for nothing more in the quality of their work.

Equally accomplished and artistic was a saxophone quartet, the members also entertained with several fine numbers. Saxophone solos and a bass solo by Mr. Hoffman were also included. The Lafayette Male Quartet is composed of Joseph Kleinsasser, first tenor; David Kleinsasser, second tenor; Arthur L. Reimer, baritone, and Walter D. Eitzen, bass, and has been in great demand with marked success during the recent tours.

PIANIST HEARD

Harold Lidman, a pianist of unusual ability, was heard in several numbers. The piano responded under his magic touch and accomplished a tone effect that resulted in a wholly delightful effect.

Mrs. Durkee and her string orchestra, who was also heard from during the New Year's Eve, participated in this special program. The members of the orchestra in their case, contributed one-ordinary and lowly instruments, and the orchestral effect was brought about solely through the unique method of playing developed by this unusual artist. She has named it "The American Ukulele," and it is difficult for the listener to realize the fact that an ordinary ukulele which is generally considered to be limited in its capacity to a strumming accompaniment is the instrument from which she draws the massive harmonies of the "Sextet," from "Lucia," for example.

A violin solo "Quartet," from "Rigoletto," and guitar solo "Nocturne," were equally pleasing and distinctive.

During the afternoon, Uncle Ned gave the play-by-play reports of the Stanford-Washington football game played in the Pasadena Bowl.

The evening program was divided into two parts, the first part consisting of classical music a la carte in the form of piano solos by Senior Brearley and Mrs. Myers Engel. The latter gave Radioland an added treat in dance music by Art Landry and his Call of the North Orchestra.

PROGRAM EXCEPTIONAL

Senior Brearley, an exceptional pianist, whose artistry has been broadcast from KHJ, opened her recital with Rachmaninoff's "Prelude in G Minor." The sturdy and martial theme of the opening theme, the heroic figure in the middle movement, and the whole rugged theme were interpreted by the artist in a manner which carried to the audience all that the composer desired to convey. Other numbers beautifully played were "Carcaval, Opus 9," by Schumann; "Slow Dance," by Granados, and "Mazurka," by Esther Senior Stinehart.

Flora Myers Engel, soprano, charmed her audience with the crystal clarity and sweet tonal qualities of her lovely voice. Her choice of songs could not have been improved upon, either. Dvorak's "Songs My Mother Taught Me" and MacFayden's "Cradle Song," with their appealing beauty, an operatic selection and several other charming numbers made up her program.

Dr. Thomas Lutman, pastor of the Mesa Congregational Church, was heard in another of his forceful addresses. His message, "How to Have a Happy New Year," came home to roost in many hearts and was a message of happiness that KHJ was glad to radiate.

The latter portion of the program was furnished by Art Landry and his Call of the North Orchestra. Their appearance on Christmas night will be remembered and their return engagement last night was in response to unanimous requests which have since been received. They gave an hour of dance music, marked with a color and rhythm of distinctive originality, and were enthusiastically received by all Radioland, many of whom rolled the rugs out of the way and availed themselves of the opportunity for dancing to the music of an orchestra which has been heard from coast to coast and has made many phonograph records.

The children's hour featured the kindly Sandman and little Queen Titania from Fairyland. Both brought fairy tales for the earth children, and both delighted the lads and lassies with their weekly appearances.

K-H-J
The Times
RADIOPHONE

TODAY'S PROGRAM

12:30 to 1:15 p.m. Program presenting Harold Lishman and Bessie Keau Nui, Hawaiian players. Fred C. McNabb of Aggeler and Musser Seed Company will give a "Garden Talk."

2:30 to 3:30 p.m. Matinee program presenting Harold Lishman and Bessie Keau Nui, Hawaiian players, and White's Californians, Steve White, director.

6:45 to 7:30 p.m. Children's program presenting Jane Adele Riley, reader, 5 years of age, and Craig Fulsom, pianist, 8 years of age.

8 to 10 p.m. Program presenting Kathryne Thompson, saxophonist and her Saxophone Quartet. One-act play presented by Ruth Braislin and Edward Murphy of the Community Broadcasters of Pasadena. Dr. Mars Baumgardt, lecturer will talk on "Some Interesting Phenomena of Gravitation."

10 to 12 p.m. Broadcasting Art Hickman's Orchestra by line telephony from the Los Angeles Biltmore Hotel.

TWO INJURED WHEN MOTOR CARS COLLIDE

Alden Holmes, real estate dealer, 24 years of age, of 220 West Cypress street, Redlands, was dangerously hurt and Gale E. Williams, 35, resort owner, of Pine Knot, was bruised early yesterday when their automobile was in collision with another machine at Los Feliz and Glendale avenues. Holmes, suffering from possible skull fracture, was removed to California Hospital.

BOGARDUS IN LINE TO HEAD BODY

Public Utilities Office Will be Filled by Vote at Today's Meeting

The annual election of a president of the city Board of Public Utilities is scheduled to be held at today's meeting of the board at the City Hall and, according to indications, Commissioner E. F. Bogardus will be elected presiding officer of the commission for the ensuing year. He will succeed Commissioner Walter R. Leeds as president, as Mr. Leeds desires to retire from the presidency in favor of Mr. Bogardus. The latter, although holding an unpaid commissionership, has an office in the utilities department and devote practically all of his time to the utility work.

As president of the board, Commissioner Bogardus will receive a salary of $100 a month. The commissioners receive no compensation. Commissioner Leeds, the retiring president, has asked the Council to increase the salary of the president to $250 a month, as it is necessary, he said, for the president to devote his entire time to the utilities work.

School Board to View Site Urged for High School

Members of the Los Angeles Board of Education will spend this morning inspecting the twenty-acre site south and west of Beverly Hills Speedway, which has been proposed as the site for a new high school. The board at its meeting yesterday determined to go over the site before conducting further negotiations for the purchase.

The plot is near the intersection of Santa Monica and Wilshire Boulevards and is ideally adapted for school purposes, it is said. The board has had the purchase of the site under consideration for several weeks. Although the purchase price has not yet been determined, it is said it probably will be between $150,000 and $170,000.

FRANK CONVICTION IS AFFIRMED ON APPEAL

DEPOSITIONS AT TRIAL HELD TO HAVE BEEN PROPERLY AUTHENTICATED

By a majority decision of two to one the Second District Court of Appeal has affirmed the conviction in Superior Court last January of William Frank, on the charge of robbing the apartments of Mr. and Mrs. E. A. McPherson at the Ambassador.

The appeal was made principally on the ground that the depositions of the complainants were read into the record while the complainants were absent from the State and that no proper foundation was laid to prove that the depositions were genuine.

The affirmation was written by Justice Conrey, who finds the depositions sufficiently authenticated. Justice Curtis passes over the question of the manner in which the depositions were introduced and finds sufficient other evidence to convince him that there was no miscarriage of justice.

Justice Houser dissents on the ground that admittance of any questionable evidence sets a dangerous precedent, and that he believes some of the objections to Judge Reeve's rulings are well taken.

All Goods, wherever carried in stock, on sale at both stores at same prices.

STORE OPEN ALL DAY SATURDAYS

Coulter Dry Goods Co
FOUNDED • 1878
Seventh Street at Olive

This, the oldest dry goods store in Los Angeles, has been noted for forty-five years for carrying only the best—no "seconds" or doubtful qualities ever enter our stocks, knowingly.

JANUARY SALES

McCALL PRINTED PATTERNS

McCall Printed Pattern 3561

Two Remnants

will make this spick-and-span play dress with bloomers to match. Two remnants and hardly any time at all, because the pattern is the simple McCall PRINTED Pattern 3561.

(Second Floor)

Madeira Scarfs of Finest Quality, on Finest Linen, In Beautiful Patterns, Reduced 1/3

Size 18x36	Size 18x45	Size 18x54
60 Scarfs, regularly $4.65 ..... $3.10	55 Scarfs, regularly $5.65 ..... $3.77	58 Scarfs, regularly $6.75 ..... $4.50
44 Scarfs, regularly $5.65 ..... $3.77	32 Scarfs, regularly $6.75 ..... $4.50	37 Scarfs, regularly $7.50 ..... $5.00

All Other Madeira Pieces—Squares, Rounds, Doilies, Napkins, Pillow Cases, Etc., Reduced 25 Per Cent.
(Second Floor)

January Sale of Dress Cottons—White and Colored

A SALE that takes in practically everything in Dress Cottons, from the most practical weaves for lingerie, house dresses and the like, to the finest Swisses for party frocks and evening wear.

Longcloth
36 inches wide, in 10-yard bolts.
Reg. $2.50..$1.95
Reg. $3.50..$2.75
Reg. $4.00..$3.25
Reg. $5.00..$3.95
Reg. $6.00..$4.75

Nainsook
36 inches wide, in 10-yard bolts.
White or colors:
Reg. $3.90..$2.85
White only:
Reg. $5.00..$3.95
Reg. $7.50..$5.95

Dress Swisses
Imported, 30 inches wide, hand-tied dots; white and colored grounds. Special, per yard.....95c

Serpentine Crepes
30-inch width, in plain colors and figures; all new patterns. Yard 29c

Japanese Crepe
30 inches wide; new shades. Yard 35c

Plisse Crepes
30 inches wide; plain colors and figures. Yard, special 35c

Ginghams
27-inch width; plain colors, checks and plaids; new stock. Special, yard...19c

32-inch dress ginghams in plain shades, checks and plaids. Reg. 50c. Yd., 39c

32-inch Zephyr ginghams, all new checks, plaids and plain colors. Regularly 75c. Yard.....59c

30-inch Zephyr Tissues, received just in time to go on sale at.....50c

(Second Floor)

1000 Yards of Novelty Silk Crepes, Yard $2.95

ALL patterns shown are new ones this season; all are good and the sorts that you would be willing to pay a higher price for; 40 inches.

Canton Crepes
40 inches wide, in black, white and good colors, for gowns. Special, yard $2.95

Lenox Crepes
Silk-and-wool, 39 inches wide; black, white and colors. Special, yard $2.95

(Second Floor)

Silk and Cotton Linings, 50c Yd.

BLACK and colored sateens; black and colored Sello; novelty sateens; novelty poplins and plain Heatherbloom; 35 and 36 inches wide; 2500 yards to be sold in the January Sales at this one special price.

(Second Floor)

New Spring Woolens for Suits and Skirts

REPRESENTING advance shipments showing what the trend of fashion is to be in these materials for Spring:

Plain Woolens — 54 inches wide, for skirts and one-piece dresses, yard .....$5 and $6

Checks — tan or gray grounds; 54-inch width, all new...$7.50

Suitings — in popular checks; brown or navy grounds with white checks; yard.....$5.00

Stripes — tan or gray, of fine wools for suits and dresses $6.00

(Second Floor)

Brushed Wool Sweaters Only $8.95

AND how warm and comfortable they are, to say nothing of how smart!

Coat style, with collars, or golf coat models; and slipovers with collars, in tan, brown, black and white, yellow and other winter shades.

Brushed Wool Scarfs at Half
(Third Floor)

Suit Blouses About Half Price at $6.95

SEMI-TAILORED in style, and in such favored shades as navy, holly, gray, tan, green and others, women will find in these blouses exactly what they need to freshen up a present wardrobe, or to augment a new one.

(Third Floor)

For Babies' Day

BEACON Blankets — in white, pink or blue; fresh, new arrivals that are fine for every baby's comfort'.....95c to $3.25

Pure Wool Blankets — soft and warm; check, with overcast edges, ribbon bound; white, pink or blue bound, or plaid each in regulation crib size $8.95

Down Pillows — for little heads .....$1.50 and $1.95

Sheets and Cases—for babies' beds, machine or hand-hemmed, variously priced; also hand-embroidered and lace-trimmed sets.

Rompers—a small lot, of white madras, with hand-finish in colors; sizes 1 to 3 .....$1.95

(Third Floor)

Taffeta Breakfast Coats Special $9.95

MADE of changeable taffeta in most attractive style, and very specially priced in the January clearances.

Pajamas—of figured silk, in reds, blues and gold; handsome garments, special, $12.50.

(Fourth Floor)

Pequot Sheets and Cases January Sale-Priced

ALL sizes quoted are the torn ones before hemming, of course:

Cases	Sheets
42x36, special ea. 37½c	54x90, each ..$1.25
45x36, special, each 40c	54x99, each ..$1.35
50x38½, special ea. 50c	63x90, each ..$1.35
Sheets	63x99, each ..$1.50
	63x108, each ..$1.60
81x99, each $1.80	72x90, each ..$1.50
81x108 each $1.95	72x99, each ..$1.65
90x108, each $2.10	81x90, each ..$1.60

(Second Floor)

Country's High Masons Asked to Ceremonies

Invitations have been sent to all active thirty-third degree Masons in the United States to attend the conferring of the thirty-third degree on five Southern California men on Saturday evening, the 12th inst., at the Scottish Rite Cathedral, 929 South Hope street.

The invitations were sent out by Perry W. Welrned, Sovereign Grand Inspector General in Southern California and Arizona, and Champ S. Vance, secretary of the local chapter, thirty-third degree Masons.

Those who will receive the degree at the ceremony are Alfred E. Adams, Thomas Tolan and Robert G. Weidner, all of Los Angeles, Claus Spreckels of San Diego, and John H. Logie of Redlands.

COUNCIL TO INSPECT WORK ON NEW SEWER

The City Council has accepted the invitation of the Board of Public Works to inspect the progress being made in constructing the new $12,000,000 outfall sewer from the city to the ocean, including the sewage screening plant at Hyperion, now being built. The commissioners will conduct the Councilmen along the entire right of way of the new sewer and lunch will be served at the construction camp at Playa del Rey. The sewer will be completed and in use about next November, Sewer Construction Engineer Van Norman said yesterday.

It Was a Very Good Idea, but So is Gravity

Florence A. Reily of 1750 Colorado Boulevard in the Eagle Rock section of the city had a good idea.

She suggested to the City Council that an alley in Laroda avenue 125 feet south of Colorado Boulevard be closed in order to force the drainage water to flow down the boulevard.

A very good idea, City Engineer Griffin has suggested to the Board of Public Works.

BUT—

"Investigation (said the City Engineer) shows that Colorado Boulevard is higher than this alley and the water would have to flow up hill in order to satisfy the request as presented by Florence A. Reily."

Youth Dressing for Festivities Dies in Bathtub

August Bott, 23 years of age, of 930 West First street, drowned in a bathtub shortly before midnight Tuesday night, according to police report.

Relatives told officers Parsons and Partin, they said, the young man was dressing in preparation for New Year's Eve festivities and fainted in the bathtub.

His body was taken to Bresee Brothers.

NEW YORKERS TO DANCE

Scotch ballads and dances will feature the meeting Thursday evening at Victory Post Hall, 317½ South Hill street, of the New York State Society.

RADIO REPAIRING
QUALITY PARTS AND SUPPLIES
Sets Called For and Delivered.
Phone 58706.
GUARANTY RADIO EQUIPMENT CO.
1208 W. 6th St. (at Westlake.)
OPEN EVENINGS.

Gardner Single Control Radio Set
Installed complete with two head phones.....$30.00
Radio Dept. Main 8292
After 5 p. m. call Holly 2021.
GARDNER LABORATORIES
511 East 9th Street

CONTEST AT W.C.T.U.

The Los Angeles W.C.T.U. will meet Thursday afternoon at 2 o'clock in the First Methodist Church at Eighth and Hope streets. A matrons' class in dramatic reading, pupils of Miss Clara Weaver, will compete for a matrons' silver medal, and there will be special music. The public is invited.

Of Interest to Women

SOCIETY

BY CORA YOUNG

The Comtesse de Bruche, who took a house in Hollywood a few months ago and has been such a delightful acquisition to society during her residence here, is leaving on the 10th inst. for London for a visit with her mother, Mrs. Winifred Sackville Stoner at Sackville Manor, Seven Oaks, Kent, Eng., and the first week in February the Comtesse is to be presented at court. She is expecting to return here to spend next summer.

Pope-Wallis

The marriage of Miss Marie Pope and Mr. Ross Wallis was celebrated yesterday at the home of the bride's mother, Mrs. Adelaide Pope on West Fifty-fifth street. Rev. R. F. Bowler read the service. Miss David J. Keenon was the matron of honor and the bridesmaids were the Misses Noreene Paul, Alice and Marian Fahien, with little Gene Johnson as flower maid. Mr. Lester Wallis was his brother's best man. The bride was lovely in her white satin gown, with court train and her veil fastened with a coronet of orange blossoms. She carried a shower of bride roses and lilies of the valley.

The matron of honor was in peach georgette trimmed with silver and carried pink roses, and the bridesmaids carried out the rainbow effect in color. A reception for 250 guests followed the service after which Mr. and Mrs. Wallis started on their wedding trip. On their return they will make their home in this city.

New Year's Party

One of the most charming gatherings taking place in a private home on New Year's Eve was the party given by Mr. and Mrs. W. J. Dodd at their delightful home in Laughlin Park. The house was elaborately decorated with holiday colors and a dainty supper was served.

Fancy-Dress Ball

Mr. and Mrs. James Irvine are planning a large fancy-dress ball which they will give in January. This elaborate affair is to be staged at their picturesque ranch home at Tustin.

Afternoon Reception

Mrs. Chauncey D. Clarke and Mrs. Paul J. Howard have sent out cards for the afternoon of the 10th inst., at the Biltmore. The hours are from 4 to 6 and the reception is to be one of the large affairs of the season.

For the Season

Mr. and Mrs. John J. Broughall and daughter, Miss Helen, of Salt Lake City, have taken an apartment on North New Hampshire street, and will spend the remainder of the season in this city.

For Bride-to-be

Complimenting Miss Margaret Couch, one of the New Year brides-to-be, Mrs. Robert Merritt and Miss Sarah Merritt entertained at a delightful bridge-tea in the Italian Garden of the Mary Louise, Thursday. The score cards were suggestive of the coming nuptials and the tea tables carried out the bridal decorations.

Charming Luncheons

Mrs. E. M. Finehart, who is a guest at the Biltmore, presided over a charmingly appointed luncheon at the Mary Louise, Saturday. Covers were laid for twelve.

Miss Elizabeth Berry of Pasadena entertained a small coterie of friends at a beautiful luncheon at the Mary Louise, Thursday.

Dinner and Music

At their beautiful home in Hollywood, Mr. and Mrs. Perley Poore Sheehan celebrated New Year's Eve with a dinner followed by music. Among their guests were Mr. and Mrs. Thomas G. Patten, Miss Olga Printzlau, Mr. and Mrs. Ferdinand Pinney Earle, M. Dan Rhudiar, Mme. Aryel Houwink and Mr. and Mrs. Wyndham Gittens.

Smart Dinner

One of the smart dinner parties of the week was given by Mr. and Mrs. Leland Starling of South Pasadena and took place at the Dixon Inn in Hollywood. The guests included Mr. and Mrs. George Tilton of Santa Monica, Mr. and Mrs. Gerald Starling, and Mmes. Edith Starling and Katherine Carter.

To be Married

The marriage of Miss Martha Quinn Ray to Mr. George Sandford Dennison will take place on the 16th inst., at the Central Christian Church in Glendale. Miss Ray is well known in social circles here, and Mr. Dennison is a Los Angeles attorney.

For Bride

A pleasant holiday event was the bridge tea which Mrs. W. E. Pipton and her daughter, Miss Ewymethe Pipton, gave at their home on Edgemont avenue. The delightful affair was to compliment a recent bride, Mrs. Sterling J. Pipton (Marcelline Newcomb.)

Dancking Party

The ballroom of the Regent Apartments was the scene of a smart dancing party last Friday night, when the second of the series was given. Many of the guests entertained friends. Among those entertaining were Mrs. George Stocking, Dr. and Mrs. Samuel Barnes, Mrs. Frank White, Mme. G. Whistler and Mr. and Mrs. A. Carpene of Nogales, Ariz.

Week at Beach

Mrs. H. Levitt and her daughter, Mrs. Matthew M. Codon and Miss Floren Levitt have been spending a week at the Miramar Hotel at Santa Monica, returning in time for New Year's Eve at the Hillcrest.

Mr. and Mrs. Codon are now at home to their friends at their new place on Gower street, Hollywood.

Returning to School

Miss Pauline Hoffman, who has been spending the holidays with her parents, Mr. and Mrs. Paul Hoffman, is returning this week to Stanford University, where she is in her second year.

Arrive for Winter

The many friends of Mr. and Mrs. William V. Ebersole of Cincinnati will be pleased to learn of their arrival at the Hollywood Hotel to spend another winter.

ACTIVE WORKER IN CHARITY FIELD

Hostess for "Shut In" Shop Luncheon

[Photo Tycko for Illustrated News]
Mrs. Saul Morris

ONE of the charming hostesses of the season who gives much of her time for charity is Mrs. Saul Morris. Mrs. Morris is chairman of the Shut In Thrift Shop of the Assistance League in Hollywood, and will be one of the hostesses at the luncheon there tomorrow.

Week at Beach

Mrs. H. Levitt and her daughter, Mrs. Matthew M. Codon and Miss Floren Levitt have been spending a week at the Miramar Hotel at Santa Monica, returning in time for New Year's Eve at the Hillcrest.

Mr. and Mrs. Codon are now at home to their friends at their new place on Gower street, Hollywood.

Returning to School

Miss Pauline Hoffman, who has been spending the holidays with her parents, Mr. and Mrs. Paul Hoffman, is returning this week to Stanford University, where she is in her second year.

Arrive for Winter

The many friends of Mr. and Mrs. William V. Ebersole of Cincinnati will be pleased to learn of their arrival at the Hollywood Hotel to spend another winter.

Candy-Making

Grease the saucepan around the top with butter before putting the ingredients for candy on the fire and the liquid will not boil over.

Daily Fashion Hints From VOGUE

©VOGUE

Pink Crepe and Crystals

The French woman's idea of paradise pluperfect is to be dressed by Vionnet, morning, noon and night. Her evening dresses are, in the main, very simple, but they have that chic that is beyond price.

Here she takes pink crepe de chine, embroiders it all over in crystals, gives it a back that crosses diagonally forming two long trains, and drapes it up just a bit at the center front. The favorite evening slipper of the moment is of silver brocade, plain or with a single strip. Stockings, of course, are "nude," and of gossamer fineness.

[Copyright, 1923, by Vogue, New York.]

Drop Dumplings

If the drop dumplings stick to the spoon when you are trying to drop them into the hot stew or soup, first dip your spoon into some of the hot liquid and then try to drop them. Better success.

WOMEN traveling alone appreciate the security and comfort the Clift guest invariably receives.

CLIFT HOTEL
SAN FRANCISCO
GEARY at TAYLOR

Paris New York

The January Clearance Sales

Extraordinary reductions on more than three hundred of our smartest models. In fact the entire remaining stock of Fall and Winter

Suits - Coats - Gowns and Frocks
Sweaters - Blouses - Skirts

1/4 - 1/3 - 1/2 - OFF The regular price

THE UNIQUE
"The House of Authentic Styles"
725 BROADWAY

Furniture convenience does improve

By MARY KIRKWOOD

Take the Lundin-leaf table, for instance.

No woman need climb to the attic or search the cellar when the dining table must be extended—if she has a Lundin-leaf.

Merely spread out the table and *swing out* the hidden leaves. It's so simple. But one movement—and the table expands.

Lundin-leaf leaves are finished and matched with the top. They are hand fitted—can't *possibly* stick, warp or work out of place. Each carries a guarantee for the life of the table.

Never dusty, warped or moldy from long storage in damp places. They stay with the table.

Whole dining room suites are made to harmonize with the Lundin-leaf; in beautiful Italian, Queen Anne, Windsor and Cromwellian designs. Send for our display booklet, if your dealer hasn't yet a full line.

LUNDIN-LEAF DINING TABLE
A regular and large size dining table, made with Lundin-leaf hidden leaves. In beautiful period designs with entire line to match.

BEAVER STATE FURNITURE MANUFACTURING COMPANY
PORTLAND, OREGON

LUNDIN-LEAF Dining Table

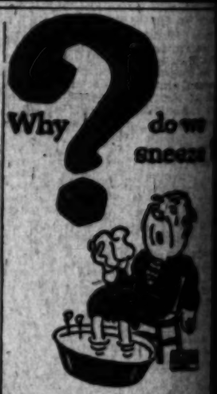

Why? down sneeze

—because the coming on of a [illegible] the head irritates the delicate [illegible] brane lining the nose. This [illegible] loseal nervous convulsion, which [illegible] tends to the lungs and causes a [illegible] expulsion of air. Follow up that [illegible] with

Purotest Aspirin Tablets

and let them help expel the [illegible] that lurk in a cold or the grippe.

Absolutely true aspirin, [illegible] skillfully made that their [illegible] action begins in 15 seconds. [illegible] purity, never irritate or burn.

One of 200 Purotest [illegible] Every item the best that [illegible] conscience can produce.

Roos Owl Drug Co
And all other
Rexall
Drug Stores

At the First Twinge of Pain, Take

EADES PILLS
SAFE AND SURE

They quickly relieve [illegible] aches of Rheumatism, Neuralgia—Lumbago—[illegible]

In use over fifty years.

At Druggists or
E. FOUGERA & CO., Inc.
90-92 Spedwell St., New York

Scientific Dentistry
Absolutely Painless

X-RAY SERVICE

High Class Work. Lowest Prices.
Examination Free.

Dr. Harry Nathan
329½ So. Broadway, Ph. [illegible]
Open Evenings and Sundays

Breakfast
Stewed Prunes
Ham and Eggs, Country Style
Toast Jelly
Milk Coffee

Luncheon
Deviled Meat Balls
Hearts of Lettuce, French Dressing
Napkin Rolls
Rice Custard
Milk Tea

Dinner
Puree of Celery and Tomatoes
Ripe Olives
Lamb Pot Pie
Cress and Lettuce Salad
Orange San Emidio
Oaten Drop Cakes
Milk Coffee

HAM AND EGGS, COUNTRY

Fry the required number of slices of ham in a hot frying pan, when the ham is cooked break over it two eggs for each person to be served; cook until the eggs are set; slide the ham and eggs onto a hot platter and pour over them the fat in the pan.

DEVILED MEAT BALLS

Chop enough cooked beef to fill three cups and add to it one cup of bread crumbs, half teaspoon of salt, one-quarter of a teaspoon of paprika, one tablespoon of melted butter, two teaspoons of finely chopped parsley, and one well-beaten egg; mix well and form into six oven-sized flat round cakes. Mix one tablespoon of dry mustard with three tablespoons of flour, half a teaspoon of salt, a few grains of cayenne pepper, two teaspoons of vinegar, one teaspoon of olive oil, and two beaten eggs; thoroughly cover the meat cakes with the batter and fry a nice brown in hot butter. Pour the remaining batter into a small saucepan, add one tablespoon of butter, one cup of hot milk or meat stock and heat and pour over the cooked meat balls which have been placed on a hot platter.

CELERY AND TOMATO PUREE

Chop fine bunch of well-washed celery, place in a saucepan, add one and a half cups of beef stock and one and a half cups of cold water; bring slowly to a boil, add one and a half teaspoons of salt and simmer one hour. Fry in a saucepan three tablespoons of finely chopped salt pork, add one sliced onion, one scraped and sliced carrot, one mashed clove of garlic, half a bay leaf, one-quarter of a teaspoon of mace, two teaspoons of chopped parsley, and half a teaspoon of black pepper; stir and cook ten minutes; add two cups of cooked tomatoes, the celery mixture, one and a half tablespoons of butter rubbed to a smooth paste with three tablespoons of flour, and a seasoning of salt and pepper; cover and simmer for one and half hours; rub through a sieve, reheat, add one and a half tablespoons of butter and serve with croutons and grated cheese.

ORANGES SAN EMIDIO

Cut three oranges in halves and carefully remove the pulp so as to leave skins in perfect cups. Soak half a package of granulated gelatine in half a cup of cold water, add half a cup of boiling water and stir until dissolved. Add to the dissolved gelatine one cup of sugar, the juice of half a lemon, and two cups of strained orange juice; strain into a bowl, add six tablespoons of chopped blanched almonds, six tablespoons of seedless raisins, and four tablespoons of chopped red cherries. Let stand until firm, break in small pieces with a fork and fill the orange cups with the mixture; cover the filled orange cups with a stiff meringue and brown lightly in a hot oven.

GOOD-INTENTIONS GOOD-INTENTIONS GOOD-INTENTIONS GOOD-INTENTIONS GOOD-INTENTIONS GOOD-INTENTIONS GOOD-INTENTIONS GOOD-INTENTIONS

ENTERTAIN—and the world laughs with you.
PEEVE—and you peeve alone.

Try a gay epicurean Leap Year party—and let the Crescent caterers do it for you in their inimitable way. Unimpeachable enchantment from the hors d'oeuvres to the cigarettes and coffee.

Ice-cream with a sprig of mistletoe, for instance. A delicate suggestion—nothing more. The dumbest bachelor could not fail to take the hint. The bright ones leap to romantic understanding. Crescent caterers make an appeal that masculinity understands.

Half an hour at 2212 West Seventh Street—and a hostess's anxieties are over. After that, leave it to the Crescent.

The CRESCENT
CATERERS PURVEYORS

FLOATS BANKS OF BLOSSOMS

Tournament Parade Huge Riot of Color

Dozens of Beautiful Entries From Near-by Cities

Depict Every Feature of Sunny Southland

(Continued from First Page)

Tournament of Roses appeared. In it were Malcolm Fraser, secretary and manager; Harry Tichnor, chairman of the parade committee, and Harold Herlihy, chairman of the membership committee. The car was attractively decorated.

Supervisor Wright officially represented the County Board of Supervisors in the procession. Accompanied by Mrs. Wright, Mrs. J. M. Belcher, Frank Green and Mrs. Prescott F. Cogswell, the Supervisor rode well to the front in the procession in an automobile smothered in flowers.

Next after the official cars came a panorama of visions possible only in Southern California. Soon came a pastoral scene recognized as the Garden of Eden. Sprinkled through the procession were fully thirty-five bands. Hopi Indians in native panoply and paint, who paused whenever the parade halted, sunbonnets, and others, reminiscent of early days.

A generous and beautiful compliment to Pasadena, commemorative of its fiftieth anniversary, was the "loving cup" float entered by the Los Angeles Chamber of Commerce.

The giant cup was a marvel of yellow chrysanthemums, poinsettias and violets.

The Glendale float, generally regarded as a forerunner in the procession, might be termed a fragment fantasy. It was a Fairyland setting, symbolical of Glendale's name, to be recognized as "the pot of gold at the end of the rainbow."

The huge float had a mountain background rich in heather, down which came a cascade of water. The sky effect was Delphinian. A colored rainbow of flowers united into a great pot of yellow chrysanthemums, beside which sat a cherubic brownie. In the foreground reposed two fairies, with gossamer wings aflutter, one beside a floral frog, the other daintily atop a toadstool.

Sweetpeas, patterned into a gorgeous spectrum, formed the rainbow. The valley was rich in trailing blooms, and the grassy sward was fairly clustered with violets. Admiration for this charming float flowed like an enchanted stream of childhood along the line of the pageant, quickened at its first into a gasp of delight, then receding into a murmur of appreciation as eyes followed the delightful picture out of sight.

In the waterfall contrivance a truly artistic touch was displayed. The flashing rivulet came to its lower fall naturally, and what is usually real—continuously.

Culver City, depicting a city of opportunity, entered the parade with a float with a miniature home as its central and topmost idea. A tunnel, showing fine yards, and a hedge of asparagus ferns, geraniums, carnations and sugar tufts, with the home topping them all, gave the idea conveyed by the colors of the entry.

Sierra Madre was represented by a miniature Mount Wilson, "snow-topped" with white flowers, and a grape arbor hung with rich clusters of grapes (and supported by some of the fairest of the community's daughters.

Anaheim's float was a bower of marigolds and blue straw flowers. An arch over the center trimmed in blue and gold advertised the National Valencia Orange show. In the rear sat Miss Lucile Nance of Anaheim, garbed to represent "Miss California." Her little Anaheim girls: Peggy Furman, Evelyn Hartfield, Idel Hall and Marjorie Erickson, graced the front section of the float, sharing honors with a huge polar bear. Six shetland ponies furnished the motive power.

Huntington Beach entered a bathing girl, in red, perched in a lifepreserver on the crest of a floral wave. The wave was of purple asters and ferns.

Hollywood High School furnished a bevy of beauties for the entry from that city. A large bus was handsomely decorated with poinsettias and Japanese lilies. Inside the girls, occasionally throwing flowers out to the crowds lining the curbing. In the car were Myrtis Lane, Edna Madden, Lottie Stone, Miriam Roach, Frances Bryant, Ella Hayward, Gladys Bell, Mary Butler, Louise Cox, Edna Fletcher, Ruth Hughes, Evelyn Ray, Georgie Hollis, Dora McMillan, Edna Mae Briley, Jane Cole, Charlotte Welfert, Lois Ditter, Kathryn Edwards and Harriet Edwards.

Pomona, goddess of fruit, appeared in the pageant as the goddess of flowers. With Edna May Paige appearing as the stately goddess, the offering attracted favorable attention from the crowds that lined the sidewalks. The throne of the goddess was made of wild desert sage, carnations, Scotch heather and baby palms.

Santa Monica symbolized the idea of a breakwater for pleasure boats with an unusually attractive float. It represented a pleasure boat, protected by a breakwater. It was taken from a model of one owned by Thomas H. Ince. The boat was made of white candytufts, blue cornflowers and static flowers. The advent of the float was heralded by the Santa Monica Municipal Band, dressed as yachtsmen. On the boat were Ethel Moss, Frances Moss, Isabelle Wyse, Patricia Woodward, Frances Hopkins, Max Stanley, John Card, Fred Stadelman and the pilot, John Burton. The float was in charge of W. J. Stadelman of Santa Monica.

Redlands' float, La concha del oro—"a shell of gold"—was significant of bounty. Marigold and blue cornflower were artistically adapted to the token. From the shell were tossed oranges, bubbles of deep saffron given impetus by smiling maidens, who exemplified goddesses of bounty bestowing nature's fruitful gifts. At the mouth of the shell sat Gladys West, as the queen of the float. She had as maids little Margaret Gregory, Laura Heath, Barbara Crane and Cora Heath.

Ontario and Upland combined to enter an airplane float which contained the body of a real airplane with wings decorated with marigolds. Mrs. Ruth Dirking and Miss Lela Blair sat in the plane and threw flowers to the crowd.

San Gabriel vividly recalled the days of the old Missions in the float entered by the Mission Play. The entry, which was one of the most attractive in the procession, was a reproduction of the San Gabriel mission. A score of members from the cast of the Mission Play, dressed in colorful costumes surrounded the mission while four monks, one at each corner walked alongside. A wealth of poinsettias, small pepper trees, palms and evergreens graced the mission yard.

Pasadena Chamber of Commerce entered a symbolical float, representing the "heart of the San Gabriel Valley." It was composed of floral side-pieces and of a large flower heart of pink carnations.

South Pasadena offered a whirling globe, made entirely of flowers, a mingling of acacia, marigolds, smilax, everlasting flowers and white carnations. The suggestion of the design was that of the globe of flowers, with South Pasadena on top. On the float were Miss Elizabeth Oswald, Miss Peggy St. Clair, Miss Esther Hargraves, Miss Hazel Russell and Miss Adelaide and Jeanette Luebbert.

Monrovia's inspiration was of marigolds, mingled artistically with Scotch heather and carnations, with a background of poinsettias and firs. The float represented a Spanish gondola, in which sat three attractive young women, Dorothy Clifton, Lurene Tuttle and Ruth Talbert, accompanied by Orrin Clifton and Rollo Argue. The float drew applause as it passed along the line.

Pacific Palisades symbolized World Peace by a magnificent display. The float itself was a miniature of the cliffs from the district which it represented while the interior was banked with flowers. Women garbed in national costumes of different countries represented the continents. Miss Martha Scott was "Brittania." Miss Virginia Hoch was an Egyptian, Miss Wilma Thatcher was "Miss Columbia," Miss Cora Hosley was a Castilian and Miss Lucille Vore was a Mongolian. Four children, appropriately garbed to emphasize the peace idea, also had a part in the float. They were Wendell Scott, Jean Barnbrock, Robert Gettya and Bonnie Buckner.

Pasadena Lions attracted no small amount of attention with their float, "The Old Mill." A typical old Southland mill, graced with clinging vines, surrounded by a garden of ferns and poinsettias, was the club's entry. Jack McBride, garbed as Joseph A. Moore, the old monk; H. Barraclough representing the typical Spanish resident of the early days, and a number of Indians in costume lent a picturesque air to the display.

Pasadena's Bureau of Light and Water entered "Light and Water," a symbolically designed float depicting an American flag, made of beautiful flowers, mostly cornflowers and carnations. The body of the float was made of smilax and holly, and the numbers, "1924," made of carnations, fronted the vehicle.

Ramona Parlor, Native Sons of the Golden West recalled stagecoach days by the entry of an old mail coach, beautifully trimmed with gold and blue flowers, and drawn by four horses. Aboard were four prominent members of the organization. Charles A. Bryant, veteran deputy sheriff, was driver; Joseph P. Coyle was shotgun messenger, Frank Purcell was sheriff and Charles Gassagne was a Chinese. A bevy of beautiful girls made up the cargo. Other Native Sons mounted on horses took part.

Pasadena's first schoolhouse was reproduced as the entry of the Indiana and Parent-Teacher association's colony. The building, which was said to be an exact duplication of the city's first school, was surrounded by an attractive yard, in which ferns and flowers grew in abundance. Miss Cornelia Seeds represented the first school teacher and the two pupils whoconstituted the entire enrollment the first year were impersonated by Barbara Ward and Ruth Detrick.

The Cauldron Club float, symbolizing the "Pipe of Peace," was a reproduction of an old Indian scene. F. B. Guernsey played the part of chief, Robert Leofbourrow was Gen. Portola and a number of others garbed as Indians took part. The float was a part of the Pageant of Progress.

Pasadena Rotary entered the "Crown of the Valley," a beautiful floral display. A wealth of marigolds and blue corn flowers, covered the outside and made up a huge crown which rose from the center of the display. Roses, carnations and evergreens completed the decorations. Four little fairies, Marian Slater, Madge Laird, Betty Laird and Betty McKay, graced the interior.

San Bernardino entered a float of marigolds and blue cornflowers, a behest to the occasion of the Orange Show.

A strong religious motif entered into the floral exposition; the charitable element, too. The Salvation Army; the "four-square gospel;" the Red Cross Society, these figured prominently.

Long Beach was represented by a floral ship in which were many of the city's beautiful girls. The ship's sides were outlined in roses and ferns and many other flowers were used in decorating it.

The Motor Car Dealers of Pasadena entered a car decorated with carnations, chrysanthemums and evergreens, and seating the Misses Owens, Marjorie Vrisley and Dorothy Graves and Max Alcomia.

The De Lara Grand Opera Company represented Gypsy scenes from Il Trovatore and La Traviata which also employed fifteen attendants to the Queen of the float, Eva Le Roux, and the king, Robert J. Ogden. Rafaelito Gallegos was page to the queen, whose women attendants were Alice Audrine, Vivian Clarke, Rowena Gascon, Emilia Palomares, Blanche Gallegos, Theresa McDermott, Mildred Rauber, Dorothy Kramer, Clara Shafer and Josephine Varela. Attendants to the king were Dave Cohen, Edward Brothers, P. H. Robertson and Reese Williams.

The Orchid Flower Store of Pasadena entered a flower-covered float drawn by a shetland pony and containing Thelma, Norman, Robert and Edward Jaegar. Italian cat-tail, pussy-willow, heather and statice formed the floral decorations.

The Cadillac Garage of Pasadena entered a 1906 model, one-cylinder Cadillac driven by C. F. Young and also seating M. I. Richmond, Thomas Hart and C. H. Painter.

FLOAT FOR NAVY

A flower-covered cart, drawn by a Shetland pony and followed by five Shetland ponies with riders, was the independent entry of Serapham Van Damme and Mrs. Lucine Van Damme of Pasadena. George Anderson, Gregory Van Brant, Paul Anderson, Millicent Murdock and Marguerite Keppler were riders of the ponies.

A 1923 model Harley-Davidson motorcycle decorated with roses and driven by Miss Lucy Westlake was the entry of the Harley-Davidson agency in Pasadena.

Drawn by two graceful white swans formed of carnations, a float depicting the opera "Die Valkyrie," was the entrance of the United States Navy football team, the float having been presented to them by D. H. Linnard of the Pasadena Hotel Corporation as a courtesy showing the hospitality of Pasadena. The float, which was a canopied Viking boat, represented "The Swan Song" from the famous opera. The body of it was formed by evergreen boughs, while the predominating note in the blossoms was white.

The Pasadena Clearinghouse Association entered a car decorated with roses, heather and ferns and containing Miss Ada Roberts and the Misses Betty Merritt, Dorothy Finer, Lucille Scott and June Morris.

LABOR REPRESENTED

"Ye Village Blacksmith" was represented in the float entered by the Pasadena Federation of Labor. O. J. Bundy was the blacksmith. Irene, Louise and Marie Hooker were his attendants. The floral decorations were of marigolds and cornflowers.

A pageant of the progress of the automobile from 1897 to 1924, with advances in road building, travelers guide-signs and other features, was represented on the float of the Western Auto Supply Company of Pasadena. Two cars, a Stevens-Duryea, 1897 model, and another, a 1924 model, were placed on this float with Ben. W. Smith

(Continued on Page 8, Column 5)

Entry of Los Angeles Chamber of Commerce

Products of Southland Combine in Float

The girls, the flowers, the foliage indigenous to Southern California were gracefully combined in the Los Angeles Chamber of Commerce float in the Tournament of Roses parade at Pasadena yesterday. The loveliness of the young women was fittingly set in a bower of typical Southland natural luxuriance.

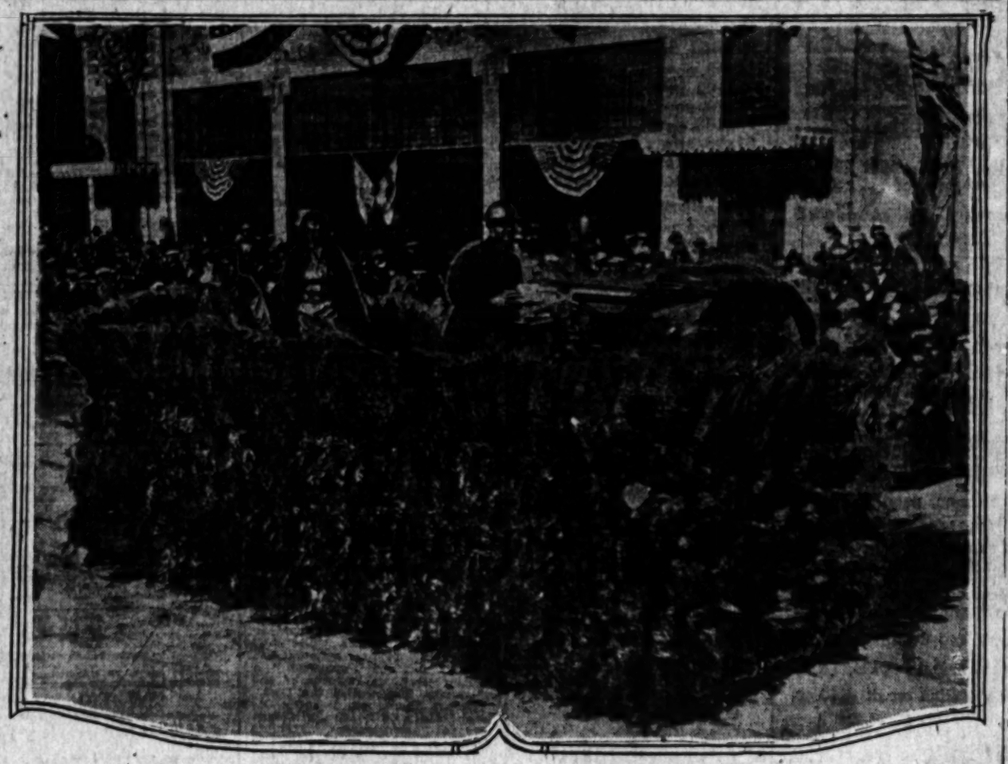

American Legion Offering in Pageant

Scenes of modern warfare, with its attendant horror and suffering, were emphasized by contrast in their setting of ferns and flowers of Southern California in the American Legion float at the Tournament of Roses parade in Pasadena yesterday. There was the machine gunner at his post, the Red Cross nurse—not in the spick and span attire of civilian life but in "fighting clothes" worn in hospitals just back of the trenches—and the infantryman, ready to go over the top.

Art and Dancing

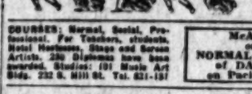

NORMA GOULD
Foremost Dance Instructor of the West
480 N. Western Ave. Tel. 493-590.

COURSES: Normal, Social, Professional. For Teachers, students, Retail Salesmen, Shop and Screen Artists. 250 Diplomas have been awarded. Studios: 191 Music Art Bldg. 232 S. Hill St. Tel. 821-151

McADAM only NORMAL SCHOOL of DANCING on Pacific Coast

Children's Specialty Classes. In all types of Dancing, Pantomime, Dramatics, Acrobatics, and Motion Picture work. McAdam Kiddies on Stage and Screen. Branch School: Virginia Hotel, Long Beach.

ERNEST BELCHER'S
CELESTE SCHOOL of DANCING
Ballet, Oriental, Slavic, Grecian, Esthetic.
634 WEST FIFTEENTH
Just Off Figueroa. Main 4826

OTIS ART INSTITUTE
A SCHOOL OF FINE AND APPLIED ARTS MAINTAINED BY THE COUNTY OF LOS ANGELES
Drawing, painting, sculpture, design, illustration, commercial design, interior decoration, costume design. Evening classes in drawing and clay modeling. Sat. class for children. Out. class in landscape painting. Studios: 2401 WILSHIRE BLVD. (at Westlake Park.)

GIRLS—Boarding and Day School

KENWOOD HALL School for Girls. Resident and Day Students. All grades and High School. Special attention given to students in regular school subjects given by means of modern proved methods in small classes in the out-of-door. Pupils received at any time. Directors: Ruby Mildred King, Grace Saylor Babbitt, 675 S. Vermont Ave., Los Angeles. Tel. Drexel 6081.

OPEN THE ENTIRE YEAR ELLIOTT SCHOOL for GIRLS
Residence and Day School—Sub-Primary to Ninth Grade Inclusive.
IDEAL HOME LIFE—CHARACTER BUILDING—OUTDOOR EXERCISES.
Martha Collins Weaver, M.A., Principal, Gramercy Place and Ilex Boulevard, Los Angeles. Telephone 713-59.

Girls' Collegiate School S. E. Corner Adams and Hoover Sts. Tels., W. 4507, W. 4508. From Seventh Grade to College. Also General and Special Courses. Fully Accredited. Post Graduate Department. Unusually strong courses, leading to positions if desired. Secretarial, interior decoration, music, expression, home economics.

KENSINGTON SCHOOL RESIDENT AND DAY PUPILS OUTDOOR STUDY
French Kindergarten. All grades. High School, Languages, Piano, Vocal, Violin, Drawing, Painting, Dramatic Art, Sewing Courses, Domestic Science, Aesthetic, Interpretative Dancing; Swimming, Horseback Riding. Address 600 St. Paul Avenue and West Sixth Street. Phone 51725. Fall Term Now in Session.

ORTON SCHOOLS FOR GIRLS
3200 Wilshire Boulevard, Near Ambassador Hotel—Phone Dunkirk 4057
WE OPEN FOR THE 2ND TERM, JAN. 7TH
134 South Euclid Avenue Pasadena Fair Oaks 490

Schools and Colleges

Information About Schools

The Times' School and College Bureau will help you secure complete information about any kind of School or Education Training. Carefully compiled data are on file, from which source suggestions may be made which will be helpful to you. THE SERVICE IS FREE. Address, write or call the TIMES' Information Bureau, First street and Broadway—telephone Metropolitan 6700—or leave your name and address with the TIMES' Branch Office Information Bureau, 621 South Spring street and the desired school data will be mailed to you.

EGAN SCHOOL
Drama—Motion Picture—Music—Dancing. America's Foremost School of Drama. Established 21 years. Drama and its Allied Arts. Music and Dancing Taught in All Branches. Fifteen Recognized and Distinguished Teachers. Send for List of Successful Graduates. Special Dept. Ballroom Dancing under direction Miss Ellen Ryan. Adult classes Tuesday and Friday evening, 8 o'clock. Children's classes Saturday afternoon, 2 to 5. Private lessons by appointment. Egan Theater Bldg., 1234 S. Figueroa St. Telephone 270062.

Costume Designing A well-paying profession, superior opportunities, practice. For the smart shops, moving pictures, wholesale trade, and personal good taste in dress. INDIVIDUAL INSTRUCTION. Enroll now; Day or Eve. DESIGNING and CUTTING, FRENCH DRAPING, PATTERN DRAFTING, FASHION SKETCHING MILLINERY. Complete and guaranteed. WOLFE SCHOOL OF COSTUME DESIGNING, 948 W. 7th St.

WM. DE MOULIN SCHOOL
OF ART AND LETTERING (Vocational). 1000 West Ninth St.
Complete Courses in
COMMERCIAL ART, SHOW CARD WRITING AND SIGN PAINTING.

C.P.A. Coaching Course
LIMITED TO 10. NOW FORMING.
H. W. MOORE, C.P.A. INSTRUCTOR
Y.M.C.A. ACCOUNTANCY SCHOOL, 753 S. HOPE.

LEARN ELECTRICITY Electrical experts are in big demand at high pay. A complete course at National will thoroughly qualify you in all branches of the electrical business. Most thorough course in America. SPECIAL LOW TUITION RATES NOW IN EFFECT. Call or write for information.
NATIONAL AUTOMOTIVE SCHOOL
4007 S. Figueroa Street.

Commercial

C. C. C.—The Prize School
of California, 613 South Hope Street, offers High-Class Courses of Study and Guarantees Positions. Phone or send for the Victory Year Book—61824 or Main 2511
CALIFORNIA COMMERCIAL COLLEGE (Brownsberger)

SAWYER A School of Commerce
Individual instruction as given by 4 University and Business trained faculty prepares you to fill one of the good positions we furnish. All courses—New quarters—Latest equipments now open—Day and Night School. 805 South Flower Street. Metropolitan 4000.

Commercial Experts' Training Institute
CERTIFIED BUSINESS TRAINING. Best results. Shortest time. Positions guaranteed. Day and Evening Classes.
New Term January 7
240 South Hill Street. Metro. 6883.

Woodbury BUSINESS COLLEGE
Foremost For Forty Years.
Exclusive business college highest efficiency. All courses. Positions secured. Individual instruction. Old address, Metropolitan Bldg.
Union Bank Bldg. Eighth and Hill Sts.

EFFICIENCY BUSINESS COLLEGE
ALL COURSES DAY and NIGHT. Individual instruction. Positions for graduates; part-time positions for students if desired. 747 So. Hill St. (Above HERBERT'S.) Phone 62580

Day and Evening Classes Stenography, Secretarial studies, Book-keeping, Competency, etc. Individual instruction. Call, write or phone for free catalog. 13th year without a change in management. Phone 62153. MACKAY BUSINESS COLLEGE, 8th and Main. Next to Nunn Drug Company.

Military

San Diego Army and Navy Academy

Division "A" school under the University of California rating and in the "M" classification of the War Department, one of only two schools in Southern California as distinguished. It is one of only two military schools in Southern California which have earned full accrediting at West Point.

Special Notice

Additional accommodations for students will be ready by Feb. 1st and spaces will be reserved for the second semester in order of the receipt of the applications.

Although several new cottages were erected this fall, the Academy has again reached its capacity in the upper school so that the new buildings are necessary.

Wire or write
Col. Thos. A. Davis, Pres.
Pacific Beach, Cal.

Page Military Academy
A Big School for Little Boys. The largest school of its class in America. Pupils admitted at any time. In session throughout the year. Send for catalogues. R. F. D. No. 7, Box 950. Not Best Because Largest, but Largest Because Best. Phone 700956. Fall Term opened Sept. 19th. HOBART A. GIBBS, Headmaster.

PASADENA MILITARY ACADEMY—Accredited school. College preparatory. Also grades 5 to 8. Boarding and Day Pupils admitted any time. Thorough manliness and character training. Military, Athletics, Horsemanship, Wireless, Business Training, Music. Every modern convenience. Catalogue. Phone Garfield 5434 or call at school, N. Ave. 64 near Colorado St., Pasadena.

URBAN MILITARY ACADEMY
A School of Distinction. In session all year. Unsurpassed location, big playgrounds, horseback riding, swimming pool. Enroll now.
20th YEAR Wilcox at Melrose Ave. Phone 437660.

MIRAMAR MILITARY ACADEMY
An ideal school for manly boys. In session all year. Wonderful location on Ocean Shore. All athletics. Moderate rates. Convenient payment. 4310 Ocean Front, Venice. Phone Santa Monica 02915.

AMERICAN MILITARY ACADEMY
3743 AMERICAN AVE., LONG BEACH—BY THE SEA
A School with an exceptional ideal. 3rd and 8th grades, High School, College Preparatory. Pupils accepted throughout year. Phone or write. Phone 611316.

Pacific Military Academy CULVER CITY, CAL. Phone 781294 (L. A.)
Enrollment limited. References required.

HOLLYWOOD MILITARY ACADEMY
1339 N. Western Avenue.
Exclusive School for Resident and Day Students. Fully equipped. In session all the year. Fall Term now open. Phone 422563.

Harvard School AN ACCREDITED SCHOOL FOR BOYS. 24th year. R.O.T.C. unit. Pupils received in any grade from the sixth through high school. Rt. Rev. Joseph H. Johnson, D.D., Bishop of the Episcopal Diocese of Los Angeles, President. For catalog, address the Rev. R. B. Gooden, D.D., Headmaster, 1601 S. Western Ave., Los Angeles, Cal.

LONG BEACH MILITARY ACADEMY
2908 E. Ocean Ave., Long Beach. The only Academy by the Sea. Full particulars on application to Prof. Blackwell.

GIRLS—Boarding and Day School

MISS THOMAS'S SCHOOL (ST. CATHERINE'S SCHOOL)
325 West Adams Street
Boarding and Day School for girls. First eight grades. Prepares for Marlborough and Girls' Collegiate Schools. Three-acre playground. Gymnasium teacher in charge until 5 o'clock. Out-of-door study. MISS THOMAS, Principal. Telephone 723760.

Hollywood School for Girls
Residence and Day School. Only accredited private school in Hollywood. Grades and High School.
1749 LA BREA. TELEPHONE 57398.

Miss Reilly's School For Girls—Day School Only—Individual Instruction—All Grades Included—Non-Sectarian—Boys Under 5 Accepted—Resident Trained Nurse.
2633 Ellendale Place Phone Beacon 5743

Why do we sneeze?

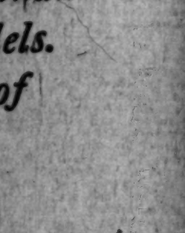

—because the coming on of a cold in the head irritates the delicate membrane lining the nose. This induces a local nervous convulsion, which extends to the lungs and causes a violent expulsion of air. Follow up that sneeze with Pyretest Aspirin Tablets and let them help expel the disease germs that lurk in a cold or the grippe.

Absolutely true aspirin, tablets so skillfully made that their beneficial action begins in 15 seconds. Highest purity, never irritate or burn.

One of 200 Purotest preparations. Every item the best that skill and conscience can produce.

Tee Arl Drug Co.
And all other Rexall Drug Stores

At the First Twinge of Pain, Take
EADES PILLS
SAFE AND SURE
They quickly relieve the aches of Rheumatism—Neuralgia—Lumbago—Gout
In use over fifty years.
At Druggists or E. FOUGERA & CO., Inc., 90-92 Spolcman St., New York

Scientific Dentistry
Absolutely Painless

X-RAY SERVICE
High Class Work. Lowest Prices. Examination Free.
Dr. Harry Nathan
226½ So. Broadway. Ph. 827-
Open Evenings and Sundays

Demand BAYER ASPIRIN
Millions may be dangerous
SAY "BAYER" when you buy—Genuine
Unless you see the "Bayer Cross" on tablets you are not getting the genuine Bayer Aspirin proved safe by millions and prescribed by physicians 23 years for
Colds Headache Neuralgia Lumbago
Pain Toothache Neuritis Rheumatism
Genuine Accept only "Bayer" package which contains proven directions.
Handy "Bayer" boxes of 12 tablets
Also bottles of 24 and 100—Druggists.
Aspirin is the trade mark of Bayer Manufacture of Monoaceticacidester of Salicylicacid

At Barker Bros.—NOW!

The Annual January

SALE OF LINEN AND BEDDING

at Savings of

25%

33⅓%

50%

Towels

—Bath Towels, 18x36, heavy double threads, each 25c

—Bath Towels, 21x36, all white, good weight and only 29c

—Bath Towels, 22x44, extra large, heavy and absorbent—all white or red borders 50c

—Fancy Bath Towels, 1200 odd fancy weave towels, stripes, jacquard ends in rose, gold or pink, ... 50c.

—Bath Towels, 24x48, a wonderful value this extra heavy towel, at 75c

—Huck Towels, 16x34, all white, an opportunity for hotel and apartment house owners, ...12½c

—Huck Towels, heavy absorbent, 18x36, now 25c

—Huck Towels, extra large, 20x40, soft and absorbent 35c

—Dish Towels, red or blue stripe, all hemmed, per dozen $2.50

—Huck Towels, pure linen, 17x32, good weight, absorbent, 35c

—Hemstitched Towels, pure linen, 18x35, heavy absorbent, fancy damask borders ...65c

—Every fine all-linen towel in stock reduced.

Bed Spreads

—Bed Spread Sets, fancy blue stripe with sham to match .. $4.95

—Bed Spread Sets, extra size, 80x90, scalloped edge, sham to match, all white Marseilles $7.50

—Bed Spreads, Marseilles, scalloped, cut corners $5.65

—Bed Spreads, hemmed, Marseilles .$4.50

—Bed Spreads, dark or light blue, especially good for sleeping porch $2.75

—Bed Spreads, all white, Crochet, 82x90 ..... $2.95

Linen Cloths and Napkins

—Pure Linen Table Cloths, 70x70, only 200 in the lot, at the astonishing low price of $2.95

—John S. Brown Shamrock Linen at reduced prices:

72x72 Shamrock Cloths, now $5.95

72x90 Shamrock Cloths, now $7.50

72x108 Shamrock Cloths, now $9.00

22x22 Shamrock Napkins to catch, now doz. $7.50

—John S. Brown & Sons Hand Loom Cloths, only 50 and all in the snowdrop pattern. Size 63x63, very special at $4.95

—Every set-cloth with napkins to match—in Ireland Bros.' Hand Loom, John S. Brown, Old Bleach or Gold Medal greatly reduced for this January Sale.

—Linen Table Cloths, pure linen, good weight, 5 square designs, size 68x68 ..... $3.95

—Linen Table Cloths, napkins to match: 68x68, $4.50 68x86, $5.85 Napkins, $6.50

—Irish Linen Damask, 66-inch, pure linen, 250 yards, greatly reduced, per yard $1.65

—Colored Lunch Sets, cloth and 6 napkins $3.95

—Breakfast Nook Sets, cloth and 4 napkins $2.75

—Hand Made Bridge Sets, Italian crash ..$3.95

Madiera Embroideries

—Lunch Napkins, scalloped edge, each 50c

—Round Table Covers beautiful designs, 45 in. round, each $8.95

—54-inch cloths in beautiful designs $11.25

—Doilies—6-inch round, odd pieces 25c

—Hot Roll Covers, charming designs $3.75

—Dresser Scarfs, beautifully embroidered, upward from $3.75

—Odd Lot of Lace Trimmed Center Pieces and Round Table Cloths—all pure linen—only 50 pieces $1.75

—Cluney Table Cloths, 54-inch round, hand-made —only 25 in lot—at striking reductions.

Sheets

—Famous Wamsutta Sheets and Pillow Cases included in sale at very low prices:

—Wamsutta Pillow Cases, each:

42x38½, now 95c

45x38½, now ... $1.00

50x38½, now ... $1.10

—Wamsutta Hemstitched Sheets:

63x99, now $3.50

63x108, now $3.75

72x99, now $3.75

72x108, now $3.95

81x99, now $4.25

81x108, now $4.50

90x108, now $5.15

Barker's Special Hotel Pillow Cases:

42x36, each 29c

45x36, each 32½c

Utica Sheets:

81x90, now $1.55

72x108, now ... $1.75

90x108, now ... $2.00

Hemstitched, 72x99 ..... $1.75

Hemstitched Cases, 45x38½ 50c

Extra Quality Sheets:

—Heavy Sheets, 72x99 ..... $1.45

—Heavy Sheets, 81x90 ..... $1.45

Extra Quality Pillow Cases:

—45x36 Heavy Pillow Cases 39c

Blankets, Comforts

—All Wool Scotch Plaid Blankets, large 68x80, Satin bound or whipped ends, 100 in lot $8.95

— All Wool Plaid Blankets, 200 pairs, rose, blue, lavender, grey, black plaids,$6.75

—Other remarkable values featured.

—Comforts, all wool, a neat design for center and a wide sateen border to match, 150 in lot $6.50

$200,000 Worth of Linens and Bedding Included in This Sale

Barker Bros.

Complete Furnishers of Successful Homes

DRY CHIEF HUNT STILL IS MISSING

Investigators Believe He "Threw Up Job"

Resignation Not Received at Washington

Raider Reported on Way to South Dakota

Mystery surrounding the sudden departure from his offices last Sunday night of Dr. E. E. Hunt, divisional director of prohibition for the western district, gave way yesterday to apparently authentic reports that he just naturally threw up his job in disgust and left for other climes.

Credence was given to reports that Dr. Hunt has quit by the arrival in Los Angeles from San Francisco of General Prohibition Agent James Robb, who will take Dr. Hunt's place until his successor is appointed by Commissioner Haynes. Mr. Robb let it be known shortly after his arrival that there will be no letup in prohibition enforcement in Los Angeles.

The disappearance of Dr. Hunt came to light when he failed to be on hand to direct elaborate plans he had laid, in conjunction with George Contreras, chief of the District Attorney's prohibition forces, for New Year's Eve raids in and around Los Angeles.

At prohibition headquarters in Washington it was learned last night that Dr. Hunt was not discharged. It was admitted, however, that he may have resigned, although his resignation, if a fact, had not been received there as yet.

At his offices it was stated that Dr. Hunt had left and that he had made no announcement as to where he was going or what his future plans were. At the apartment house where he lived it was stated that he gave up his apartment Sunday afternoon and that he had departed for Mitchell, S. D., his former home.

According to Mr. Contreras, Dr. Hunt told him last week that he was going to South Dakota.

"He didn't say whether his departure was on official orders. He merely said he was going.

"We planned our raids for New Year's Eve. When the time came for starting out on the raids, Barnes, Dr. Hunt's chief assistant, appeared on the scene and said that Dr. Hunt had not been seen at the office all day and that he (Barnes) could not participate in the raids in the absence of specific orders from Dr. Hunt. I told Barnes that I would take the responsibility, and under those conditions the raids were conducted. If I had not done so we would have been in a hole with all of our plans."

From other sources it was rumored that Dr. Hunt received a letter from Washington headquarters touching on the work in California, which letter was not at all pleasing to Dr. Hunt. It also was reported that he wired San Francisco headquarters late last week to send a man to Los Angeles to take his place.

Dr. Hunt's brief career as prohibition director in Los Angeles has been characterized by spectacular raids on cafes and roadhouses outside the city limits. He is a former minister and an Anti-Saloon League man.

FLOATS BANKS OF BLOSSOMS

(Continued from Seventh Page)

as "Father Time" on an elevation between. Miss Wanda Sibbald, Harry Teeple, Alice Dickson, Mr. and Mrs. E. H. Wilcox, Florence and Esther Pepperdine and F. B. Phillips were also members of the pageant company.

The University of Washington was represented by a float depicting a rowing shell, decorated in multi colored flowers. The shell was manned by four oarsmen and had a feminine coxswain. A "husky" dog, the mascot of the university, also trailed the float.

Glenda Tumbrook, Dorothy Otto and Marjorie Fontius, girl dancers of the Martha Messerole School of Dancing, were flower girls in the float of the Raymond Theater of Pasadena. J. T. Garcia, L. F. Satterlee and Miss Martha Messerole were attendants. The float was decorated with pink carnations and ferns.

BOY SCOUT EMBLEM

The emblem of the Boy Scouts worked out in flowers was the feature of the float entered by this organization. Many members of the Pasadena scout companies walked beside their float.

The first American flag to be made in California was the subject of a float entered by two chapters of the Daughters of the American Revolution. This flag was made by Mrs. Bandini from the clothing of herself and her children. The scene was represented on the float which was profusely decorated with flowers.

The Pasadena Red Cross chapter float was a gondola banked with evergreens and trimmed with flowers. A globe on the prow of the land ship denoted the universal service of the order. Mrs. Earl S. Wallace and Delphine Murray, uniformed as Red Cross nurses, H. T. Nies and Harry Horn as soldiers and Louis Edwards as a sailor, sat in the flower-decked interior.

A miniature replica of the Rose Bowl done in flowers comprised the entry of the Pasadena Merchants' Association. The sides of the bowl were banked with roses bearing the name of the association.

BIRTHDAY CAKES

"Madame Butterfly," the float of the Tournament of Roses Association, was one of the most beautiful of the parade. Human butterflies with batiked wings and silver costumes acted as out-walkers and the float itself was a mass of pink and white flowers. In the center of the dorsal structure stood a large vase of white carnations holding scores of mammoth pink roses and Scotch heather.

The fiftieth year since the founding of Pasadena and the sixteenth since the founding of the Pasadena Realty Board were represented by two birthday cakes, flower-decked, in the entry of the Realty Board. A blanket of astilbe formed the body of the float and pink and white carnations were used in the decorations.

The entry of the Raymond Hotel was a Chinese ship decorated with flowers and bearing on its sail the symbols, "Mah Jongg." Three white horses drew the float. In it rode the Misses Reade, Alice and Florence Cotterill and Miss Blanche Ellis and Norman Felder.

A flower bedecked galley manned by twenty-six children was the entry of the Pasadena schools. On either side of the float were three ribbon bearers. The interiors of the ship was lined with greens and flowers and the little passengers all were dressed in white.

SURRENDER SHOWN

The surrender of the State of California by Adobe Flores to Gen. Fremont was vividly portrayed in the float of the Kiwanis Club of Pasadena. Spanish senoritas, who threw roses to the crowds, lined the sides of the float.

Pasadena firemen were represented by their chief and captains who rode in an attractively decorated automobile banked with flowers. The silver cup recently won by the department occupied a prominent place in the scheme of decoration.

Among unclassified displays, probably the most noteworthy were those of "Alice in Wonderland" by the California College of Chiropractic Physicians and Surgeons, that of the Forestry Department of Los Angeles County and that of the Salvation Army. In the former, Alice was portrayed by Miss Edna Miller; king, J. C. Painter; queens, Misses L. Plantice and L. Armour; Mad Hatter, F. M. Hildreth; rabbit, W. Bell; cat, G. Hatfield; mouse, J. C. Humphreys, frog, Ray Huff, footman, K. Palmer and pages, W. Neugebaur and E. L. Garrison.

The Forestry Department was represented by a landscape scene with a realistically arranged brush fire and a crew of fire fighters. The float was preceded by the department burros, carrying chemical fire apparatus. The display was attended by Foresters Johnson and Weinert.

Religious Side

The Salvation Army design was a Rock of Ages surmounted with Star of Hope. The Bible, Crucifixion and Virgin Birth were shown florally by the Nazarene First Church, the ladies' quartet of which included Mrs. Grace Atkinson, Mrs. Mabel Cammage and Misses Christiana Manler and Marguerite Bruce. Angels were represented by four little girls, Esther Osborn, Charlotte Jenson, Mabel Vivian Spangler, and Dorothy Hunt.

Angelus Temple float carried a temple of flowers and a choir and included Julia Stockton, Lotus P. Lewis, Ella Wing, Marian Coffey, Pauline Hill, Violet Persson, Ivan Persson, Evelyn McQuarrie, Bessie Randolph, Dorothy Randolph, Pauline Gilman, Mabel Reel, Ilma Lehman Gladwyn Nichols, Emma Flore, Joseph Flores, May Dillard, Essie Locy. Members of the choir were Ora Brown, Anna Britton, Arthur Arnold, D. A. Beardsley, L. G. Gay, L. A. Weatherwax, H. L. Morley, H. Jeffrey, F. J. Ziegler and Elmer Coffey.

Tastefully decorated cars were occupied by the Woman's Civic League and Young Ladies' Institute of Pasadena. The League car carried Mrs. Margaret Force Thayer, Mrs. F. S. Wallace, Mrs. M. Grant Edmands, Mrs. George H. Martin, Mrs. Edwin Fraser Gillette and Mrs. Charles E. Ashcroft.

Representattives of the Young Ladies' Institute included Miss Josephine Collins, Mrs. Mary Eisenbarth, Miss Loretta Gates and Miss Maud Kyrin.

Suburban and Neighborhood Theaters

WEST COAST THEATERS, INC.

SAN LUIS OBISPO

ELMO
Wed.—Ernest Torrence-Edward Horton in "Reggie of Red Gap"
Thurs.-Fri.—Richard Barthelmess in "Fighting Fool"
Fri.-Sat.—Douglas MacLean in "Going Up"

EL MONTEREY
Wed.-Thurs.—Alice Brady in "The Leopardess"
Fri.—Katherine MacDonald in "The Sidestep Miss Lisle"
Sat.—Roy Stewart in "Pure Gold"

ALHAMBRA

ALHAMBRA
Wed.—Katherine Rathvon in "Baron and Rajah" and Vaudeville
Thurs.—Blanche Sweet-Edmund Lowe in "In the Palace of the King"
Fri.—Reid Hawk, "Jester"
Sat.—Tom Mix in "Catch My Smoke" and Vaudeville

ANAHEIM

CALIFORNIA
Wed.—Isabelle Cooper in "Long Live the King"
Thurs.—Douglas MacLean in "The Hero of Action" and Vaudeville
Fri.-Sat.—Shirley Winslow-Norman Kerry in "The Acquittal"

FAIRYLAND
Wed.—"Trail of Hate"
Thurs.-Fri.—Wallace Reid in "Three Miss Changed"
Sat.—"Mr. Potter of Texas"

SANTA BARBARA

CALIFORNIA
Wed.-Thurs.-Fri.-Sat.—Marion Davies in "Little Old New York"

PALACE
Wed.-Thurs.—Ed (Doc) Gibson in "Bad of Luck"
Fri.-Sat.—Special Program of Short Subjects

MISSION
Wed.-Thurs.—Claire Windsor-Norman Kerry in "The Acquittal"
Fri., Sat.—"The Shad From Glengarry" & Vaud.

POMONA

CALIFORNIA
Wed.—Priscilla Dean in "The White Tiger"
Thurs.—Katherine MacDonald in "Money, Money, Money" and Vaudeville
Fri.-Sat.—Ernest Torrence in "Heart of the Wilds Timber"

BELVEDERE
Wed.-Thurs.-Fri.—Closed.
Sat.—"Call of the Wild"

SAN DIEGO

CALIFORNIA
Wed.-Thurs.—Edmund Lowe in "The Illegal Connection"
Fri.-Sat.—John Gilbert in "Dance Hall"

KINEMA
Wed.—Ernest Torrence-Edward Horton in "Reggie of Red Gap"
Thurs.-Fri.-Sat.—Thomas Meighan in "The Miracle Man"

PLAZA
Now Playing "Why Worry" with Harold Lloyd

RIALTO
Now Playing "The Hell Ship" with Rudy Lewis

RIVERSIDE

MISSION
Wed.-Thurs.-Fri.—Colleen Moore in "Flaming Youth"
Sat.—"The Light That Failed" and Vaudeville

HOLLYWOOD

HOLLYWOOD
Now Playing—Blanche Sweet in "Anne Christie"

APOLLO 5536 Hollywood Boulevard
Wed.—Lionel Barrymore in "Unseeing Eyes"
Thurs.—Alice Brady in "Painted Clothes"
Fri.-Sat.—Charles Ray in "The Courtship of Miles Standish"

WILSHIRE 331 South Western
Wed.-Thurs.—Pola Negri in "The Spanish Dancer"
Fri.-Sat.—Jackie Coogan in "Long Live the King"

GRANADA 7325 Sunset Boulevard
Wed.-Thurs.—Norman Kerry-Mary Philbin in "The Merry Go Round"
Fri., Sat.—Claire Windsor, Norman Kerry in "The Acquittal"

PARAMOUNT 6525 Santa Monica Boulevard
Wed.—Charles Ray in "The Courtship of Miles Standish"
Thurs.-Lionel Barrymore in "Unseeing Eyes"
Fri., Sat.—Jackie Coogan in "Long Live the King"

LOS ANGELES

CRESCENT
Wed.—Corinne Griffith in "Divorce Coupons"
Thurs., Fri., Sat.—Alice Calhoun, J. Warren Kerrigan in "Thundering Dawn"

RIVOLI 4913 South Main
Wed.—Ed (Doc) Gibson in "The Dumbbell Kid" and Vaudeville
Thurs.-Fri.—Mary Pickford in "The Dainty Rogue"
Sat.—"Just Like a Woman" and Vaudeville

ALHAMBRA 751 South Hill Street
Now Playing—Blanche Sweet in "Anne Christie"

SHAMROCK 600 S. Hoover Street
Wed.—Thurs.—Ethel Clayton in "The Sunshine Woman"
Fri., Sat.—The St. Louis Production "Soul of the Beast"

CIRCLE 6813 Hoover Avenue
Wed.—Alice Brady in "The Leopardess"
Thurs.—Eva Novak in "The Love Brand" and Vaudeville
Fri., Sat.—Henry Walthall in "The Unknown Purple"

STRAND 4811 South Avenue
Wed.—Jacqueline Logan in "The Light That Failed"
Thurs., Fri.—Thomas Meighan in "Woman Proof"
Sat.—Agnes Ayres, J. Warren Kerrigan in "Thundering Dawn"

ROSEBUD 1240 Central Avenue
Wed.—Hallmark Stars in "The Red Mark"
Thurs., Fri.—Grand Variety in "Knights of Red Cap"
Sat.—William Desmond in "Redskin of the Rockies" and Vaudeville

TEMPLE 2000 West Vermont
Wed.—Shirley Mason in "Ground Wood" and Vaudeville
Thurs., Fri.—Lionel Barrymore in "Unseeing Eyes" and Vaudeville

VICTORIA 3070 West 24th Place
Wed.—Constance Talmadge in "A Successful Calamity"
Thurs., Fri.—Richard Barthelmess in "Experience"
Sat.—Richard Travis in "Rebel"

OPTIC 825 South Main Street
Wed., Thurs., Fri., Sat.—Corinne Griffith in "Six Days"

REGENT 448 South Spring Street
Wed., Thurs., Fri., Sat.—Harry Carey in "The Miracle Man"

CAPITOL 325 South Spring Street
Wed., Thurs.—Mae Murray in "The French Doll"
Fri., Sat.—Milton Sills, Kenneth Harlan in "The Broken Wing"

LYCEUM 237 South Spring Street
Wed., Thurs.—Edith Taylor in "The Lights of New York"
Fri., Sat.—Hershell Mayall's "The Storm Trail"

LIBERTY 222 South Main Street
Wed., Thurs.—Alice Joyce-Conway Tearle in "Kismet"
Fri., Sat.—Special Program of Short Subjects

UNITED THEATRES

LOS ANGELES

UNITED ARLINGTON 2400 West Washington Street
Tonight—Edmund Goulding's "Dangerous Days"
Thurs. & Fri.—Harry Carey in "Wanderer of the Wasteland"

UNITED COLONIAL 5401 South Vermont
Tonight—Marguerite de la Motte in "Just Like a Woman"
Thurs.—"Diary of the Sheriff"
Fri.—Beverly Bayne and Francis Bushman in "Modern Marriage"

ANAHEIM

UNITED 200 E. Center Street, Anaheim, Cal.
Tonight—All Star Cast in "Modern Marriage"
Thurs.—"Sky Pilot Wanted"
Fri.—Reid Gibson in "Hell at Sea"

ALHAMBRA

UNITED 202 S. Main Street, Alhambra
Tonight & Thurs.—Harold Lloyd in "Why Worry"
Fri.—Reid Gibson in "Hell at Sea"

EAGLE ROCK

UNITED 2045 Colorado Street, Eagle Rock
Tonight—Special Cast in "Modern Marriage"
Thurs.—Helen Chadwick in "Wanderer of the Wasteland"
Fri.—Charles Ray in "Scrap of Paper"

AVALON

UNITED STRAND CATALINA ISLAND
Tonight—Edmund Goulding's "Dangerous Days"
Thurs.—Reid Gibson in "Hell at Sea"
Fri.—Evelyn Brent in "The Unknown Purple"

T. D. & L. THEATRES

PASADENA

STRAND
Now Playing—"The Common Law"

FLORENCE
Now Playing—Mary Pickford in "Rosita"

PASADENA
Now Playing—Jesse Lasky's "Ashes of Love"

GLENDALE

T. D. & L.
Today and Tomorrow—"Three Live Ghosts" and Vaudeville
Fri.—"Trail of the Lonesome Pine"

HUNTINGTON PARK

HUNTINGTON
Today and Tomorrow—Harold Lloyd in "Why Worry"
Fri., Sat.—Bessie Barriscale in "The Heart Specialist"

TAFT

HIPPODROME
Today and Tomorrow—"The Old Homestead"
Fri.—"The Mark of the Beast"
Sat.—"Wild Bill Hickok" and Vaudeville

LOS ANGELES

DE LUXE 600 South Alvarado
Last Days—Pola Negri in "The Spanish Dancer"
Starting Tomorrow—Thomas Meighan in "Woman Proof"

ALVARADO 726 South Alvarado
Last Days—Charles Ray in "The Courtship of Miles Standish"
Starting Tomorrow—C. B. DeMille's "The White Sister"

ROOSEVELT 930 South Main
Last Days—"Voices of the Sea" and "Lonely Romeo"
Starting Tomorrow—"Unseeing Eyes"
Fri.—Pola Negri in "The Spanish Dancer"

THEATORIUM 1932 West Adams
Last Days—"Men of Destiny"
Thurs.—"The Broken Wing"
Fri.—"Thundering Dawn"

WEST COAST THEATRES, INC. Continued.

MOON 332 South Main Street
Wed.—Edmund Lowe in "The Ghost Breaker"
Thurs., Fri., Sat.—Thomas Meighan in "Woman Proof"

GRAND 120 South Main Street
Wed., Thurs.—Reid Gibson in "Hell at Sea"
Fri., Sat.—Mary Pickford in "Rosita"

TIVOLI 4912 South Main Street
Wed.—Lionel Barrymore in "Unseeing Eyes"
Thurs., Fri.—Alice Brady in "The Painted Lady"
Sat.—Special Program of Short Subjects

RED MILL
Wed., Thurs., Fri.—"Forever Yours"
Sat.—"Wild Cat Jordan"

VENICE

CALIFORNIA
Wed., Thurs., Fri.—Blanche Sweet in "In the Palace of the King"
Sat.—"Hiking Police" and Vaudeville

NEPTUNE
Wed.—Constance Talmadge in "Dangerous Business"
Thurs.—Evelyn Nesbit in "The Woman Who Walked Alone"
Fri., Sat.—Reid Gray Terry in "The Wheel Wizard"

OCEAN PARK

DOME
Wed., Thurs.—Harold Lloyd in "Why Worry"
Fri., Sat.—Lionel Barrymore in "Unseeing Eyes" and Vaudeville

REDONDO

CAPITOL
Wed.—Leatrice Joy in "Love Life of a Dentist"
Thurs.—Marguerite de la Motte in "Just Like a Woman"
Fri., Sat.—Ed (Doc) Gibson in "Dad of Chance" and Vaudeville

ART
Wed.—Lionel Barrymore in "Unseeing Eyes"
Thurs., Fri.—"The Big Time"

HERMOSA BEACH

METROPOLITAN
Wed., Thurs., Fri., Sat.—Jackie Coogan in "Long Live the King"
Sat.—Ed (Doc) Gibson in "Quarter Cut Lane" and Vaudeville

LONG BEACH

LIBERTY
Now Playing—Henry Walthall in "The Unknown Purple"

SAN PEDRO

CABRILLO
Wed., Thurs.—Helen Chadwick in "Dad" and Vaudeville
Fri., Sat.—Corinne Griffith in "Six Days" and Vaudeville

SANTA ANA

YOST
TODAY, THURS. & FRI. "Anne Christie" Also Landry's Band

WEST-END
Today and Thursday Jane Grey's "The Call of the Canyon"
Fri.—Harold Lloyd in "Why Worry"

TEMPLE
Fri.—"His Children's Children"

ORANCE

COLONIAL
TODAY Thos. Meighan in "Woman Proof"
Thurs. & Fri.—"The Light That Failed"

FULLERTON

RIALTO Shows at 2:00 and 7:00 only
Today—Agnes A. Ayres in "St. Elmo" with John Gilbert
Thurs.—Rose Stratton Parker's "Widow O'Hallorar"
Fri.—Tom Mix in "A Mile-a-Minute"

ONTARIO

CALIFORNIA
TODAY Shirley Mason in "South Sea Love"
Thurs. & Fri.—"Call of the Canyon"

SOUTH PASADENA

COLONIAL
WATCH FOR ANNOUNCEMENT OF COMING ATTRACTIONS

BELL

MAYBELL
UNBIDE PICTURES FROM ALL PROGRAMS

COMPTON

CALIFORNIA
TODAY MATINEE "Up in the Air About Mary," also "Hick and Dizzy"
Thurs. & Fri.—Harold Lloyd in "Safety Last"

GLENDALE

GATEWAY San Fernando Road and Glendale Blvd.
Today—Vaudeville—"A Divorce a Failure?"
Thurs. & Fri.—"The Acquittal"

WATTS

YEAGER
THE HOME OF WELL BALANCED PROGRAMS

MONROVIA

COLONIAL
TODAY & THURS. Elinor Glyn's "3 Days"
Fri.—Wm. S. Hart in "Wild Bill Hickok"

UPLAND

COLONIAL
TODAY & THURS. Holbrook Blinn—in "The Bad Man"

SAN FERNANDO

CODY
THE PICK OF PICTURES

HAWTHORNE

HAWTHORNE
SUPERIOR PICTURES

Theaters—Announcements—Entertainments

NOW PLAYING GRAUMAN'S METROPOLITAN HOME OF Paramount Pictures

Aflame with thrills

Adolph Zukor and Jesse L. Lasky Present

Geo. Melford's Flaming Barriers

BYRON MORGAN automobile story by the "Rosses My Dear," "Across the Continent"

A PARAMOUNT PICTURE.

YOUTH —furiously, passionately races with death— and love—

In the Cast: JACQUELINE LOGAN, ANTONIO MORENO and WALTER HIERS

Colins & Harlan New Songs

The Sweet Singing Harper Sisters

HENRY MURTAGH at the Wurlitzer

HERMAN HELLER Conducting Grauman's Metropolitan Orchestra

Beginning Saturday

BETTY COMPSON

AS THE LOVE MADDENED DANCER IN

"WOMAN TO WOMAN"

SET IN THE FRENZY OF PARIS' MOULIN ROUGE

Grauman's MILLION DOLLAR THEATRE

16,000 People

Started 1924 right. They jammed this theater to its doors Monday and yesterday. . . . Los Angeles gets its best New Year!

from NORMA TALMADGE

"Ashes of Vengeance"

HER MOST MAJESTIC MASTERPIECE

Presented by J. M. SCHENCK Directed by FRANK LLOYD.

11 a.m. to 11 p.m. Every Day Popular Prices ALWAYS

GRAUMAN'S HOLLYWOOD EGYPTIAN Theatre

HOLLYWOOD BLVD. AND MCCADDEN PLACE

The greatest picture ever made inspired the greatest program ever created, and with

"THE TEN COMMANDMENTS"

A CECIL B. DeMILLE PRODUCTION

STORY BY JEANIE MACPHERSON

A PARAMOUNT PICTURE.

you can see—

A Truly Great Program—Sid Grauman's "A Night in Pharaoh's Palace."

2 Shows Daily Seats Reserved.

Prices: Mats., 2:15, 50c, 75c, $1; Eves., 8:15, 75c, $1, $1.50. Sat. and Sun. matinees, 75c, $1.

GRAUMAN'S RIALTO

What gets you in ALLAN DWAN'S PRODUCTION OF REX BEACH'S

"BIG BROTHER"

A PARAMOUNT PICTURE

The heart-breaking fight of a rough and ready gangster for the soul of a little boy and the love of a girl.

HILL STREET THEATRE

ORPHEUM CIRCUIT 8th and Hill

12:30 NOON to CONTINUOUS 11:30 P. M.

vaudeville and Photoplays

KRONOS THE SUPER-MAN

Roy Ingraham & Hollywood Orchestra

Geo. BEEGE & QUPEE—Rae DE LYLE ALDA & CO.

Exclusive Photoplay Herbert Rawlinson in "HIS MYSTERY GIRL"

Nights & Sat. Matinee, 25c | Sat. Night & Sun., 65c | Children, Any Seat, Any Time 15c

TALLY'S 833½ So. BROADWAY

Now Playing

THE TEMPLE OF VENUS

WITH MARY PHILBIN & 1000 AMERICAN BEAUTIES

PHILHARMONIC AUDITORIUM

ONE WEEK ONLY—NOW PLAYING MARCUS PRESENTS THE GREATEST OF ALL MUSICAL SHOWS WITH GUY RABICK AND NEW YORK CAST

"HELLO PROSPERITY"

Prices

MATS. WED. & SAT., 25c TO $1. EVENINGS, 50c TO $2.00.

5th at Olive

MATINEE TODAY AT 2:15

CINDERELLA ROOF PLAZA AT OLIVE

Harry Langdon & Mack Sennett's 1924 Bathing Beauties In Person Friday Nite!

FLASHES

VISIT EUROPE

STARS FIX DATES OF TRIPS ACROSS THE POND

By Grace Kingsley

The exodus from Hollywood to Europe continues with no promise of abatement.

Mary Pickford and Douglas Fairbanks stated the other day that they mean to leave for New York about February 1, as soon as they have finished their current pictures, Miss Pickford "Dorothy Vernon," Doug Fairbanks "The Thief of Bagdad." From New York they intend, after finishing up some business, and having a visit with Jack Pickford and his wife, Marilynn Miller, to proceed to London and Paris.

"I am very sorry that this leaves me without a September release," declared Miss Pickford, "and it is quite possible that if I find just the story I like, and find conditions over there workable, I may make a picture either in London or Paris or in Italy. I don't think Doug intends to make any pictures over there. We expect to return in the summer or fall and go to work on new features."

Miss Pickford was working in a closing scene of "Dorothy Vernon," the day we called. And just to show you that being the world's most famous star means a lot of work and some hard stunts, Mary was wearing under her voluminous skirt an acetyline tank weighing exactly twenty pounds with which to light up a candle she carried to illumine a dusty corridor, because a plain electric light in the candle wouldn't give the right quality of light. She had to run the length of a twenty-foot corridor. And she did the scene not once but ten times before it was considered flawless.

Another star who is shortly to go abroad is Madge Bellamy. Miss Bellamy's contract with Thomas H. Ince has eight months more to run. At the end of that time, attended by her father and mother, Miss Bellamy expects to go to Europe.

Madge Bellamy has received an offer to open in a new spoken drama in London, with the picture rights also offered her. She may accept both offers or she may simply do a picture in London.

"I should love to make one picture abroad," said Miss Bellamy. "I don't believe I should care to stay away from home any longer than that, however."

Taking a Chance

It is leap year now, you know, and a crowd of young actresses, members of The Regulars, were kidding about it the other night, and the right they had to propose marriage to the men of their hearts.

"Well, girls," said the vivacious Kathleen Key, "I'm going out with a millionaire tonight, and if I come to the club meeting next Friday on crutches you'll know what's happened."

Elaine Hammerstein Flits

Elaine Hammerstein, who has been released from her contract with Goldwyn, has gone back to New York. She has received a number of film offers and is thinking them over.

Clyde Cook Back to Stage

Clyde Cook, who has become famous as a screen comedian since he retired from the New York Hippodrome cast several seasons ago, has gone back east and will make his reappearance at the famous playhouse next week, having abandoned films temporarily.

"BIG BROTHER" HAS CHEERFUL MESSAGE

"Big Brother," showing at Grauman's Rialto, sends a cheerful New Year greeting to the world. In the unfoldment of its story of regeneration the picture, which is from the inspired pen of Rex Beach, breathes of the optimism that marks New Year's Day—there is always a chance to turn from past errors and to start life all over again.

Beach studied his characters first-hand in the East Side district of New York. He brings out the fact that though a man may be leader of a tough gang he still can have a heart and be susceptible to softening influences. "Big Brother" is a gripping and an appealing story, well directed by Allan Dwan, with Tom Moore, Raymond Hatton, Edith Roberts and little Mickey Bennett in the cast.

One of Season's Debutantes

June Marlowe,

Young newcomer who will make first appearance on screen playing ingenue lead in "When a Man's a Man," soon to show.

OTTO SAYS NO TWO COSTUMES THE SAME

In the William Fox production, "The Temple of Venus," which is now playing at Tally's Broadway Theater, there appear 1000 Pacific Coast bathing beauties and not one costume is duplicated. That is the claim of Director Henry Otto and he challenges any audience in the world to prove him wrong.

"There may be some of the same cut, others of the same color, but they are few and far between and no two are exactly alike," said Otto. "I know, because I had to look 'em all over before we started shooting."

"The Temple of Venus" was filmed on Santa Cruz Island, where the cast lived for several weeks, mostly in bathing costumes. The island offered some of the most beautiful shots ever encountered, and Otto took full advantage of the opportunity.

Mary Philbin, Phyllis Haver and David Butler have the leading roles. The picture tells the life stories of two girls, one a native of the exquisite little Pacific island, accustomed only to the beauties of her home, the other a New York society bud, surrounded with all the luxurious beauty that money can produce.

"DANCER OF NILE" PLEASES PATRONS

The public is demonstrating its approval of "The Dancer of the Nile" by crowding the Clune Broadway Theater in this, the second week of its showing. The picture has for its locale and period Egypt in the days when King Tut-Ankh-Amen came to the throne, and tells a historically correct story of the romance and intrigue that played a part of court life in that time. The cast includes Carmel Myers, June Elvidge, Malcolm MacGregor, Bertram Grassby and Sam De Grasse.

On Saturday an entirely different photoplay will be introduced, "Defying Destiny" is a true-to-modern-life picture with the theme of the lifelong love between a real American boy and girl in a typically American town. It tells of a man's fight against the voice of public opinion which declared him guilty and how he won good name and the love of the girl. Of especial interest is the cast, which includes Monte Blue, Irene Rich, Tully Marshall, Jackie Saunders and Russell Simpson.

THRILL FELT IN MISSION PLAY

(Continued from First Page)

which he or she feels for the State of California, a love that is expressed in the feeling of the ardent words of the drama as it unfolds though three strangely fascinating episodes that idealize the beauty and romance of the past.

CRITICISM DEFIED

The charm of the Mission Play is something that defies the ordinary rules of dramatic criticism. There is something in it that is irresistible and that draws the mind away from the hard and fast logic of plot construction. One is not as a consequence conscious of the arbitrary limitations of time and space, and the fact that the mind has to span a period of more than seventy-five years while watching the unfoldment means nothing, for in a vague and fitful way is the attention caught and held by the symbol of the mission itself through its several stages of beginning, magnificence and its pitiful decay. Behind this lingers constantly yet another peculiar and penetrating emotion of the spiritual that persists even beyond the limned downfall of the great adobe churches.

There are always new notes in the performance and changes in the cast to be considered. This year in particular is important in bringing forward again a new interpreter of the role of Fray Junipero Serra, and with the recollections of the fine dramatically poignant portrayal of Frederick Warde still in our memories it is more than a delight to witness so dignified and sincere a rendering of the part as that which R. D. MacLean gives.

McLEAN'S FINE VOICE

Mr. McLean is well schooled in the ways of classic drama, and this fits him especially for the demands upon the voice. In other words, he knows his elocution. More than that, however, one is not conscious of any obvious endeavor he makes to impress one with this knowledge. His reading is simple and natural, and that perhaps befits the Serra role best.

To be sure, as yet, there is occasionally too much haste in his delivery. Nor does he make up to suit the second act or play it with those tragic signs of oncoming age that have distinguished certain other portrayals. He does not, therefore, touch quite as deeply some of the heartstrings.

I feel, though, that this is something which can be held against his work only for the present, because as he softens the contours of the interpretation, which requires time, the naturalness of his manner will prove a compelling and perhaps even conquering thing.

In the second act of the play, as always with the Mission life at its height, we have all the gayeties of the fiesta developed in all their spontaneous and glowing enthusiasm. This scene is one of the greatest probably in any play, because it fits in so satisfactorily with the growth of the actual happenings, and yet is as full of entertainment as a vaudeville performance.

The dances and songs are added to and changed from year to year, and sometimes for the better, and then again not always for the good, but in every season one is assured of such bright and diverting steps as those provided by the two young girl dancers, whom I do not find listed on the program, and the song, "El Palmar," as given by the trio. The music of the Mexican national song, "La Golondrina," comes and goes with its capturing dolce-far-niente charm throughout the play.

THOSE IN THE FIESTA

Julita Tuix, Lester Reese, Lus Munos, Marie Roumaile, Olivia Castillo, Wilbur Herwig, Juan Zorraquino and Juanita Vigare may be mentioned among those who take part in the fiesta, and that's not to forget either Chief Young Turtle and the native Indian dancers who provide a unique and primitive divertissement right at the opening of the scene.

In the final act, depicting the pathetic sequence of sorrow hovering over the crumbling mission walls, Patia Power again appears as Senora Josefa Yorba. With William Ellingford as Ubaldo, she has to sustain the interest of this epilogue of the twilight. The emotion of the act rests with her to convey, and there is no doubt about the depth of the emotion she gives to the role, the scene affected many members of the audience. She has a conscious understanding of the effective reading of the lines, and though this is fully of the theater, its sympathetic strength cannot be gainsaid.

In the other leading roles appear Mr. Ellingord again as Don Gaspar de Portola in the opening act; Frank Stepleg, Clarence Arper, Harry Kellogg, Ralph Bell, E. A. Pyke, Alexander Smith, Jane Rupple, Vincente Aguilar, Tyrone Power, Jr., and others. The list is long to name. Mr. Arper may be mentioned for his swaggering commandante in that crucial scene where Fray Junipero and the sensual governor of the presidio come into conflict in a dramatic way, over the rights of a young Indian girl.

MEANING HAS GROWN

In many respects the Mission Play has grown to have a bigger meaning with the passing of years. The historic appeal of the play in particular has grown, because this is a time when a realistic background of the past in particularly in vogue with audiences. Plays and pictures both have lately evidenced this.

As drama, the Mission Play is undoubtedly crude. So, too, was "The Covered Wagon." So, too, have been many other significant and important pageants of the past that have thrived and bloomed.

In the Mission Play there is a fine spiritual feeling, a warm admiration for the works of nature, and a fine deference to the accomplishments of those who were inspired with a pioneering fervor that led them to bring the civilization of Christianity into a new land.

Mr. McGroarty has not built his play with marble and jet and onyx, but he has fashioned it out of the great crude materials, that, as it were, went into the missions themselves. He has, moreover, preserved the edifice of his historical pageant from season to season, adding to it with discretion, but leaving it much the same, so that it remains a glorious and a living landmark in the dramatic history of the West.

STRENUOUS ROLE

Florence Vidor is hoping her next role in pictures will not be as strenuous as Molly Wood in Tom Forman's picturization of Owen Wister's novel, "The Virginian," which is now running at the Mission Theater. Miss Vidor was in the High Sierras for weeks on location, arising at 6 o'clock every morning, making her own bed and in other ways actually performing the labors that fall to the portion of the character she played, that of a country school-teacher when the West was wild and woolly.

Theaters—Announcements—Entertainments

MOROSCO THEATER 744 SOUTH BROADWAY

5TH GLORIOUS WEEK. START THE NEW YEAR WITH HAPPINESS BY SEEING THIS JOYFEST NEW YEAR'S WEEK

THE LADY KILLER

By Alice and Frank Mandel, authors of "High Cost of Loving," etc.

MATINEE THURSDAY 2:20 p.m. | BEST SEATS Mats. 50c; Eves. $1.25 | COMING SOON "CORNERED" New York's leading hit

THE PIANIST GENIUS

Nyiregyhazi

PHILHARMONIC AUDITORIUM

FITZGERALD CONCERTS

MERLE ARMITAGE, Manager 577-211

MON. EVE. JAN. 7 SEATS NOW

PANTAGES — SEVENTH AT HILL — VAUDEVILLE

CONTINUOUS 1 TO 11—CHILDREN ANY TIME

HERE'S A SHOW THAT WILL GIVE YOU A LAUGHING START FOR 1924

Seven Acts

A. ROBINS—ROSS, WYSE & WYSER—FOUR PHILLIPS—FARRELL & HATCH—MARSHALL MONTGOMERY—RAFAYETTE'S DOGS—LUCILLE & COCKIE—RALPH LEWIS IN "BLOW YOUR OWN HORN"

Next Week—VALESKA SURATT—In Person With Her Company in "Purple Poppy"

MAJESTIC NINTH & BROADWAY

Mats. Wed., Sat.—Second Week Thomas Wilkes Presents

MARGARET LAWRENCE

In Her Latest Success

"SECRETS"

By Arrangement with Sam H. Harris

By KAREL CAPEK

FIFTH and FINAL WEEK

R. U. R.

FINE ARTS THEATER Grand at Seventh 327-977

Eves. Inc. Sunday—50c-$1.50. Mats. Wed. and Sat. 50c-$1.00

OPENING JAN. 7th "TIGER! TIGER!" by Edward Knoblock

Theaters—Announcements—Entertainments

Two Entrances DIRECTION WEST COAST THEATRES, INC. 7th & Bdwy.

LOEW'S STATE

WARNING! Don't buy tickets anywhere except at Loew's State box office. Beware of fake tickets sold at premium for immediate admission. No long waits for anyone, but ALL TICKETS MUST BE PURCHASED AT LOEW'S STATE BOX OFFICES

ARTHUR KAY Conducting Los Angeles' Finest Orchestra

Associated First National Pictures, Inc. Presents

"FLAMING YOUTH" with COLLEEN MOORE

Cast Includes MILTON SILLS, Elliott Dexter, Myrtle Stedman, Ben Lyon

ALHAMBRA

Thos. H. Ince presents "Anna Christie"

Greatest of Dramatic Sensations on the Screen With BLANCHE SWEET

CRITERION THEATRE Grand at 7th

Victor Hugo's "The HUNCHBACK of NOTRE DAME" With Lon Chaney

2 SHOWS DAILY—2:30 and 8:30. Reserved seats at box office (phone 827-141 or 870-226) or Birks' Music Co., 446 S. Broad.

BURBANK — 50 BABY DOLLS

Cont. 1 to 11—Lots of Pretty Girls—Musical Comedy

Theaters—Announcements—Entertainments

MISSION

Broadway at Ninth

Continuous 11 a. m. to 11 p. m.

Most Popular Show in Town

D. P. Schulberg Offers

"The Virginian"

With Kenneth Harlan, Florence Vidor, Raymond Hatton, Pat O'Malley, Russell Simpson, Sam Allen and others.

Directed by Tom Forman

MACK SENNETT Presents The Comedy Sensation of the Decade

HARRY LANGDON in 'Picking Peaches'

Supported by the de luxe edition of Sennett's

See them then / Live love and Laugh

Brand New 1924 Bathing Beauties

California Theatre Main—8th

A Happy New Year Show 2 Great Attractions

Goldwyn Presents Albert Somers Roche's Story

"THE DAY OF FAITH"

WITH Eleanor Boardman, Ray Griffith, Ford Sterling and Tyrone Power AND 1924's First Big Laugh IN Will Rogers "2 Wagons—Both Covered"

Elinor's Orchestra

Miller's Main Near 9th

2nd Week Now—and at Popular Prices

MARION DAVIES In the Gorgeous Goldwyn Cosmopolitan Production 'Little Old New York'

Santaella and his "Different" Orchestra.

MASON OPERA HOUSE

LAST WEEK MATINEE TODAY Last Time Sun. Jan. 6

The Messrs. Shubert Musical Hit.

"BLOSSOM TIME"

"THE BAT," Beginning Monday Night, Jan. 7th. By Mary Roberts Rinehart and Avery Hopwood

BOX OFFICE SEAT SALE TOMORROW 9 A. M.

The World's Greatest Dramatic Success

THE BAT

It's Good Judgment to Secure Your "Bat" Seats Early. Nights 50c to $2.00—Wednesday Mat., 50c to $1.50. Saturday Matinee, 50c to $2.00.

AT OLD SAN GABRIEL

THE MISSION PLAY

By John Steven McGroarty, Author.

OPENS NEW YEAR'S DAY AT 2:15 P. M.

With R. D. MACLEAN, the Distinguished Tragedian AS FRAY JUNIPERO SERRA, WITH A CAST OF OVER 100 PLAYERS. Performances every afternoon except Monday at 2:15. Wednesday and Saturday Evenings at 8:15. Tickets at: SAN GABRIEL—Theater Box Office. LOS ANGELES—Main Floor Pacific Electric Station, Birkel Music Co., 446 S. Broadway; Daynes, Beebe Music Co., 6127 Hollywood Blvd., and all leading hotels. PASADENA—Jarvis, Prinz & Hunter, 45 E. Colorado. LONG BEACH—Pacific Electric Station.

The CLUNE BROADWAY Theater 538 S. BDWY. | A Happy, Happy New Year Week Show

2D BIG WEEK—A Great Holiday Show Full of Good Cheer and Pep CARMEL MYERS and JUNE ELVIDGE in Wm. P. S. Earle's production

"THE DANCER OF THE NILE" HAPPY NEW YEAR

WHY ELEPHANTS LEAVE HOME." A sensation, thriller, 11 in 11 daily, 12c, 25c, 50c; Kiddies, 10c

Orpheum ORPHEUM CIRCUIT VAUDEVILLE

MATINEE DAILY, 15c-75c Evenings, 25c to $1.50 Ex. Sat., Sun. and Holidays Phone 575-514

SEAT SALE Jan. 7

BELLE BAKER LAMBERT & FISH DEAGON & MACK WHITE SISTERS EMILIE LEA & CO. CATHERINE SINCLAIR & CO. HARRY STODDARD & BAND MAY WIRTH & CO.

HIPPODROME Vaudeville Main St. at 4th

A Photodrama That Throbs With Action "SCARS OF HATE" with Mary Wynn and Jack Livingston.

6 FEATURE VAUDEVILLE ACTS 6

Continuous Daily, 1 to 11; Sunday, 12 to 11 P.M.

All Southland Represented at Rose Tournamen

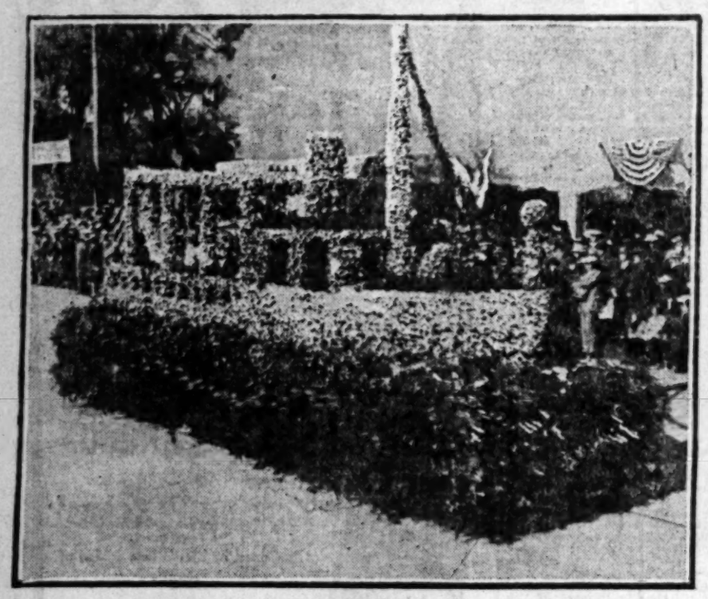

City of Santa Monica, fourth prize, Civic Entries

Huntington Park Lodge B.P.O.E. No. 1415, second prize Elks' division

Salvation Army, third prize, Class I

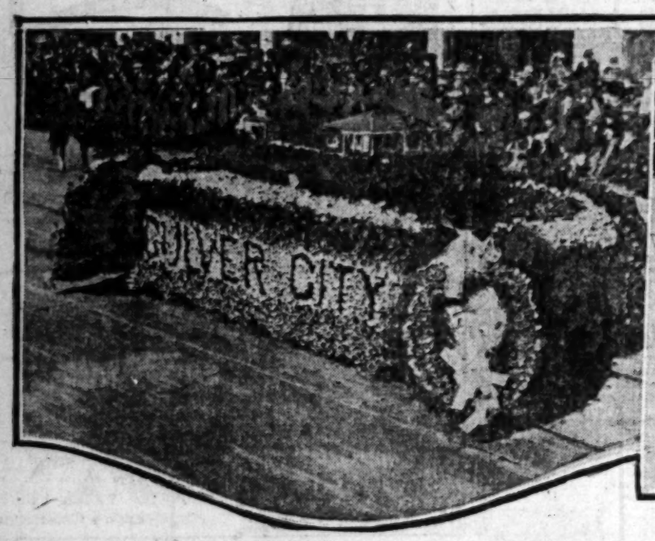

Culver City

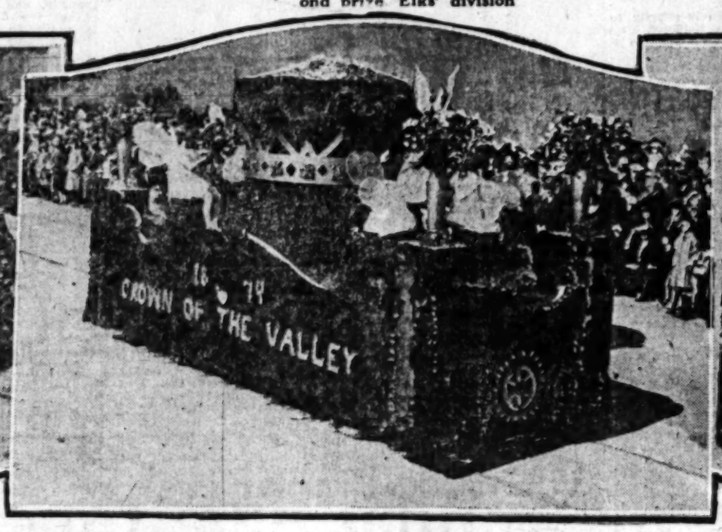

Pasadena Rotary Club

Hermosa Beach Chamber of Commerce, sixth prize, Civic Entries

Post 93, G.A.R.

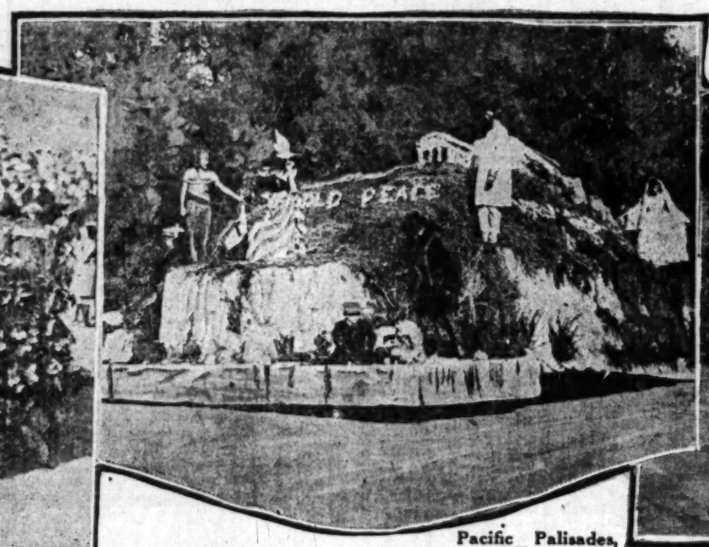

Pacific Palisades, second prize, Civic Entries

University of Washington, first prize Class C with United States Naval Academy

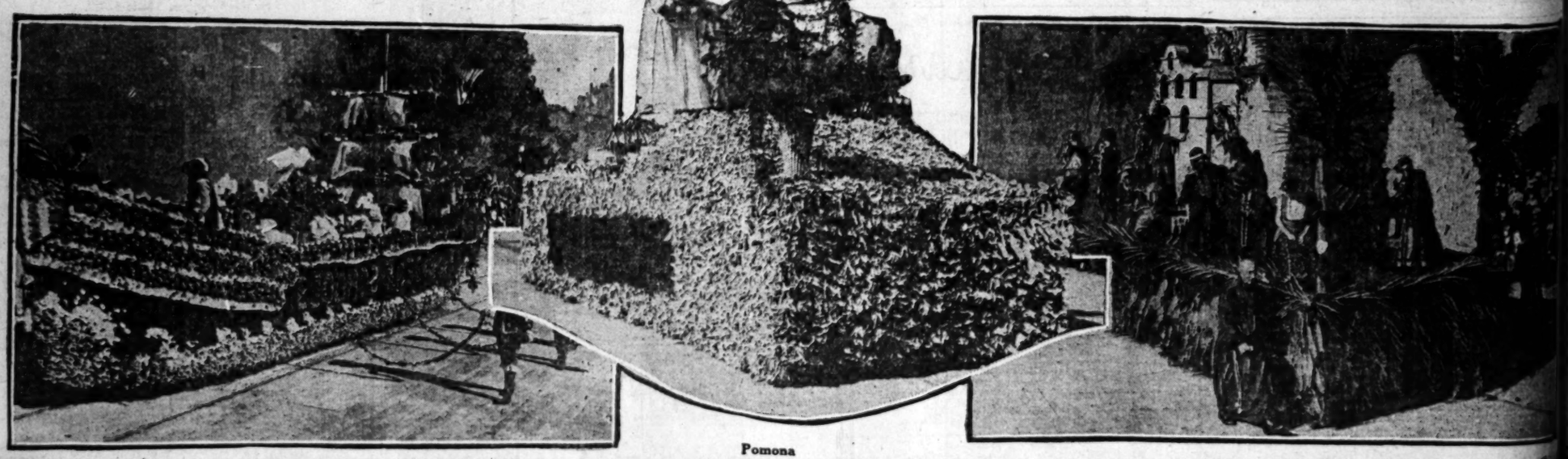

Pomona

rnament

third prize, Class 1

of Commerce, sixth
Entries

s C with United States

At Barker Bros.—NOW!

Today is the day! The first day of Barker Bros.' widely heralded, eagerly anticipated SERIES OF VALUE-EVENTS—an important disposal of many lines of merchandise from many departments. Though the entire stock is NOT included—so broad—so representative are the value groups presented that practically every furniture and furnishing need may be filled with this wanted, quality merchandise—at vitally important savings—NOW—at Barker Bros.

Save 10% to 50% on This Living Room Furniture

Odd upholstered suites of Barker Bros.' own make—several complete groups of more elaborate types of upholstered furniture—price range extending to meet every requirement of expenditure.

Upholstered chairs left from suites—wide diversity of choice in types and coverings—selected tables of many types—many mirrors—clocks—desks—odd chairs—smoking stands at great price reduction.

An extensive grouping of the finer decorative living room pieces—chairs—tables—most interesting types—groups of furniture—here available at important price reductions.

Save 15% to 33⅓% on Rugs, Carpets, Linoleum

A group of 500 Wilton Rugs and 500 more of different types comprise one of the phenomenal value offerings at savings NOW.

As much as 20,000 yards of quality linoleum enter the event at a reduction that brings price to lowest levels.

Carpet—10,000 yards—gives choice of wanted quality—color—width—at savings to appeal to everyone with carpet needs!

Save 10% to 50% on Selected Bedroom Furniture

Extensive grouping of odd dressers, dressing tables, vanities, writing tables, beds, etc., all finishes—drastically underpriced.

Selected groups, in all finishes, original prices very moderate—now reduced for immediate selling. Number limited!

Selected groups of finer bedroom furniture—offering choice of different periods and finishes available now at notable reductions!

Save 25% to 50% in Annual Sale Linens—Bedding

The Annual January Sale of Linens and Bedding eclipses all former events of its kind here in the offering of world famous linen sets—single pieces—fancy linens at tremendous savings.

Choose from such linens as those from John S. Brown—sets and single pieces in many instances at savings of 50%. Values, the result of purchases made months ago.

Sheets—towels—blankets—comforts—all are presented in this annual event at the most surprising savings! Homes—apartments—hotels—everyone should hasten to share in these opportunities.

Save 10% to 40% on This Dining Room Furniture

Almost 100 dining room groups, mahogany and walnut finishes—ranging from 5 piece to 10 piece—at new, low, value-prices!

Group of Windsor chairs enter the event at a reduction that brings price to the lowest possible level.

Group of odd decorated tea wagons—some of the handsomest in stock at vital savings—while they last!

Save 10% to 33⅓% Fancy China, Glass, Plated Silver

Entire stock of fancy china and pottery included at impressive price reductions. Great variety of useful decorative pieces.

Entire stock of fancy glassware—also reduced—offering opportunity of wide selection at notable savings. Libbey cut glass excepted.

Silver plated hollow-ware only—entire stock reduced—with the exception of nationally advertised merchandise.

Save 10% to 50% on Odd Reed and Fiber Furniture

Discontinued numbers of natural reed, grass and peel furniture. A limited selection reduced in price to sell quickly.

Odd pieces from broken suites—both reed and fiber—decorated and upholstered—a considerable assortment from which to choose.

Entire remaining stock of summer furniture grouped and reduced for immediate selling in this value event series.

Save 25% to 50% on Draperies, Curtains, Pillows

Discontinued patterns of cretonne, damasks and side drapery fabrics enter the Value Events at drastic price reductions.

Filet nets—and curtains by the pair, selected group at savings so notable as to hold interest for every householder.

Table runners and fancy pillows are also included—the entire stock at price reductions phenomenally important. Early choice is advisable.

Save 10% to 33⅓% on new Pianos—Phonographs

Grand pianos of reputation—limited number grouped at saving prices—beginning at the marking $485.

Player Pianos guaranteed, make up another limited group at reductions—prices beginning at $365.

New console phonographs—latest type—choice of two models—limited number offered at $75. Make selection early.

Save 25% to 50% on Bargain Basement Furniture

Practically every living room, dining room and bedroom used furniture need may be filled from this grouping.

Used rugs, carpets, odd decorative pieces—odd pieces of used furniture that "fit" with other furniture—now reduced.

Hundreds of useful and ornamental used home furnishings are included in this sweeping price-reduction event in Bargain Basement.

Broadway Between Seventh and Eighth

Barker Bros.

Complete Furnishers of Successful Homes

IN 1923, according to complete official figures compiled by the Advertising Record Co., the buyers of advertising space in Chicago newspapers again showed, with increasing emphasis, their confidence in The Chicago Daily News as the most effective advertising medium for selling the Chicago market.

Total volume of advertising in all Chicago newspapers from January 1 to December 31, 1923:

These figures were taken direct from the report of the Advertising Record Co.---they have not been specially charted or diagramed or pictured in substitution for the actual figures in order to present more favorably or unfavorably the relative positions of any particular newspaper. The figures "speak for themselves"---"the chips fall where they may." Here are the figures:

	Gains (Agate Lines)	1922 (Agate Lines)	1923 (Agate Lines)
The Daily News	1,865,865	18,224,817	20,090,682
The Daily Tribune	1,291,227	15,754,656	17,045,883
The American	1,728,051	8,816,595	10,544,646
The Daily Herald-Examiner	605,871	5,658,684	6,264,555
The Post	110,808	5,067,306	5,178,114
The Journal	116,697	4,530,879	4,647,576
The Sunday Tribune	537,687	10,457,907	10,995,594
The Sunday Herald-Examiner	884,574	4,904,877	5,789,451

NOTE: The Advertising Record Co. is an independent auditing bureau authorized and maintained by all the Chicago newspapers—its figures are accepted as official by publishers and advertisers, both local and national.

From the above statement it is evident that

The Daily News published in 1923---

3,044,799 lines more than the next morning paper.
9,546,036 lines more than the next evening paper.
9,095,088 lines more than the next Sunday paper.

The Daily News gained in 1923 over 1922---

574,638 lines more than the next morning paper.
137,814 lines more than the next evening paper.
981,291 lines more than the next Sunday paper.

36,951 Lines More Than the Next Daily and Sunday Newspaper

Because The Daily New carries more advertising than any other daily newspaper in Chicago it is reasonably conclusive that it produces for its advertisers greater results than any other daily newspaper published in Chicago. This conclusion is substantiated by the constantly increasing volume of advertising which manufacturers, local merchants, advertising agencies and the general public place year after year in

THE CHICAGO DAILY NEWS

First in Chicago

The Chicago Daily News acknowledges the exceptionally expeditious service of the Advertising Record Company of Chicago in the complete compilation of the Chicago newspaper lineage statistics for 1923 at so early a day and hour as to make possible this comparative analysis and announcement on the first business day of the new year. The Daily News is also indebted to the courteous co-operation of the following newspapers, in whose columns this advertisement appears simultaneously with publication in its own issue, for the special effort of their respective advertising and composing-room departments, necessary to accomplish this early and concurrent announcement to the national advertisers of the country:

New York American	Philadelphia Ledger	Detroit News
New York Times	Philadelphia North American	Cleveland Plain Dealer
New York World	Philadelphia Inquirer	Los Angeles Examiner
New York Sun	Boston Transcript	Los Angeles Times
New York Tribune	Boston Globe	Akron (Ohio) Beacon-Journal
Philadelphia Bulletin		

JANUARY 2, 1924.—[PART II.]

...ures com-
...e buyers
...rs again
...nfidence
...effective
... market.

...ers

...y the relative
...res "speak for
... Here are the

...ed by
...which
...acies

...urteous co-operation of the follow... whose columns this advertisement ...ously with publication in its own ...ial effort of their respective adver...ing-room departments, necessary to ...arly and concurrent announcement ...vertisers of the country:

Detroit News
Cleveland Plain Dealer
Los Angeles Examiner
Los Angeles Times
Akron (Ohio) Beacon-Journal

CLASSIFIED INDEX.

[illegible]

CLASSIFIED RATES

[illegible]

TIMES' TELEPHONE [illegible] MAIN OFFICE [illegible]

LOST, FOUND, STRAYED— And Stolen.

DOG lost, large black shepherd with brown legs and eyebrows. In vicinity of Rogers Park. Sick when last seen, December 25. Reward for information leading to recovery, dead or alive. VER. 9346.

DOG LOST—7th St. near Spring. Chow Chow, male, light brown color. Notify 1414½ Hayworth Av. Hollywood. 436109.

DOG LOST—Black Cocker Spaniel, license 10853. 3944 WILSHIRE BLVD. Humbolt 5780. Reward.

DOG—Irish terrier, lost ... Answers name DENNIS. Tel. ... Reward.

DOG—Lost—Brown fox terrier named Trix on harness. Reward. ... FOUNTAIN.

EAR RING LOST—Small green bead earring N. Yr's eve, on Bdwy, Spring, 8th or 9th or Garrance car. Garv. ... 3818 York Blv.

FUR (2-skin mink) lost, Sat. p.m. Reward. DREX. 6255.

GLASSES, ladies', shell rimmed, lost Sun. Return to 1147 S. ... Reward.

HANDBAG lost. Gray velvet containing high school certificate and other valuable paper with name on. VER. 7217. Reward.

HANDBAG lost. Lady's tan handbag on Foothill Blvd. between Alhambra and Pomona. Lib. reward. 1718 E. OCEAN AVE. Apt. No. 2. Ph. 620-176. Long Bch.

LAUNDRY lost, bundle of soiled linen between Leland and Cherokee Ave., Hollywood. Finder please phone MET. 3005 for reward.

MULE—Dark brown, 5 yrs. old, with halter and bridle. Branded H and M on left shoulder, also halter and bridle. Weight 1250 lbs. Phone 437800.

REWARD $20.

PIN lost. Gold bar filigree with diamond center and pearl at each end. Reward. 432468.

PIN lost; diamond bar pin about 2½ inches long; larger at center and either end. Reward. PHONE 875-514.

PIN LOST—Platinum breast pin, set with diamonds. Liberal reward if returned to 816 S. PLYMOUTH BLVD. Ph. 765112.

RING—Party that found my diamond ring on floor of lavatory, Broadway Department Store will receive liberal reward if returned. Phone Broadway 7397. Apt. 406. BEN HUR APTS.

SAXOPHONE, C soprano, lost on S car, between 7th & 8th Monday a.m. Reward. Call 569726.

SUIT CASE lost off running-board, brown leather, contains student's clothing, books, etc., vicinity Beverly and Western. $50 reward. 66122.

SUITCASE (brown leather) lost, last Sunday p.m., bet. Escondido and Capistrano, containing child's and ladies apparel. 597563 or 1321 N. VERMONT. Reward.

WATCH—Wrist watch lost, white gold octagon, braided metal bracelet. Reward. DREXEL 2562.

WATCH LOST—Ladies' gold wrist watch between Isabel st. and Cypress ave. Reward. Phone CAPITOL 1302.

MASONIC Consistory ring lost, diamond setting, vicinity 32nd and So. Gramercy. Reward. F. W. GRANT, 5155 So. Gramercy.

LOST—Gold Elgin wrist watch with link bracelet at Los Angeles P. E. station Sunday evening. Reward. 905 CHERRY, No. 11, Long Beach.

WRIST WATCH found, ladies'. Westlake dist. Address F, box 223, TIMES OFFICE.

WILL party who called telephone, 432-488 regarding lost diamond bar pin, please call again. REWARD.

$25 reward for return '22 Buick, special six tour. car. License 39x758; engine EL33331. 833 N. COMMONWEALTH AVE. 598-816.

SPECIAL NOTICES— Miscellaneous

LEGAL advice free. W. MATTHEWS, Attorney, 210 Douglas Bldg. Metro. 4379.

HIGHEST prices paid for diamonds. S. D. COHN, 302 Bank Italy Bldg., 7th at Olive.

Baths and Massage

MELROSE MINERAL SPRINGS. ELIMINATES THE ACIDS & POISONS. Electric cabinet sweats and hot sulphur baths. Treat for rheumatism, neuritis, sciatica, heart, stomach, kidney, liver trouble and all rundown conditions. Open both sexes. Abrams treats given. Dr.'s advice free. Yellow car "R" on W. 7th st. marked Melrose direct to springs. 5425 Melrose at Larchmont. Holly. 5404.

GENUINE MASSAGE—OSTEOPATH. Assistants, Misses Meyers and Hagan. Steam, Electric and Hot Air Cabinets. Intestinal IRRIGATION. All kinds of Electro-Vibratory Treatments. Hours 9 a.m. to 9 p.m. Sun. and Holidays 9 a.m. to 4 p.m. All sexes. 516½ S. HILL ST. Portsmouth Hotel. S. 209

ELECTRIC Light Cabinet, Swedish massage, baths, sun-ray lamp. Open both sexes. MISS KAARBY & Grant. Nurses asst. Hrs. 9 to 7. Sun. 10 to 3. Suite 919, CONSOLIDATED BG., 6th & Hill. 64060.

THE MacFADDEN INSTITUTE of Physio-Therapy, electro steam cabinets, sweats, baths, massage, corrective exercises, physical culture. 9 a.m. to 10 p.m. Sunday 12 to 6 p.m. 354 SO. BDWY., Rm. 278.

INSTITUTE of Electrotherapy with steel medalities, cabinet sweats, sun lamp and radium, scientific massage, trained nurses in attendance, both sexes. 229 Union League Bldg., 2nd & Hill. 820270.

TURKISH BATHS — STAY ALL NIGHT. BEST SWED. MASS. OPERATORS BOTH SEXES. TRAINED NURSES IN ATTENDANCE. WE HAVE THE NEW "BLOOD WASH" TRTMNT. 1253½ W. 7TH ST.

ISHAM & CORNELL NURSES. Scientific massage, hot oil rubs, med. steam cabinet and salts baths, electrotherapy. Hours 10 to 7. Sun. to 2. 126 W. 3RD ST. OFFICE 305.

ELECTRO therapy. Sun lamp, scientific massage, vibratory sweats. Osteo manipulations 9 to 9. Sun. and holidays, 6 p.m. 826 UNION LEAGUE BLDG.

CABINET sweats, swedish massage Violet Ray and deep theraphy, lamp tree ments. Graduate nurses, both sexes. Hours 10-6. 324 I. W. HELLMAN BLDG.

SWEDISH MASSAGE, CABINET BATHS. OPRS. BOTH SEXES. 9 TO 9. SUN. TO 5 P.M. 206 UNION LEAGUE BLDG., 2ND AND HILL. 61758.

GRADUATE masseuse wants to rent treating room with some established massage office. Can furnish best references. Address F, box 222, TIMES OFFICE.

NEWLY opened, medicated steam baths, Swedish Massage, Electric Vibratory trmts., 108 N. Spring st., Room 3. Hrs. 9-7.

DAVIS medicated vapor bath with scientific manipulations will keep you well. Trained nurses in attendance. 10 to 5:30. 255 W. 52ND PLACE.

LUCILLE L. WEBBER, scientific massage, chiropractic adjustments. Opera. both sexes. 225 I. W. HELLMAN BLDG. 61371.

STAR Japanese baths and massage, internal bath, scrub baths, oil rubbing. Operators both sexes. 215 N. SAN PEDRO

MAE E. CURTIS, massage, scalp, elec. and violet ray, toilet articles. 557 E. FREMONT, Apt. 25. 10-6. Met. 1518.

MASSAGE—Shower, olive oil, alcohol rubs. MISS DALSELL, Asst. Ems Hotel. Rm. 100. So. side ent. Hrs. 9 to 7. 321 S. Olive.

MASSAGE, oil & alcohol, chiropractic with Reisland traction. Open eve. & holidays. 327½ S. HILL ST. 827961.

BODY massage, oil and alcohol rub, vibration. Vio-Ray, $1 up. Op. both sexes. 419 DELTA BLDG., 426 Spring.

MASSAGE, bath, operators both sexes. Open Saturday eves. 506 STANFORD AVE.

ELECTRIC treat. & massage. KITTY FOSTER, 231 S. Fremont. Rm. 6. Hrs. 10-8.

NEWLY OPENED, medical steam baths. Swedish Massage. 118 N. Spring st. Rm. 3.

SULPHUR baths and body mass. both sex. Open 9 a.m. to 9 p.m. 810 S. Figueroa.

FIRST-CLASS massage, baths, opened Sun. Oprs. both sexes. 1018½ SO. OLIVE ST.

CORA A. DEMOND, Massage and Chiropractic adjustments 922 W. 6th. 828652.

SWEDISH scientific massage. Steam baths. BEAUTY SHOP, 828064. 337½ S. Hill.

MAG. MASSAGE, ELECTRIC TREATMENTS. 344 S. GRAND. NEAR 4TH. APT 5

MASSAGE sweats, tine baths, elec. treat. $1 up. Grad. masseurs. 745½ W. 7TH.

Medical

DRS. SHORES & SHORES, Specialists, 603-3-4 Lissner Bldg., 524 S. Spring St., Los Angeles. Catarrh, deafness, head noises, asthma, rheumatism, neuritis, eczema, piles, abnormal blood pressure, epilepsy, goiter and other CHRONIC DISEASES of the nerves, blood, skin, lungs, heart, stomach, bowels, bladder, kidneys, liver a specialty for 30 years. Hours 9 to 5. Evenings 7 to 8. Sundays 10 to 12.

MEDICAL AND SURGICAL CLINIC—For men, women, $1, including medicines. All diseases. 230 SAN FERNANDO BLDG., Main and 4th Sts. Office hrs. 11 to 1 and 3 to 7.

SKIN and blood diseases successfully treated by physician who for many years specialized in this country and abroad. Office hours 1-4, eve. 7-8. 315-18 SAN FERNANDO BLDG., 4th and Main

PROSTATE TROUBLES cured, no surgery or drugs. Free folder and consultation. DR. ALBERT THURLOW HUNT, D.O., 815 Wright & Callender Bldg. Hill at 4.

DOCTOR FOR MEN—Specialty 30 years. New methods. Free exam. Permanent results. 719 DOUGLAS BLDG., 3rd & Spring.

FAMOUS woman specialist, 30 yrs. experience with women's troubles. Consult from 2 to 4 p.m. 328 W. 41 PL.

ABRAMS BLOOD TEST [illegible]. Electronic method cures when others fail. Hours 10-6. Health Institute, 317 N. Hill st.

WOMEN'S diseases our specialty. Dr.'s advice free. Melrose Spgs. 5425 MELROSE, W. 7th Melrose R car direct. Holly 5404.

VARICOSE VEINS of the leg cured while you work. Feel old at 50? DR. C. H. EDICK, 316 So. Figueroa, L. A.

MEN, see the Master Specialists, 31 years' experience, satisfaction guaranteed. Examination free. 247 SO. BROADWAY.

PILES—Easy treatment, permanent result. 707 S. BDWY., room 930.

WOMEN'S diseases, all troubles. Specialist. 419 CALIFORNIA BLDG. 2nd & Bdwy.

Sanatoriums

HOLLYWOOD Health Home. 4814 Finley ave. for convalescents, chronic, nervous or aged persons. PHONE 595-245.

EXCLUSIVE home-trained nurse for aged and invalids. 1113 W. 54TH. Univ. 2514.

LOST, FOUND, STRAYED— And Stolen.

[illegible]

SPECIAL NOTICES— Miscellaneous

Sanatoriums

MOUNTAIN Glen sanitarium and rest home, Sierra Madre. Finest location in California for lung, constitutional or aged, famous combination. Treatment with every medical care, comfort and kindness. Rates low.

NEWLY equipped hospital and cottages. Acres of beautiful grounds and orange trees. Hydrotherapy. All doctors solicited. Phone GLENDALE 872. 1100 S. Windsor Road, Glendale.

BALDY VIEW SANITARIUM For men, mild mental, nervous and aged, large grounds, house physician, steam heat, $60 a mo. & up. Ph. ALH 1403.

DESERT Rest Home, all mod. conveniences, no fogs, best of everything. Rates $25 per wk. up. B. A. FUNK, 502 Bank of Italy Bldg., 827573.

TUJUNGA SANATORIUM & REST HOME, 2000 ft. altitude. Asthma, all cases not contagious treated. Open to physicians. M. C. DARWIN, Mgr., Sunland 92-R-2.

Society Meetings

THE regular monthly meeting of the International Sunshine Society is postponed until Friday, January the eleventh, at 8 p.m. 1500 S. FIGUEROA.

Chiropractic.

AT THIS season it is expected that you do not feel as you should. If you are sick and want to get well, consult Dr. C. H. WITTEKIND, Chiropractor, 302 Grant Bldg. Evenings till 8.

DRS. ALBERT AND MARY GREENFIELD, 10 EXPERT ADJUSTMENTS, $10, 714 S. HILL. ROOM 214. 876780.

CHIROPRACTIC fee, $1. Dr. Flatabhra, 402 Frost Bldg., 145 S. Bdwy. 14007

FREE chiropractic treatments. Eclec. Coll. of Chiropractic 321 S. HILL. 874061.

Optometry

OPTOMETRIC CLINIC—Examination of the eyes carefully made under the supervision of registered optometrists, daily 9 to 5. Saturday, 9 to 12. LOS ANGELES SCHOOL OF OPTOMETRY, Wright & Callender Bldg., 4th and Hill sts. Ph. 873-237.

Dentists

PYORRHEA CURED—With a written guarantee. 820303.

Detectives

DETECTIVE service, special divorce, blackmail or industrial operators. RANKIN, 403 Douglas Bldg.

SECRET investigators, expert locators. A. E. SMITH AGY., Wilcox Bldg. 824173

ALBERT J. CODY 1212 S. Grand. Consultation free. Sy. 6849

Auto Trips and Travel Offers

LOW RATES to san Francisco, San Diego, Portland, Seattle and other West Coast points by Pickwick Stage, scenic highway routes. Warm, comfortable coaches, quick schedules. Specify Pickwick at UNION STAGE DEPOT, 5th and Los Angeles sts. Ph. Metro. 1720, Bdwy 1243.

WOMAN owning 5-passenger Overland dislikes driving, who will drive for pleasure, all expenses paid? Experienced women only. BEACON 7449.

SEATTLE auto returning, can accommodate 2. Call WILCOX. 871453.

SPECIAL DINNERS— Good Eating Places.

LUGANO GRILL, 647 So. Flower—Special 75c luncheon. Reg. dinner, $1.25 & $2.

PERSONALS— Business

KNOW THY FUTURE

KENDALL STUDIO PSYCHIC SCIENCE Established 25 Years. JEROME H. KENDALL, Ph.D. RELIABLE (LICENSED) ADVISER, CLAIRVOYANT, ABLE TEACHER AND PSYCHOLOGIST, INDORSED BY EMINENT PROFESSIONAL MEN THROUGHOUT THE COUNTRY. BANK AND PERSONAL REFERENCES. Men and women in all walks of life consult this eminent scientist. Life's perplexing problems quickly solved by this gifted, reliable medium. If in TROUBLE or DOUBT over complicated affairs of life, seek the advice of one who can tell you your every wish and desire, and how to realize your greatest ambition in life. JEROME KENDALL points out the sure road to success in business, love, marriage, health, happiness, domestic and personal affairs. Teaches development, power of control and influence. Know what is best to do, how and when to do it. All business strictly confidential. SPECIAL READING, $1. SATISFACTION GUARANTEED. Lessons and advice daily, 10 to 6; Thursday eve. until 9. Closed Sun. Permanently located own private residence. MAID IN ATTENDANCE. 1924 W. SIXTH ST. Corner Westlake Ave.

HOWARD L. MORTON.

SPIRITUAL ADVISER, TEACHER AND PSYCHOLOGIST. HEALTH, BUSINESS, DOMESTIC AND ALL personal affairs advised upon; no matter what your troubles or desires may be, HOWARD L. MORTON can help you. $1. Hours 10 to 6; Thursday eve. until 9. Closed Sunday 539½ S. BROADWAY, between 5th and 6th sts.

PSYCHIC EDWARD CHARLES Gives important advice on all affairs of life; no matter how trivial or how large your troubles may be, his capabilities can help you remove those obstacles to your path; whether it be business advancement, health, love, troubles of any kind, consult me. 820 S. GRAND AVE.

WOULD you be willing to invest $1000 to $3000 on ground floor opportunity where your money is guaranteed by ample security in escrow, in a gold mining and milling proposition where there is over $1,000,000 in ore ready to quickly extract at a good profit. Investigate. C. D. NEWTON, 402 Metropolitan Theater Bldg. Phone 67778.

LEARN TO LIVE RIGHT KNOW YOUR CAPABILITIES. YOUR FUTURE CORRECTLY REVEALED. Mediatorial sickness and business troubles arbitrated. Mrs. Gentry, famous Divine Healer, 816 W. 10th, 10th and Figueroa, 2 doors west of Alco Hotel; residence and office hours 9 a.m. to 10 p.m. Open Sunday. Private phone 53072.

WHY not have a London address for your correspondence, interviews, and general representation? Fee $7 per month. We also supply every form of service required by manufacturers and merchants, appoint agents, collect accounts, etc. Full particulars, Bergere Servie Company, Regent House, Regent street, London, W.

MADAME ROSE PALMIST CLAIRVOYANT. $1—SPECIAL READINGS—$1 "Confidential" advices on all affairs of life, love, marriage, business, changes, etc. Hrs. 10 to 8. Open Sunday. 424 W. 9TH ST. (Nr. GRAND AVE.)

ESTABLISHED concern will pay 1% per month on sums, $200 and up. Ample security furnished. Can return principal any time. Address EE, box 516, TIMES BRANCH.

BLUE? PUZZLED? WANT TO KNOW? See the Sightless Life Reader, DR. OLIVER P. COOPER, 1121 S. Olive. 25 years' practice. Consultation $1. Full reading $3. Open Sundays and eves.

A RADIO set furnishes unlimited free entertainment. Can be installed anywhere. Priced from $12.50 to $300. Sat. guar. Mr. Shields, Beacon 8672. 1177 W. Jeff.

WE collect. Try us once. Expert locators, $10 to $50, 20 per cent; $50 up, 15 per cent. Beacon 8508. AMERICAN SERVICE BUREAU, 2179 W. Pico.

WHO OWES YOU? We make them come through. No collection, no charge. F. A. GRAY, 825-26 BRYSON BLDG. 62468.

PERMANENT WAVING—5 curls for $5. Whole head, $15. BENNETT'S PERMANENT WAVE, 714 So. Hill, Mezzanine Floor. 824-423.

LARSON & LARSON, Palmer Chiropractors, 520 Wright-Callender Bldg., 4th and Hill Sts. Ph. METRO. 4819.

MADAME FRANCIS RACINE, spiritual message medium. Hrs. from 10 to 8. Open Sunday 11 to 6. 1106 W. FIRST ST.

MADAME MILLS—"See the Best" WORLD FAMOUS READER (Ladies only.) 1323 S. HILL, Venice Apts. (Rear.)

LONESOME club, fee $1. Information, stamp. No publicity. 525 Arcade, L.A.

MADAME GAZETTE, wonderful woman of mystery. 1547 W. 7TH ST. 54799.

REV. MARIE BARRY, DAILY READINGS. 749 SOUTH HOPE. MAIN 3906.

JOIN our social club, monthly dues include month's entertainment. 283518.

PERMANENT wave, whole head, $10. MORGAN BEAUTY SHOP, 933 W. 7th. 827701.

LEGAL advice free. W. MATTHEWS, Attorney, 210 Douglas Bldg. Metro. 4379.

Inquiries—Missing People

ANTONE knowing the address or whereabouts of A. L. MADISON address D, box 254. TIMES OFFICE.

FRANK BEAVER, 1438 Roosevelt st., missing 2 mos. Mother and wife very sick.

EIMER—Write St. Louis. Legal importance.

HOLIDAY SPECIALS— Of Many Kinds

Dog Toys

DOG SWEATERS ALL SIZES, $1.75 EA. Dog harness, collars, leads, AT PRICES THAT SAVE YOU MONEY. AT THE ORIGINAL SHOP, 4512 MONETA AVE

BUSINESS ANNOUNCEM'TS— Miscellaneous

WESTERN Motor Oil, 40c per gal., bulk. Eastern paraffine base, 65c per gal., bulk. Penn. paraffine base, 80c per gal., bulk. PENNSYLVANIA LUBRICANT CO., 1611 E. Washington. Humb. 0241.

WATCH repairing, $1, and mat. at whole. Any Swiss or Amer. watch. All work guar. 2 years. LIPSON'S, 128 S. Bdwy.

FOUNTAIN PENS and PENCILS repaired 307 GROSSE BLDG. 6th-Spring. 63622.

BROKEN SETS OF TEETH repaired. 42 Bryson Bldg., 2nd-Spring. BOYLE ...

BUSINESS ANNOUNCEM'TS— Miscellaneous

TO remove paint varnish grease. No use to paint car until it is cleaned. Send two dollars and I will send you formula that does the work quick. It will cost you twenty-five cents to remove all paint and grease from your car. C. A. STEWART, 501 N. Chapel st., Alhambra, Cal.

SALES CORRESPONDENT—Will write your sales letters and advertising copy on reasonable monthly fee basis. Painstaking personal service. Address FREE LANCE, address D, box 56, TIMES OFFICE.

LOS ANGELES CAN CO., 309 TO 313 SAN FERNANDO ROAD. CAPITOL 0380

Income Tax Experts

INCOME TAX returns prepared from $2 up. B. GILBERT, 401 Story Bldg. 822611.

Attorneys and Counselors

MORRIS ABRAHAM, ATTORNEY AT LAW. LEGAL ADVICE FREE. Husband and wife, property, damages, estates, wills. Open evenings: Mon., Wed., Thurs., 7 to 9. 909 CALIFORNIA BLDG., 2nd-Bdwy.

W. MATHEWS, Attorney at Law, Notary, 210 Douglas Bldg. Phone Metro. 4379. Legal advice free. Specialty, land law, titles corrected and quieted. Lands registered under Torrens Land System. Tax title matters given special attention.

C. C. CASWELL, ATTORNEY. ADVICE FREE. General practice, private confidential. 306 WESTERN MUTUAL BLDG., 321 W. 3rd St.

ALL legal matters, advice free. 340 DOUGLAS BLDG., 3rd & Spring. 874172. Open Mon., Wed. & Fri. eve. 8-9. Sun. 11-12.

COLLECTIONS over $100; judgts. bought; people loc. Cuthbert, 424 S. Bdy., R. 610.

W. R. BARNES, the Poor Man's Attorney, 352-3 WILCOX BLDG., 2nd and Spring.

FREE law estates; husband-wife, personal injury, loans. 546 Douglas Bldg. Eve. 8-9

Auctions and Auctioneers

AUCTION—FURNITURE, WED., 10 A.M. 5218 SO. MAIN ST.

Contractors and Builders

WE WILL LOAN YOU ALL THE MONEY NECESSARY TO FINANCE AND BUILD A BUNGALOW COURT, FLAT BUILDING, OR BUNGALOW IF YOU LOT IS CLEAR.

We are not in the high-rent district, and our expenses are down to the minimum. If you are thinking of building, we can save you some money.

A VISIT TO OUR OFFICE WILL CONVINCE YOU. OR PHONE 298329 FOR APPOINTMENT. MADE ON REQUEST

MILLER & HANSEN, CONSTRUCTION COMPANY, 8271 MONETA AVE.

I WILL LOAN ALL THE MONEY TO FINANCE AND BUILD A BUNGALOW COURT, flat or bungalow on your clear lot, subject to my appraisal for which there is no obligation.

Phone my office for appointment. Let me give you the address of an eight-unit bungalow court now under construction in Culver City for Mr. Fred B. Allen, estimated income $460 per month. I financed this court 100% and the lot cost Mr. Allen but $3750. Mr. Allen will pay me $371 per month for 40 months, which reduces the principal to the first mortgage, after which all monthly payments cease.

Call my office for an appointment any time, day or evening. W. H. HYATT, 716-718 Merritt Bldg. Corner 8th and Broadway. Telephone 67968.

IF YOU HAVE A CLEAR LOT

We will lend you the full cost necessary and will build for you a home, double bungalow or bungalow court. OUR PLANS ARE FREE. Our prices are right, consistent with the high-class construction work we do. NO ADVANCE PAYMENTS. NO FEES—NO BONUS. No red tape. Plenty of money on hand for any reasonable deal. Evening appointments made upon request. BUILDERS' FINANCE ASSOCIATION, Suite 408-10-12-14-15-17, Homer Laughlin Bldg., 315 S. Broadway. Private Exchange 822-291.

$2250—5 ROOMS, MODERN, COMPLETE. Concrete foundation, cement walks, full plumbing, hot and cold water; oak floors in living and dining rooms, electric fixtures, window shades, 2 coats paint outside, 3 inside, plastered, composition drainboard screen, etc. Ready to move in. Other bldgs. in proportion. 20-rm. flat complete, $12,000. We build anything any place. Bring in your sketches. We finance to 70%. STANDARD BLDG. CO., 1100 MARSH-STRONG BLDG.

BUILD NOW! IF YOU OWN A LOT we will furnish the money and build for you. Terms like rent.

FREE PLANS. Call and see us. EDWIN S. DOUGLAS, General Contractor. Phone 68405. 601 Stock Exchange Bldg.

$1095, SINGLE bungalow. Double, $2175. Cement foundation, plastered, tinted, painted, shades, screens, all best plumbing, electric fixtures, built-in features. Phone and get street numbers of many houses we built and owners' names as reference, or we will drive you to see them. HOME BLDG. CO. 1031½ No. Normandie. Phone 434-948.

BUNGALOWS APARTMENTS FLATS HOTELS. Our long experience will help you in your building requirements. PLANS AND ESTIMATES FURNISHED. WE CAN FINANCE YOUR BUILDING. THE BURDETT CO., INC., 221 W. 3rd, Room 413. Phone 61243.

BEFORE YOU BUY OR BUILD Read our booklet "STARTLING STATISTICS." It is free. Write, phone or call BUILDERS' FINANCE ASSOCIATION. 315 S. Broadway. Phone 82-291.

BUILD WHAT YOU WANT—GET WHAT YOU PAY FOR. Good working plans and specifications made to order for any kind of a building. Very reasonable. SWANER, 324 Lissner Bldg. Day phone 821-841. Nite Garv. 2198.

APARTMENTS AND HOTELS. Built economically and efficiently. You will benefit by my wide experience. I can finance your building. P. A. WEEGER, Building Contractor. 2300 W. 6th st. Phone Drexel 0264.

V. M. RICKERT, BUILDER REAL HOUSES

Three-room bungalow	$1500
Four-room bungalow	$1750
Five-room bungalow	$2775
Double bungalow	$3450

DAY OR CONTRACT. Phone 293921.

LATEST BUNGALOW BOOKS.

100 design book	$1.00
60 design book	.50

Special designing at reasonable prices. ANGELUS ARCHITECT SERVICE CO., Suite 201, 321 W. 3rd. Ph. 821955.

BUNGALOW PLANS	$25
4-ROOM HOUSE	$1325
5-ROOM HOUSE	$2850

MORTGAGE MONEY FOR BUILDING. SPICKERMAN, 512 Byrne Bldg. 824016.

BUILD AND FINANCE. I will build and finance on your clear lots—flats, doubles or residence. 200 double plans to choose from. JOE BORN, 1312 S. WESTERN. 763-122.

BUILDING COSTS ARE DOWN. I will build mod. 4-rm. bungalow, $1700; 5-rm. $2000; 6-rm., $2800. Plans furn. C. WESLEY TAYLOR, 1020 Black Bldg. Main 4218.

JUST completing "roughing in" 2-story & basement apt at 964 S. Hoover. Time means money to you. See me, Hargraves, Bldr. & Contr., 1031 N. Rampart. 58-314

CEMENT work of all kinds. Machine mixed. Our prices are right and work guaranteed. Give us a call. 438565. Eve. Drexe. 0785.

BUILDING & FINANCING. ARCHITECTURE. ENGINEERING. BAIN CONSTRUCTION CO., 5509 Santa Monica at Western, 434-458.

CARPENTER—Job work, store fronts, fixtures, genl. bldg. contractor. WYATT BROS., 3512 S. Main. Humbolt 5174. Res., Humbolt 2408-J.

PLANS DRAWN, REASONABLE RATES. RALPH SINGLETON, 439 San Fernando Bldg., 4th and Main. Phone 61498.

GARAGES—$50 up, any size, anywhere. Shell of small house, $150. 534 W. 54TH ST. Phone 298781.

CARPENTER-foreman, 15 yrs. exp. can build any kind of house, make plans, specifications to satisfy you. 436176.

WE build houses for $995. See sample hse. at 7516 S. MAIN ST. Johnson & Wikstrom, Contractors and Builders.

GARAGES, 10x16, $45 and up. 18x18, $100 and up. BEACON 2313.

REMODELING, repairing, carpentering. 1702 Crenshaw 760 210. E. E. Milner.

M. BRINKMAN, 21 yrs. exp general contractor, better built homes. PH 295244.

PLASTER, brick and cement repairing. No job too small. HUM. 1988-W.

PLASTERING CONTRACTOR, R. L. Kidson. Call bet. 6 & 9 p.m., Beac. 1397.

HARDWOOD FLOORS, sanding, firs. cleaned, waxed, reas. HANSLER, 76515.

CARPENTERING by day or contract. GARVANZA 6798.

PLASTERING CONTRACTOR, 1212 WEST FLORENCE AV. CALL WALL. Ver. 4174.

PAINTING, decorating, reasonable prices. HUMBOLT 1832.

PLASTERING and plaster patching by day or contract. GARV. 6855.

BRICK work, cement work, fireplaces, work guaranteed. LUMPKIN, Ver. 2355.

BUSINESS ANNOUNCEM'TS— Miscellaneous

Contractors and Builders

HOMES COURTS DOUBLES

BETTER BUILT

WE WILL FURNISH ALL THE MONEY AND BUILD ACCORDING TO YOUR OWN IDEAS — IF YOU OWN YOUR LOT, CLEAR.

PLANS ESTIMATES APPRAISALS FREE.

WORK STARTED AND COMPLETED PROMPTLY. NO ADVANCE PAYMENTS. 1ST MONTHLY PAYMENT DUE ON COMPLETION OF WORK.

YOU WILL PROFIT DECIDEDLY BY CONSULTING US IF INTENDING TO BUILD. NO RED TAPE.

TIFAL & O'CONNOR BUILDERS OF MERIT, SUITE 709 GRANT BLDG. 4TH AND BROADWAY. PHONE 875-428.

BOHR COMES, Designer and Builder, 4553 Melrose Ave, 596307. Plans drawn to your ideas, also stock plans rates reasonable.

IMPROVE YOUR VACANT PROPERTY—Apts., hotels, coml. bldgs., etc. financed, economically erected, efficiently supervised. 15 years in L. A. H. G. CORWIN, Archt. Tels. 282-451.

CEMENT work wanted, all kinds. PHONE 293297.

A. J. RICHARDS, contractor and builder, 1613 W. 45TH ST. Phone Vermont 6484.

TREES AND PALMS CUT. Dangerous trees our specialty. Best refs. CAPITOL 0445.

CEMENT WORK, DRIVES, WALKS, STEPS, FOUNDATIONS, REPAIRS. PH. 475313.

Furs—Remodeling, Etc.

BIG SALE Reduction on all furs. ALASKA FUR FACTORY, 1036 N. Western. Ph. 437614.

Stenography and Typewriting

MULTIGRAPHING Send us your mailing list, will handle direct by mail advertising. H. E. MORRIS, 826 San Fernando Bldg. Met. 6177.

MANUSCRIPTS of all kinds carefully edited and typed. Address M. CAMPBELL, 818 Waterloo st.

Manicuring, Chiropody, Facial and Scalp Treatments

SENORITA J. MENDEZ, first-class manicurist. 4659 W. WASHINGTON. Phone 767562

Professional Services

BAD claims, bad debts, damages collected. ATTORNEY, 210 Douglas Bldg.

Roofing—New and Old

BURKHART ROOFING CO. 1260 S. Los Angeles st., repairs & guarantees all kinds of roofs. PH. 287926.

LEAKY ROOF REPAIRED—Waterproof, 3 years' guaranteed, 20 yrs.' experience. D. V. GRASS, Ver. 5136.

LEAKY roofs repaired, work guaranteed; SOUTH PARK ROOFING CO., 4720 South Park. 296456 or Hum. 3018-W., after 6.

IF your roof leaks or needs recoating get our prices for guaranteed work. Day phone 878-645. Night, Main 2079.

OLD roofs repaired, repainted, leaks stopped. BEACON 7828.

ROOFS repaired, painted. SCOTT, the Roofer. 3211 Central ave. Hum. 0448.

Cesspool Cleaners

CALIFORNIA CESSPOOL CLEANING CO. Drexel 1512. Underground drainage. Drexel 5807.

ACME CESSPOOL CO. Pumping and Construction. Drex. 3158. Res. ph. Dunkirk 3189.

Patents and Patent Attorneys

WRITE FOR OUR FREE BOOK ON PATENTS

MUNN & CO.

510 Van Nuys Bldg., Los Angeles, Cal.; Hobart Bldg., SAN FRANCISCO, CAL.; 631 Woolworth Bldg., NEW YORK; Scientific Amer. Bldg., WASHINGTON, D. C.; Tower Bldg., CHICAGO, ILL.

HAZARD & MILLER—The late H. T. Hazard established the PIONEER PATENT AGENCY in 1878. H. Miller, former member examining corps, U. S. Patent Office. Library containing record of all U. S. patents open to public. Hazard's Book on Patents free. 505-6 CENTRAL BLDG., 6th and Main.

INVENTORS GET BUSY. EXPERT ADVICE AND OPINION FREE. A. K. MARTEL, PATENT ATTORNEY, ESTABLISHED 16 YEARS. OFFICE, 471, 124 W. FOURTH ST. SEARCHES MADE FOR $5.

FRED H. HAYN, M. E., formerly first asst. examiner U.S. Patent Ofc. 619 I. W. HELLMAN BLDG. 22 yrs. exp. 4th-Main.

PATENTS & TRADE-MARK information free. Atty's fees reduced. MARTIN F. SMITH, 221 Consolidated Bldg. Metro. 4825.

ROBERT W. SMITH, PATENT ATTORNEY. PRELIMINARY ADVICE FREE. MAIN 1316, 418 SEVERANCE BLDG., 6TH-MAIN

A. J. FARNSWORTH, PATENT ATTORNEY, elec. & mech. expert. Consultation invited. 1129 Story Bldg., 6th & Bdwy. Tel. 61307.

F. E. MAYNARD, patents. Expert advice free. 315 S. BDWY. Rm. 320. Ph. 829849

EDUCATIONAL— Miscellaneous

EX-SERVICE MEN and women. Enroll now in evening courses. Free instruction in arithmetic, auto mechanics, auto electrics, bookkeeping, typewriting, sign painting, mechanical and architectural drafting, welding, salesmanship, public speaking, English, Spanish, commercial art, accounting. Classes Mon., Wed., Fri. evenings. KNIGHTS OF COLUMBUS Free School, 612 S. Flower St.

PRIVATE tutoring in first four grades. Phone 543161 between 4 and 5. Call any time at 4241 MONROE ST.

L. A. COACHING SCHOOL, YEAR 'round classes of indiv. 2030 ORANGE. 52218.

Professions and Languages

LEARN Spanish or French in six months at home on your own phonograph. E. Uribe, International Correspondence Schools, 714 So. Hill st. PHONE 62709

PUPILS or private tutoring, ENGLISH, LATIN, MATH. Principal. DREX. 0414.

Dancing

WALTZ, FOX TROT AND ONE STEPS. Private lessons 75c, every week day from 10 forenoons until 11:30 p.m. at night. Orchestra music. We guarantee to teach any one to dance who can walk. Teaching dancing is our business at WILSON'S DANCING STUDIO 417 W. 5th St. Main 1987.

WE teach the waltz and fox trot in 6 lessons, including the collegiate walk. DEWEY STUDIO 1249 W. 6th st. 558714.

COAST studio for correct dancing, 6 one-hour lessons, $2. 2633 W. PICO. Beac. 8375.

NATIONAL College Dancing, 730 S. Grand. 20 trained teachers at your service. Practice lessons, 10c; private lessons, 75c.

DONALD CAMPBELL AND HIS ORCHESTRA PHONE 822-505.

WANTED—HELP— Male

Miscellaneous

WANTED—Young man, familiar with automobile parts for stock room. Also strong boy as helper and delivery boy. UTILITY GARAGE, 121 No. Pacific Blvd., Huntington Pk.

MOTION PICTURES Refined men, all ages, reg. now for 1924 production. Exp. unnec. Free tryout. Apply Studio, 921 W. 6TH ST. (Agy.)

WANTED—Chinese, Japanese or Filipino school boy to work in small boarding house. 1311 S. WESTLAKE AVE. Beacon 0087.

WANTED—Learn barber trade, be independent for life. Wages while learning. Tuition reasonable. MOLER BARBER COLLEGE, 420 E. 5th St. (See inst. course advt.)

STRONG boy over 16 years old and of neat appearance, easy work & permanent. METROPOLITAN FINANCE CORP., 1325 So. Main.

ADVERTISING MAN, special edition, of highest grade. Record will be investigated. Apply 600 UNION LEAGUE BUILDING.

LEARN PLASTERING AND LATHING. TRADES THAT ALWAYS PAY BIG. HARRIS BRICKLAYING & PLASTERING SCHOOL, 313 SO. FIGUEROA ST.

FOR motion pictures. Producer needs a few good types at once. Reasonable wages. Will train you if ambitious and talented. 524 S. SPRING. Suite 516.

MEN with trucks with or without trailers, equipped with stake bodies that can handle loads from 10 to 11 tons. 731 33 STANFORD AVE.

YOUNG men can earn good wages driving Black and White cabs. Apply 480 E. Olive, 9 a.m. to 12 m.

MAN WANTED, STEADY WORK, $5 TO $7.50 DAY EAST. APPLY AT ONCE. 622 UNION LEAGUE BLDG., 2ND-HILL.

GOOD workers to do odd jobs while learning plastering trade. 3197 GLENDALE BLVD.

WANTED — Men to learn barber trade; small tuition; wages while learning. Am. Barber Co., 324 E. 5TH. See inst. C. ad.

WANTED—Young man for floor work. Call after 9:30 a.m. STEVENS BILLIARD PARLORS, 640 S. Broadway.

WANTED—Cost acct., young, advmt. $100 TEN PER CENT EMPLOYMENT AGCY., 714 So. Hill St. Room 306.

BOYS with motorcycles. Apply 1018 SO. HILL. Parcel delivery.

WANTED—HELP— Male

Miscellaneous

LEARN AUTOS.

Let National train you. A short course will qualify you for a big pay job. Men needed now. Spare-time jobs so you can earn while you learn. Cadillacs, Fords, Packards, Overlands, etc., to work on. All individual, practical work. Over 14,000 successful graduates. GOOD JOBS AS SOON AS YOU QUALIFY. Special LOW tuition rates NOW. We can and will help you. Come in and talk it over, or write for catalog. NATIONAL AUTOMOTIVE SCHOOL 4006 South Figueroa St.

SALESMAN — There is an opportunity with a large, successful corporation for a young man between 25 and 40, who believes he is worth $5000 a year or more, but has never had a chance to demonstrate it. Reply in confidence, stating telephone number. Address T, box 95, TIMES OFFICE.

TRAINED MEN WANTED—First of year to replace inefficient workers. More openings later. Train for advancement by study in a men's school. Accountancy, automotives, commercial art, high school, applied chemistry, engineering, bookkeeping, stenography, radio, elevator operating, welding, etc. Y.M.C.A., 715 S. Hope St. (See Inst. Course Adv.)

MEN

Have you ever looked at your pay check and said, "I am worth more than that?" Why not start the New Year right? We offer a larger return for your services, a permanent position with a rapid advancement; start now in a paying profession, become an asset, not a liability. Call Mon., Jan. 7, prompt at 8 a.m. 826 MARKHAM BLDG., 6372 Holly. Blvd.

WANTED—SEVERAL BRIGHT YOUNG MEN over 18, under 45, to prepare for POSTOFFICE CLERKS and LETTER CARRIERS. Salary $1400-$1800 year. PAY TWICE MO. Exams. soon. For successful home study preparation see MR. HOFF, 726 Story Bldg. Hours Monday 2 to 4 p.m. Wed. or Thurs.

MEN wanted to learn the composition stone trade, making drainboards, mantels, floors, bathroom incasing, etc. The trade is good for $10 to $20 per day. Big demand for men. Over 100 contractors operating out of this office. 20 days required to learn. Day and night classes. 4171 S. HOOVER ST.

LARGE corporation wants a service man in every town to paste up its signs on storekeepers' windows. Excellent opportunity for reliable party. No experience necessary. We also have attractive proposition for agents and salesmen. Guarantee Sign Service, 711 N. Sedwick, Chicago.

MEN NEEDED. Be an electrical expert. For 18 yrs. the School of Engineering has trained men for successful careers in electrical engineering. Earn while you learn. Call in today or write for free catalogue now. 909 W. 8TH ST.

WANTED at once—MEN and WOMEN, all ages, neatly dressed, to register for MOTION PICTURES. Experience NOT REQUIRED. (Make-up taught if necessary.) NO registration FEE. Apply 542 S. Olive st., rooms 815-16-17. See Casting Director. M.P.T.S. (Agy.)

WANTED—Several carrier boys for morning newspaper, west of Hoover, between Adams and Exposition. Must have wheel. Good pay. PHONE 763-556.

REPRESENTATIVES wanted in So. Cal. towns. Liberal contract for part or full time. Exp. not essential. Also 1 or 2 district mgrs. UNION MUTUAL LIFE INS. CO., 426 S Spring St., L. A.

PLASTERERS scarce, $12 to $15 per day, 8 hours. Practical plasterer will teach you by short method to plaster as good as 60 per cent of plasterers. 2002 W. WASHINGTON.

3 YOUNG men, 21 to 30 who can develop into salesmen. Call GARVANZA 4718 today.

WANTED—A man with light delivery car for whole or part time. Call afternoon. 6913 MONETA.

WANTED—Boy with wheel, for deliveries. Call 627 S. SAN PEDRO ST.

WANTED—Young man to drive delivery car & change tires. CAIN-HOSBECKER CO., 1437 S. Los Angeles St.

BAKERY driver, must have experience. Apply 742 TURNER.

WANTED—Bell boy with uniform. Call 807 SO. HOOVER.

FOR positions in automobile work see KEN CLARKE'S AGCY. 1316 S. Grand.

WELDING, electric and oxy-acet; short course, practical work. 112 W. Washington.

BOY with bicycle. Apply 1018 SO. HILL. Salary guaranteed.

EXPER. mech. elect., washers. Call AUTO EMP. AGCY., 939 W. 12th.

RADIO operators in demand if trained in Y.M.C.A. Radio School, 715 S. Hope st.

Store and Office

BETTER POSITIONS

We are the direct representatives of many high grade employers of Los Angeles and Pacific Coast cities that are searching for men to fill executive and semi-executive positions. At present we have over fifty high-grade positions open—all lines.

If your record is clear, and you are searching for a better opportunity or if you are now employed and confidentially wish to make a change, this organization can serve you.

Men holding positions entirely through our efforts, paying as high as $25,000 yearly, say our service is worth while.

As this is not an employment agency, except for a small subscription charge for BETTER POSITIONS BULLETIN, there are no fees nor commissions to pay. For further information address

BETTER POSITIONS 828 Chapman Building 756 So. Broadway Los Angeles, Calif.

SENIOR PUBLIC ACCT., open.

RETAIL STORE ACCT.	$200-$225.
CHAIN STORE ACCOUNT	open.
TRUST ACCOUNTANT	$175.
BANK TELLERS & BKPRS.	open.
BURROUGHS BKPRS., bank exp.	$100-$125.
LUMBER ESTIMATOR, local exp.	$180.
STRUCTURAL engr., concrete exp.	$300.
BUYER laces, neckwear	open.
SHIPPING MGR., grain exp. local	open.
GRAIN SALESMAN, exp.	open.
WHLSE. PLBG. SUPPLY SALES	open.
YOUNG retail clerk, know city	$30 wk.
REO truck driver, know city	open.
MIDDLEAGED bank man, outside	$108.
REAL ESTATE ACCT., local exp.	open.

ORGANIZATION BUILDERS' EMP. AGCY. 400 Central Bldg., 6th and Main.

ACCOUNTANCY THE PROFESSION THAT PAYS Our course includes Accountancy, business law, financial analysis. C. P. A. Coaching, home study, placement, easy terms. Money back guarantee. Previous bookkeeping knowledge unnecessary. Get our free book. LA SALLE EXTENSION UNIVERSITY Dept. Higher Accy. and Financial Org. 834 Title Insurance Bldg. Met. 3936.

BOOK-K. out of town	$200
BOOK-K. lumber, near Riverside	$150
BOOK-K. (20 miles east)	$150
SECTY.-STENOGRAPHER	$150
DRY GOODS SALESMAN, country	$150
SHOE BUYER, north	$5000 yr.
BUYER: Men's clothing, north	$5000 yr.

CALIFORNIA COMMERCIAL SERVICE 514 Pac. Finance Bldg., 6th Olive (Agcy.)

BURROUGHS operators for listing work by large local bank. Must be rapid and accurate. In replying state age, experience and whether married or single. Excellent opportunity for advancement. Address C, box 227, TIMES OFFICE.

WANTED—BANK MEN	Open
RETAIL ELECTRICAL Salesmen	$130
STENOGRAPHER, 25-27	$125

PACIFIC COMMERCIAL SERVICE AGY., 814 Title Insurance Bldg. 5th & Spring.

BOOKKEEPERS and accts. seeking employment might do well to visit Accountants' Educational Inst., 630 BLACK Bldg., 4th and Hill. Open until 7:30 p.m.

ELDERLY man bookkeeper for sheet metal shop. Must have experience. Call HERMAN SHEET METAL WORKS, 7490 Santa Monica Blvd.

YOUNG man with dry goods store del. exp. L. A. EMP. BUREAU (Agcy.), 729 Consolidated Bldg., 6th and Hill.

AMBITIOUS young man with collection experience. Must be willing to work. References. Apply 905 SUN BLDG.

Salesmen and Solicitors

BIG printing establishment requires additional high powered salesman, one who knows Los Angeles and has developed business. Liberal commission with $50 drawing account to start. Strictly confidential. Give phone number. Address E, box 269, TIMES BRANCH

SALESMAN—If you can qualify and want to sell the best stuff on Pico for just a little less money than the other fellows, for a higher commission, come out to the tract office at Pico and Doheny Drive any time. GLENVILLE SQUARE.

EXCLUSIVE TERRITORIES OPEN—For 3 hustlers. Our men average $34 daily. Ford owners buy quick on demonstration. Satisfaction absolutely guaranteed. Stickers only. GARV. 4718.

SALESMEN or salesmanager with live crew to handle subdivision that will sell. Excellent proposition. See MR. OLSEN, F. A. HARTWELL CO., 6718 Hollywood Blvd Phone 432-181.

2 CAPABLE salesmen to travel, continual work, no samples, $100 and up per week to workers. High class proposition, not stock or real estate. Apply 619 BRYSON BLDG., 145 S. Spring

WANTED—First-class bread driver; commission only. Good proposition. Apply E. A. YEHR, 131 W. Center St., Anaheim.

WANTED—HELP— Male

Salesmen and Solicitors

SOMEONE WROTE THE TIMES OUR AD WAS A FAKE, THE EARNINGS WERE A LIE AND THE NAMES FICTITIOUS. THIS PARTY DID NOT SIGN HIS NAME.

WE INVITE THIS GENTLEMAN AND ALL INTERESTED TO CALL AND INVESTIGATE; ALSO MEET OUR SALESMEN.

STUDEMAN MADE $1549 XMAS WEEK, HAGAR $1475, BUDD, $708, FRANKLIN, $694, PERRY, $600.

We sold 14 lots Saturday. If you will call at our office any morning at 10 you will be all set for 1924 on the sweetest job in town.

THE BEST SUBDIVISION.

THE BEST PRICES. THE BEST TERMS. THE BEST COMMISSION. THE BEST LIVE LEADS.

A new subdivision ready soon.

McDONNELL AND HIS CREW, 1307 N. WESTERN AVE.

SALESMEN WE WANT FIVE MEN

Who will sell six hours of their time six days a week for a real pay check.

$112.64

Was the average pay check for our sales force last week. 75% of our sales force had no previous selling experience.

Your willingness to learn and work coupled with our training, co-operation and assistance cannot fail to bring success.

Interviews 10 a.m., 2 p.m., 4 p.m. sharp. 606 CONSOLIDATED BLDG. 6th and Hill sts

SALESMEN AND WOMEN. OPENING FREE LECTURE THURSDAY EVE., JANUARY 3. No one admitted after 7:30 p.m. Idlers, stargazers, curious, stay away. AT SYMPHONY HALL, 232 S. HILL BY A STAR SALESMAN AND VOCATIONAL EXPERT, THE SALESMANSHIP HEAD FOR SO. CAL. AND ARIZONA OF LASALLE EXT. UNIV. "Greatest business training in world." SUBJECT. "HOW TO CONQUER TIMIDITY & FEAR." "THE PRINCIPLES OF SUCCESS." "8 STEPS IN MAKING A SALE." SALESMANSHIP HEAD GIVES FREE VOCATIONAL ADVICE BY APPOINTMENT ONLY AT SUITE 714, 815 S. HILL. (820462.) See inst. course ad.

SALESMEN EXPERIENCE NOT NECESSARY One of Los Angeles' largest and most successful organizations wants men who really want to work for the largest pay they ever received. Our producers average over $90 per week. WHY? Because we train and co-operate with them and our proposition is salable. RM. 6, LAFFRENZEN BLDG., HUNTINGTON PARK, OR RM. 518 HAAS BLDG., 219 W. 7TH ST. (Over Old Bank Italy, 7th & Bdwy.)

SALESMEN

We can show you a real opportunity, we go the limit in co-operating with our men even so far as helping them close. Not stock or oil, but can use men who have sold it. If you have sold merchandise, well, come in and see for yourself. If you are not a salesman this is a wonderful place to start. Most wonderful outfit ever given salesmen to go business—that's half the sale. It costs nothing to talk it over. LAUGHLIN BLDG., 315 S. Broadway Suite 422-4.

WANTED—Special factory representatives for Los Angeles and all counties north of Los Angeles, to represent and appoint agents for the sale of an exclusive line of merchandise. (No competition.) Big demand has been created by demonstrators and advertising. Applicant must be over 25 years old and married. And live, or willing to live, in the county for which application is made. Men experienced in the sale of merchandise and handling men preferred; others considered. Applicants must be able to finance themselves; from $200 to $500 necessary. Address for interview E, box 24, TIMES OFFICE.

SALESMEN—

We want men not afraid to work 8 hours a day. WE DON'T WANT HIGH POWERED SALESMEN. Experience unnecessary. We will guarantee you $60 a week if you will guarantee we one sale a week. Opportunity of a lifetime. Leads furnished. Call after 10 a.m.

SUITE 206 BARTLETT BLDG. 215 W. 7TH ST.

SALESMEN—

THE BEST THING THAT EVER HAPPENED

Is what you will say after you know what we have to sell. I don't want high pressure men, just ordinary regular fellows who are looking for permanence with excellent pay. Leads furnished and you can go right now. 707-8-9 C. C. CHAPMAN BLDG. 8TH AND BROADWAY

SALESMEN

To sell high-grade used cars. Local experience and references required. Apply in person. Ask for Mr. L. W. Andrews, Mgr. Used Car Dept. STANLEY W. SMITH, INC. Distributor of Peerless 8s 1616 So. Figueroa st.

CREW MANAGER WITH ORGANIZATION AND SALESMEN.

On fast-selling subdivision on West Pico. Large commission and exceptional co-operation. See Sales Manager, 615 W. 8TH ST.

SALESMEN—We are planning an extensive advertising campaign on perhaps the most beautiful subdivision adjacent to Hollywood. We can give to a few men of clean personality a splendid opportunity for big money, giving you real leads to work on and an environment that will stimulate enthusiasm. Apply mornings. Inquire for Mr. Bowater. MERRICK & RUDDICK, INC. 403 S. Hill st.

WANTED—Sales Manager for our improved and business property department in our new office at N.W. corner Vermont and Washington. A man who knows values, who has ability, can handle men, who has secured results and can prove it. Must be alive and know Los Angeles. This is permanent to the right man. See Melvil Hall, Friday, Jan. 4, at 9:30 a.m. MELVIL HALL CO., 4113 W. Washington St.

SECURITY SALESMEN—WE HAVE THE BEST PROPOSITION IN TOWN. CALL AND BE CONVINCED. DIRECT LEADS FURNISHED 1029-30 LOEW'S STATE BLDG. 9 TO 11:30 A.M.

SALESMAN wanted for special work with real estate brokers. Leads obtained thru brokers. Special assistance furnished thru other channels. This is an unusual opening for a clean-cut salesman of education and good appearance; must have car. Only a permanent, high-class man will be considered. See Mr. Wyman, Main Office, HARRY H. CULVER & CO., Culver City.

MEN! MEN!

We want earnest, ambitious men who want permanent connection. Come and get acquainted with the biggest, fairest real estate proposition you ever heard of. CALIFORNIA CO-OPERATORS CORP. 1101 Hibernian Bldg., 4th and Spring.

AMBITIOUS

We have room in our organization for an earnest, forceful man of good character, and, through personally teaching him our business, increased income will result. A real opportunity, but intended only for the man with executive ambition. Call 8:30 to 10 a.m. 606 CONSOLIDATED BLDG.

WANTED—HELP— Male

Salesmen and Solicitors

SALESMEN and SUBDIVISION CREW MANAGERS for FERNANGELES

You who know the "Valley" have already learned that Mr. Cecil B. De Mille and associates recently purchased the 80 acres at the "Y" (Lankershim Blvd. and San Fernando Road) with the idea of locating a business center at the "Y." The distance from Lankershim, Burbank and San Fernando and the present settlement around the "Y" of about 2000 people as well as the evident fact that the "valley" is bound to have 250,000 population in next few years warrants a "business center" at this point. Contractors' teams now working putting in the improvements. A six-story building will be erected immediately at the "Y." About 350 lots 50x150 ft., many of them priced as low as $600. Business lots on the boulevards as low as $2625. Other good business lots as low as $925. Terms very reasonable. Our building program is the best in Los Angeles. No temporary homes or shacks permitted—but a down payment as low as $200 starts the contract or building a permanent modern home or bungalow and garage. Men and women capable of organizing and handling crews of solicitors and sales people will be given an attractive proposition; also men and women with cars will find it to their advantage to investigate at once—a corporation, with this organization is worth while and it will be permanent if desired. Call at office on property at the "Y." (Lankershim Boulevard and San Fernando Road.) Ask for

L. F. Childs, Asst. Sales Manager. FERNANGELES of THE HOLLYWOOD CORPORATION A. B. Giles, Sales Mgr. 6818 Hollywood Boulevard Hollywood

SALESMEN

This corporation has openings for high-class salesmen. Men with college education preferred. These openings offer fine opportunities both for the present and the future. See MR. LOWRIE, room 810, 7th and Hill Bldg., after 10 a.m.

100% STOCK SALESMEN Start 1924 with a clean issue. A 3-yr.-old Alhambra industrial, now earning 12% is selling $125,000 of common stock to care for expansion. Management and product are proven and indorsed by leading engineers and builders. Also Alhambra Chamber of Commerce. No promotion stock. 100% co-operation. See J. S. BROWN, room 432, I. W. Hellman Bldg., Los Angeles, between 9 and 12 Wed. and Thursday.

WE have a real money-making proposition for a few ambitious men who are familiar with real estate subdivision work; this subdivision is in the Santa Monica district; where fast selling and good profits are assured. Do not answer this unless you are capable of making big money. Ask for MR. LONGWELL, at 1000 S. Hill st., after 10 a.m.

WANTED—SALESMEN WHO HAVE HAD EXPERIENCE IN SOLICITING SUBSCRIPTIONS FOR NEWSPAPERS AND MAGAZINES. SALARY AND COMMISSION TO MEN WHO CAN PRODUCE RESULTS. SEE EITHER MR. MEYER OR MR. WILSON, 2ND FLOOR TIMES BUILDING, BETWEEN 8 AND 9:30 O'CLOCK A.M.

EXTRAORDINARY OPENING

For real salesmen with or without cars; real chance to connect up with permanent organization, offering large earning possibilities. Action at once necessary. Ask for MR. GILMORE, 6515 Pasadena Ave.

SALESMEN WANTED

Start the new year with a real money maker. We train you and furnish leads. Start today.

420 MARSH-STRONG BLDG.

WANTED A RARE MAN To develop into District Manager for highly ethical medical laboratory. Must be used to earning $400 to $1500 per month. Man with large acquaintanceship among medical profession preferred, but not essential. This is the opportunity of a lifetime for the right man. Write, stating past experience. Box 680, TIMES, Long Beach.

SECURITY SALESMEN Five high grade experienced men at once wanted to work on WARM, LIVE leads. Strong personnel and letters of endorsement. Complete selling kit, the company largest of its kind on the Coast on 10% cash dividend basis. Every co-operation. Commissions paid promptly. DON'T miss out on this. Call from noon to 4 p.m. Ask for Director of Sales, 508 WASHINGTON BLDG.

SALESMEN!

Start the new year right! We are opening our second unit and are putting on a few real workers. For your own satisfaction and greater earnings, investigate. We believe we have the best value in Los Angeles today. Call Wednesday, 9 a.m., for particulars, 5169 HOLLYWOOD BLVD.

ADVERTISING SALESMEN—60 Days Work. on successful special edition, is open to experienced men. Unless you have the punch do not apply. If so apply today. SAM M. MILES, Fifth Floor, Evening Express Bldg.

SALESMEN

Real estate, high-class country club subdivision, close in. Must have car. Selling ability, not experience, essential. Local acquaintance preferred. Inquire for Mr. Lang after 7 evenings. MERRICK & RUDDICK, INC. 403 S. Hill st. 871-166.

TWO salesmen, by one of the largest manufacturers of cereal beverage, high-grade ginger ale and soda water. Those acquainted with grocery, restaurant and soda fountain trade preferred. Desirable that you have own machine. State age, experience and salary expected. Address E, box 63, TIMES OFFICE.

SALESMAN WANTED.

Want high-grade salesman with automobile to sell one of the best and quickest selling subdivisions in Southern California. Have special features to help close your sales. See MR. RICE, 1200 Lane Mortgage Building, 8th and Spring streets.

SALESMEN

We are opening the golf club tract just off Western Ave. soon. If you have a clientele or friends and you wish to make them money as well as yourself, this is the choice spot in the city. Come out and talk it over. MR. ROBINSON, 7200 S. Western.

WOOLEN or tailor trimmings salesman. A good opportunity for young man. Permanent position with reliable firm. Advancement assured right fellow. Answer in detail, age, experience, previous salary and phone number. Address T, box 304, TIMES BRANCH.

SALESMAN over 30 years of age, educated and pleasing personality for special work with industrial association. This differs from the average advertisement. Applicant must have good record. 600 UNION LEAGUE BLDG.

EXPERIENCED salesman to sell paints and building materials to contractors, liberal commission paid. Must own car. Old established firm. Good opportunity for right man. Address S, box 383, TIMES BRANCH.

SALESMEN wanted, experienced in stock and promotion sales. We have openings for 1 or 2 good men with a "go-getter" organization. Leads furnished, salesmen backed up with advertising. Call today, 921 BANK OF ITALY BLDG.

STOCK SALESMEN—A financial issue of a different kind. Strong directorate, no promotion, limited liability. Good commission and bonus. Let's go. See MR. LACKEY, 628 Story Blg.

WE have $15-day proposition if you are neat appearing and can sell. See MR. KENT, 427 Stock Exchange Bldg., 12 to 3 p.m., Thursday.

SOLICITORS WANTED—Experience unnecessary, new subdivision. Biggest pay. See MR. WINTERS, 656 So. Olive, mornings.

WANTED—HELP— Male

Salesmen and Solicitors

SALESMEN

NO MATTER HOW GOOD A POSITION YOU HAVE NOW, YOU CAN BETTER YOURSELF WITH US. THE WORK IS PLEASANT AND THE POSITION PERMANENT, AND YOU CAN EARN SEVERAL HUNDRED DOLLARS PER WEEK. COME IN TODAY AND TALK IT OVER. LEADS FURNISHED.

512 STORY BLDG., LOS ANGELES. 6TH AND BROADWAY

504 SLAVEN BLDG., PASADENA

WANTED INCOME MAN VERY RELIABLE AND EXPERIENCED FOR ESTABLISHED REAL ESTATE BUSINESS LONG TIME CONNECTION DESIRED PHILLIPS & REAM 337 NO. WESTERN

BIG SUCCESS

SIX MEN WHO ARE NOW EARNING $5000 A YEAR OR MORE WHO HAVE SOLD SPECIALTIES SUCH AS ADDING MACHINES, PROTECTOGRAPHS, CASH REGISTERS, ETC. WILL BE GIVEN PREFERENCE. A REAL OPPORTUNITY FOR IMMEDIATE SUCCESS AND A PERMANENT CONNECTION THAT WILL PROVE TO BE INCREASINGLY PROFITABLE. SUCCESSFUL SALESMEN WILL RECEIVE A BONUS THAT MAY MAKE THEM INDEPENDENT FOR THE REST OF THEIR LIVES. CALL AT 523 THE C. C. CHAPMAN BLDG., 756 S. BROADWAY.

SALESMEN wanted who can and will appreciate the co-operation of a high-class advertising campaign, a new subdivision of individual homesite wonders. To men of a clean personality, earnest and ambitious, a splendid opportunity to earn big money is offered. Call in person, evenings, between 7 and 8. Ask for Mr. Emerson. MERRICK & RUDDICK, INC. 403 S. Hill st. 871166.

HAT salesman for Western territory by well-known St. Louis manufacturer of popular priced complete line hats and caps. Experienced men only need apply. State full particulars, past and present connections. Good opportunity. CORAL-NIK HAT CO., St. Louis, Mo.

WANTED—Security salesmen to interview prospects; good remuneration to right parties. No canvassing. Leads and introductions furnished before calls. If you really want to make quick money see MR. TAYLOR, 517 Laughlin Bldg. 8:30-9:30 a.m. and 4:30-5:30 p.m. daily.

SALESMEN—Sideline novelty handkerchiefs. To call on department stores and exclusive shops in western territory. Ten per cent commission. Give references and territory. Write FASHION KERCHIEF SHOP, 1120 41st St., Milwaukee, Wis.

WHOLESALE DRY GOODS HOUSE WANTS EXPERIENCED SAMPLE MAN TO WORK AS ASSISTANT. APPLY 801 SO. LOS ANGELES.

DISTRICT MANAGERS AND SALESMEN CALLING ON MERCHANTS AND PROFESSIONAL MEN. A LIVE PROPOSITION, ALSO A NECESSITY. EXCELLENT TERRITORY, BIG RETURNS. ROOM 50, VAN NUYS BLDG.

EXPERIENCED roofing salesman for Los Angeles territory old established concern. Must own car and work on liberal commission. Address S, box 581, TIMES BRANCH.

WANTED—Experienced young lumber salesman for Imperial Valley yard. Must speak some Spanish. References and salary expected first letter. Address FE, box 59, TIMES OFFICE.

WANTED—A solicitor with a machine to cover southern half of the State. An instructor will travel with and teach you. A Mason or Mason's widow preferred. 502 ROBERTS BLDG.

WANTED—Salesman for the famous policy, "IT PAYS 5 WAYS," issued exclusively by THE PACIFIC MUTUAL LIFE, 55th year. Assets $73,000,000. See MR. WALTRIP, 523 W. 6th st. Room 322.

WANTED—4 live workers to interview banks, doctors and merchants. $100 per week not easily made by hustlers. No samples to carry. No dull season. 405 I. W. HELLMAN BLDG.

STOCK SALESMEN We want two experienced men to present a meritorious security to high-class investors; leads furnished. See MR. NELSON, 291 I. W. Hellman Bldg.

SALESMEN with car, make 20% on city lots at Pacoima. Bungalow plots, $250, large lots, $675. BRUCE, 741 Loew State Bldg. 824506.

ADVERTISING salesman, high-class man, to work on sporting paper. MUST be a go-getter. 412 THORPE BLDG., 129 N. Bdwy.

SALESMEN, are you earning and getting $50 or more per week. If not we can show you how to get it. Apply 209 HORD BLDG., 1007 So. Grand Ave.

REAL ESTATE salesman wanted. Must have car. Good opportunity for right man. Don't answer unless you are willing to work. GINSBURG, 3023 W. Pico.

SALESMAN with car wanted to sell close in subdivision on new tract for JOHN P. MILLS. Top commission and bonus. Call at 3664 S. MAIN.

IF you want to earn some good money selling real estate and are willing to work for it, apply at Carthay Center or phone MR. MORROW, 765-780.

FIRST-class house-to-house salesman, opportunity to make real money, excellent appearance required. Address T, box 95, TIMES OFFICE.

MAN with car as outside roofing salesman. Good proposition and exclusive territory to right party. See MR. BOUCHER, 5497 Fernwood ave.

SALESMEN—Solicitors with, without cars; also crew managers with crews. Largest commission, new subdivision. See MR. WINTERS mornings, 656 S. OLIVE.

WANTED—Young man who can tell the truth and who will work six hours a day. Can make good salary. 628 STORY BLDG.

WANTED—Good live selling organization to sell high-grade mountain subdivision property. For information, H. H. WELLS, 377 E. St., San Bernardino.

I WANT 10 salesmen for a mine and smelter proposition that is a winner. 516 GRANT BLDG. 9 to 5.

IF YOU are unemployed and can sell, see us. PRESTO SALES CO., San Fernando Bldg., 4th and Main.

SOLICITORS wanted. First class A-1. Apply at Tract Office, Glenville Square, Pico and Doheny Drive. Any time.

WANTED—Solicitor. Must be neatly dressed and capable of meeting the public. TROJAN PRINT SHOP, 3403 University ave.

SALESMEN to take orders for furniture, etc. Commission basis. 3711 W. WASHINGTON ST.

SALESMAN with experience in active real estate office. Must have car. STRAUSS & CO., 656 S. Vermont.

EXPERIENCED calendar salesman, steady position to right man. WOOD & JONES, PASADENA

WANTED—Real estate salesman with car willing to work. PEACOCK REALTY CO., 242 S. Western ave

SALESMEN—How is $24 cash per day? Legitimate. MR. SAMMONS, 1824 S. Hope.

MAN with car, solicit and deliver for dye works. Salary and com. MARY ANN DYE WORKS, 1042 So. Western.

WANTED—Man to solicit restaurants. Room 7, 124½ S. SPRING ST.

MAN for sales force, experience not necessary. Big money. 508 BRYSON BLDG.

Trades

WANTED—TAILOR WITH EQUIPMENT AND $100 FOR CLOTHING COMPANY. 218 PRODUCE BLDG., 7TH AND CENTRAL.

WANTED—Machinist foreman. Production man preferred. Must furnish planer, one drill press. Good future. Ref. Ph. num. Ret. Address T box 307, TIMES BRANCH.

WANTED—Electricians familiar with electric sign business, capable of taking measurements of electric signs. Apply 312 E. 12TH ST. See Mr. Morehouse.

WANTED—Competent erector for general ornamental iron work and structural steel. Call 645 SO. RIO ST., near 7th.

WANTED—Sheet metal workers, experienced on electrical sign works. Apply 312 E. 12TH ST. See Mr. Morehouse.

FLOOR layers. Apply 1255 SUNSET BLVD. 7 o'clock Wednesday morning ready to work.

LINOTYPE Operator-machinist, steady. Come today. 4825 MONETA AVE.

BAKER—Exp., short hours. MARTIN'S, 619 S. Grand.

WELDING, electrical and oxy-act., short course, practical work. 112 W. WASHINGTON.

WANT A1 fender and body repair man. 1020 EL CENTRO. Holly.

MAN experienced in bake shop & range. 513 S. MAIN.

WANTED—6 1st-class finish carpenters. Apply corner SERRANO & CLINTON.

WANTED—A1 experienced candy ... necessary. Apply 133 MERCH...

Los Angeles Daily Times

JANUARY 2, 1924.—[PART I

WANTED—HELP—Male

Trades

STILLMEN WANTED—Immediately, 2 expert stillmen. Must have experience in operating pipe stills. Apply Room 1, SANTA FE CARBON CO., 626 Bunch Bldg.

WANTED—Experienced butt & fender man. Apply at once, BEN KAUFSTEIN, 112 N. Western Ave.

Chauffeurs and Teamsters

WANTED—Single man to drive Buick truck; must have had transport. furniture store delivery & garage experience. Inquire 1430 S. MAIN ST. Apply after 8:30 a.m.

Hotel, Restaurant and Club

WANTED—Experienced second cook, $35 per week. 6 days. EWENS CAFE, 927 W. 2ND ST.

Professions and Vocations

WANTED—High class experienced architectural draftsman for immediate employment. Address D, box 1805, TIMES OFFICE.

WANTED—A high class architectural designer. One preferably experienced in theater designs. Address D, box 232, TIMES OFFICE.

WANTED—One high class experienced draftsman. Address D, box 214, TIMES OFFICE.

Farm and Garden

PART time services of trained landscape architect wanted; young man or woman with original ideas preferred; by concern already established. Your services will be given strictly confidential. Address E, box 149, TIMES OFFICE.

WANTED—Experienced gardener, salary, p.m. HILLSIDE HOTEL, 2700 Valley View, So. Pasadena. Sierra Vista car.

Investment Required

MOTION PICTURES

WANTED AT ONCE. Limited number of men and women who are desirous of associating themselves with a business of permanency, to the right type both at present and for the future. See MR. BROWN, manager, studio, 6059 Venice Blvd., or City office, Pacific Electric car on Hill st. at Culver City car. Open 9 a.m. to 9 p.m.

$2,000 REQUIRED and steady partner wanted to buy a home auto service station; experience not necessary as willing to work and will show you. Small investment required; fully secured. Call MR. HELLMAN'S BLDG., 412 and 414 S. HILL.

AUTO SERVICE STATION

Must reliable; owner going to Europe; assist me $10 per day. $4500 cash; bal. 1st. Trial. L. E. KAVANAGH CO., 424 S. Hill. Room 207.

HELPER WANTED.

To assist in my auto work and grease rack. This is steady, $45 per week. Apply HURRY, EYNA INVESTMENT CO., 1 W. Bellevue (Sixth) Ave., Main. Store 5-7-A.

EXTRACTION (prevention) for man who is willing to work; investigating and building for business, small capital required. Address E 370, TIMES OFFICE.

WANT—Young or old men to learn to be an auto mechanic; $30 to $60 per week. Address E, box 282, TIMES OFFICE.

WANTED—HELP—Male

Miscellaneous

GIRLS WANTED.

GOOD POSITIONS ARE NOW OPEN.

EXPERIENCE NOT NECESSARY.

GOOD PAY. FREQUENT INCREASES.

APPLY OPERATORS' SCHOOL,

1220 SOUTH HOPE ST.

TAKE PICO CAB TO HOPE.

WALK ½ BLOCK SOUTH.

SEE CHIEF OPERATOR.

DREXEL OFFICE 718 SOUTH RAMPART

716 SOUTH OLIVE

922 SOUTH HILL.

SOUTHERN CALIFORNIA TELEPHONE COMPANY.

WANTED—HELP—Female

Miscellaneous

WOMEN

Do you want to earn more money than you ever earned before? $80 weekly and up is easily earned by those who are well dressed, of good address, ambitious, energetic, of refinement, and of pleasing personality. Call room 838 MAJESTIC BLDG., 7th and Hope sts., Monday, Jan. 7, promptly at 2:00 P.M.

COOK, $15; 2nd girl, $45; couple, woman cook, $75; waitress and downstairs, chambermaid, $75; waitress for lunch, $10; housework, $45; 3 in family, $50; nurse, $45; 2 in family, $60; 2nd girl, $45; 3 in family, $50. HENDERSON EMP. AGCY., 2nd floor, upstairs.

MEDICAL & HAIRDRESSING COLLEGE. Offering a free tuition to the student enrolling the month of December who comes from the Rocky number. The oldest and largest school of the kind in the state of Chicago. Free catalog. 512 S. Hill. Main 7066. Home 10066.

WANTED AT ONCE—Women and men, all nationalities, for motion picture work. Apply MOTION PICTURE STUDIO, 1438 S. Hope. Main 8466.

WANTED—Experienced waitress; $15 per week and board. Call in room 2 and 3 p.m. HILLSIDE HOTEL, 2700 Valley View, So. Pasadena. Sierra Vista car.

Investment Required

MOTION PICTURES

WANTED AT ONCE. Limited number of men and women who are desirous of associating themselves with a business of permanency, to the right type both at present and for the future. See MR. BROWN, manager, studio, 6059 Venice Blvd., or City office, Pacific Electric car on Hill st. at Culver City car. Open 9 a.m. to 9 p.m.

2 REFINERY and steady partner wanted to buy a home auto service station; experience not necessary as willing to work and will show you. Small investment required; fully secured. Call MR. HELLMAN'S BLDG., 412 and 414 S. HILL.

AUTO SERVICE STATION

West reliable; owner going to Europe; assist me $10 per day. $4500 cash; bal. 1st. Trial. L. E. KAVANAGH CO., 424 S. Hill. Room 207.

HELPER WANTED.

To assist in my auto work and grease rack. This is steady, $45 per week. Apply HURRY, EYNA INVESTMENT CO., 1 W. Bellevue (Sixth) Ave., Main. Store 5-7-A.

EXTRACTION (prevention) for man who is willing to work; investigating and building for business, small capital required. Address E 370, TIMES OFFICE.

WANT—Young or old men to learn to be an auto mechanic; $30 to $60 per week. Address E, box 282, TIMES OFFICE.

WANTED—HELP—Female

Store and Office

CUT STENO. (Bank exp.) ..... $110-$125
STENO. (Bank exp.) ..... Open
STENO.—P.B.X. $110
RAPID TYPIST $100
COMPTOMETER OPR. $110
STENO. (insurance exp.) ..... $90-$100
LIGHT STENO., P.B.X. $100
ASST. BKPR. $100
BKPR. (full chg.) $90
STENO. (Bank exp.) $100
ORGANIZATION BUILDERS FOR AGCY. 2ND FLOOR MAY BLDG., 6TH & MAIN.

LEGAL CLERK $125
STENO. (Bank exp.) $100
Underwriters' Clerk $100
Underwriters' Clerk, Mach. Oper. $100
Underwriters' Rater $100
CLERK, $30P. Hour $100
CLERK, $30P. Hour $100
CLERK, $30P. Hour

TO LET—APARTMENTS—Furnished

OPEN FOR INSPECTION
PATIO BONITO—SINGLE APTS.

A NEW NOTE IN ARCHITECTURE, FURNISHING AND EQUIPMENT ... APPRECIATED ... CORNER OF FIRST AND ALEXANDRIA. TELEPHONE ...

NOW OPEN.
EL CAMINO APARTMENTS
106 North New Hampshire St., Corner of First.
Exclusive Wilshire district.
MOST ATTRACTIVE SINGLE APARTMENTS in Los Angeles.
ELEGANTLY AND COMPLETELY FURNISHED.
Twin beds. Dressing Rooms. Separate breakfast compartments. Baths equipped with showers. EXCELLENT SHOPPING DISTRICT. Rates from $75. Lease desired. H car to door.
ETHEL M. SPLANE, Manager. Telephone Dunkirk 7476.

EASTMAN APARTMENTS
661 SHATTO PLACE
In heart of Wilshire district, bet. Wilshire and 7th, 1 block east ... Decorations, finish and furnishings elegant as an exclusive home. Individual garages. Direct phones. Doubles, $175 to $225. Singles with or without wall beds, $100 to $135. DUNKIRK ...

BARNE APTS., 608 SHATTO PLACE
JUST OPENED.
Best residential district within two blocks Ambassador Hotel. Large rooms, beautifully furnished. Steam heat, complete service. Garage in connection. Weekly and monthly rates. Reasonable.

RENTAL INFORMATION FREE.
FREE AUTO SERVICE.
FURNISHED APARTMENTS, FLATS, HOUSES.
We save you time, worry and expense.
WOODFORD RENTAL CO.
402 DELTA BLDG., 426 S. SPRING ST. PHONE 657-28.
OPEN 9 TO 12 SUNDAY.

SERRANO AVE., 617 SOUTH. ...
BRUTCHER APARTMENTS
JUST OPENED IN WILSHIRE.
Most beautiful apt. between Wilshire and 6th st. All exclusive doubles, consisting of entrance hall, large living room, bedroom with real twin beds, beautiful kitchens with separate breakfast room, etc.

KENMORE ARMS
672 NO. KENMORE, COR. MELROSE. Wilshire ... windows. Single. Elegantly furn. ... Tile bath and kitchen, lobby, janitor service, ... stores and theater. Rent reasonable. Take Heliotrope car on 7th ...

GLADYS LENORE APTS.
Three newly and beautifully furn. apts. with abundant closet and dressing room, tile bath, 2 beds. Near U.S.C., Manual Arts, Exposition Park. Rent $75 and $85. "T" car. 1066 W. 38TH ST. ... 4977.

TO LET—AT EXCLUSIVE PRINCE RUPERT APARTMENTS. BEAUTIFUL CORNER DOUBLE, NEWLY FURNISHED IN MAHOGANY AND VELOUR. MAID SERVICE IF DESIRED. AVAILABLE NOW. PRINCE RUPERT APARTMENTS, ... INGRAHAM ST.

CONSUL ARMS
904 SO. CATALINA, NR. AMBASSADOR.
New, beautifully furnished single with outside kitchens and baths. Excellent transportation, shops, and theaters. Steam heat, light and weekly service included. $70 up. "N" car. DUNKIRK 6661.

LARGE, sunny front single. $50. ... GAINSBOROUGH, 984 S. Normandie.

FURN. single apt., near shopping ... reasonable. 1714 S. ARDMORE.

TO LET—APARTMENTS—Unfurnished

PARKQUETTE APTS.—
Exposition district, 3800 So. ... Just completed, large, airy corner ... Every modern, built-in convenience ... baths, large closet space. $60 to ...

SEYMOUR APTS. 455 and up. 121 ... NEW HAMPSHIRE AVE. Just being finished, 3 lovely large rms., 2 wall beds, large living room, refrigerator, hot water, hardwood floors throughout, tiled sink, bath, breakfast nook. Heliotrope car.

1577 MENLO AVE., near West Adams. Choice single, double apartments, with ... rooms, showers in bathrooms; furnace heat, attractive, homelike. Fine residential section. BEAC. 6902.

IN LOVELY new Normandie Cloisters, 4 rms., ... to $75. Wilshire district, near car, ... stores, ultra modern. Adults. ... NORMANDIE. See owner, 207 ...

VACANT Jan. 1, attra. sgl. apt. Every ... dow a picture. All conv. Adults. ... THORNE ST., off S. Ave. 66. Garv. ...

NEW comfortable apartments, 419 ... 56th st. Automatic heater and closet ...

ELDEN ARMS. Westlake dist. New beds, ... rms., mod. conv. Owner. DREX. ...

TO LET—FLATS—Furnished

West and Northwest

CHATSWORTH TERRACE—
Westlake dist. Beautiful 5-rm. upper ... So. cor. flat, 4 exposures, sun all day. Handsomely furn. and ... clothes closets. A real home. ... rooms, garage. Phone, shown 10 to ... 980 PARK VIEW ST., corner W. ... West 9th st. car.

NEAR AMBASSADOR HOTEL
Five rooms, southwest exposure, handsomely furnished in mahogany, ... telephone from $175. Apply 3045 W. ... st., northwest cor. 8th & New Hampshire. Drexel 7306.

EXCEPTIONALLY large light 5-room flat, sleeping porch upper flat; 2 bedrooms, nicely furnished, modern conveniences, phone, steam heat, hot water, garage. Only $125, worth $150. Fine residential location. 132 S. HARVARD BLVD. Western Ave. car.

ONE OF FINEST WILSHIRE FLATS
107 SO. CATALINA ST.
5 beautiful spacious rooms. Fine furnishings, high class district, convenient to car service. New building. Rent $200 mo. BDWY 6555.

W. 27TH ... 845, between 7th and ... aves., 1 block to car line, ... Adams dist. Finest flat court in city ... never occupied, furn. up to the minute ... rms., 2 bedrooms. A real home for particular people. Rent $100 to $125.

NICELY FURN. 4-RM.
FLAT. NEAR AMBASSADOR.
DREXEL 1210.

WESTLAKE district. 5-room modern ... furnished, 2nd floor, southeast and ... exposure, piano, automatic water heater, open fireplace, telephone in operation. Apply 827 GREEN AVE., Flat 1. Phone 854-22 or 875019.

BEAUTIFULLY furnished flat, exclusive neighborhood, near Lafayette Park ... Wilshire Blvd. Living-room with ... bed, bedroom with twin beds, garage, room, kitchen, tile bath, garage. ... SUNSET PLACE, DREXEL 106...

WILSHIRE dist., near Ambassador. ... flat, fine furn. Bkfst.-rm., tiled ... stall shower, phone, console ... sterling silver, linen, garage. ... lease. Phone DREX. 6319.

3 & 6-flat flats, unfurn., Wilshire district ... Single & double apts. ... Furn. & unfurn. houses ... $130 to ... McDOWELL REALTY CO. Drexel ...

FIVE-ROOM lower flat in the ... district. Beautifully furnished, ... rugs, etc. Rent $175 a month ... lease. APPLY 754 S. CATALINA. West 6th st. car.

AN interesting proposition to couple without children who will occupy for 4 ... months my beautifully furnished ... flat, Wilshire district. Call Wed. or Thurs. eve., 6 to 7, 823 S. ...

TO LET—Furnished four-rm. ... porch, tile bath, automatic water heater, adults, no pets. Holly car. ... fare. 1407½ MALTMAN. ...

WILSHIRE upper 5-room flat, completely furnished. Phone installed. Garage. ... a month. Apply 255 S. ... BLVD. 56182.

5-ROOM upper flat, garage, adults ... WESTMORELAND BLVD., between ... Lexington & 10th st., blk. west of ...

1541 S. UNION AVE. Upper ... sunny, really furnished. 3 bedrooms ... terms by year.

3 RMS. comp. furn. 2 bedrms., ... piano, garage, excel. car serv. ... HOUSE PL. Drex. 2213. "H" car.

SUNNY 5-room flat, completely furnished. $160 per mo. Adults only. Phone ... 711, 10 to 4.

4-ROOM flat, completely furnished, ... furnace heat. All sunny rooms. ... BONNIE BRAE.

HOMEY upper flat, new, overstuffed furniture, beautiful view. 2821 W. ... STREET.

5-ROOM flat, furn., centrally located, Holly Blvd., for 3 to 4 mo. $150. ... 500-677.

SIX-ROOM lower, three bedrooms, ... $125 mo. 2519 W. 18TH ST. ... Lorain. 74256.

UPPER 4-rm. flat, $60. 3532 MONROE ST. Near Western. Imm. pos. 433532.

FIVE-ROOM furn. flat, 255 S. ... Dunkirk 2223.

5-ROOM new sunny furn. flat, ... 9TH ST., open 10:30 a.m. to 5 p.m.

$40. Mod. single flat, ... ter. 229 N. OLIVE, very close ...

CAMBRIDGE ST., 2207—Beaut. 6 or 4 rm. flat furn., piano, garage, Nr. ...

WEDNESDAY MORNING.

Los Angeles Daily Times.

JANUARY 2, 1924.—[PART II.] 15

TO LET—FLATS—Furnished

South and Southwest

BEAUTIFULLY furn., 3 beds, tile bath, most desirable. 3940 S. HILL. 32457.

LOVELY flat, two beds, garage, phone, adults. 715 WEST 47TH ST.

TO LET—FLATS—Unfurnished

West and Northwest

WILSHIRE DISTRICT
Just completed, artistic 4-room flat with breakfast room, tile bath, kitchen and ... Wall bed in living room. Range ... installed. Several built-in features, including built-in porcelain ... box, garage, janitor service. Residential district. Heliotrope car or drive west on 6th st., to Lafayette Park, then north to 316-18 S. Hoover.

5TH AND GRAMERCY.
4 large rooms, 2 tile baths and shower, tile kitchen, kitchen range, large refrigerator, linoleum, janitor service, electrically controlled gas furnace. Call Miss Sargent or Mr. Estridge.

LAACK & WILLIAMS,
Bldr. 330. Wilshire Br. Dunk. 3300.
3861 W. 6th st. at Oxford.

MILAN VILLA APTS. 8 ... new. 4465 W. 8th, cor. Norton. 2 blks. to Wilshire ... 3 rms., 2 tile baths, shower, gar., ... sleeping porch, Murphy bed. 4465 W. 8th or ... Story Bldg. 500428 or Bdwy. 8416.

NEW artistic 4-rm. flat with breakfast room, tile bath, wall bed in living room, range in kitchen, built-in ice box, janitor service, 10 min. walking distance High-class. Phone MRS. MOORE, ...

NEW THIRD AVE. High-class district. ... upper, modern, south and west exposure. Very desirable. Possession Jan. 1. ... lease. $95 per month. Call ... premises or PHONE 74680. (Pico st. car.) Phone installed.

WILSHIRE dist. Just completed, elegant new flats, 2 tile baths, tile kitchen, ... closet, large living, dining rm., 2 bedrms., beautifully decorated in oil; ... $130 mo. on lease. Apply 130 S. ... HAMPSHIRE. Dunk. 7408.

WILSHIRE DISTRICT
Just completed flat 6 large rooms, two baths, hand-decorated walls, unit central garage. 220 SOUTH BERENDO. Open for inspection.

... blocks from 2nd and Rampart. ... Just finished, upper and lower ... flats in duplex. Hand decorated ... and sunshine. Garages. 725 ... CORONDELET.

TO LET—Unfurnished flats, city or suburbs. Choice from listings of 200 leading agents. Free information and assistance in finding the flat you want. BARKER BROS., 724 S. Bdwy.

... Beautiful new 3 and 4-room flats, hand decorated walls, extra bed, modern conveniences, garages, radio. ... ORANGE DRIVE. 471-350.

... flats for rent or sale. Never occupied, large and airy. Open for inspection. 262 S. BERENDO. See MR. BUTLER. 78422.

... attractive 4-rm. upper flat, tile bath, automatic heater, extra bed. ... adults. 1817½ N. NORMANDIE ...

... NEW—New stucco 5-rm. upper and lower duplex. Many built-ins, tile ... ice, garages, near S.B.U.C. ... MONROE ... Ph. 594921.

... flat buildings to responsible party who will furnish and sublet. Now being completed at 925 N. PARKMAN ST. ... Sunset Blvd. Call at premises.

BEAUTIFUL new modern four-room flat, never occupied. Ideal location, home environment, adults. $90. 4832 OAKWOOD.

... in Hollywood, new and modern ... upper and lower ... "S" car. Adults. 734 N. ST. ANDREWS PLACE.

... Lower flat, five rooms, sleeping porch, bath, lavatory. Lease for year. Adults. References required. 1406 SO. ... PL. 78312.

... new upper and lower 5-rm. flats, tile, hardwood, hand-decorated walls, garage. 220 S. ALEXANDRIA ...

... Beautiful new 4-room flats; ... bath, showers, extra bed, ... 219 NORTH HIGHLAND AVE.

... 5-room flat, finished in old ivory ... mahogany. Fine location. Garage. ... LARGWARD AVE. 874626.

... new 3-room upper flat, garage, ... and, rent reas. Adults. 1254 ... ROBERTS BLVD. nr. Pico. 296-081.

... 4-room lower, all modern conveniences. West Adams district. 3621 W. ...

... desir. sunny 4-rm. upper, fine ... street, car serv. Adults. ... WHITE HOUSE PL. Drexel 2213.

... S. HARVARD BLVD., new upper 4-rm. flat, tile sink & bath with shower. Garage. $75 per mo. PH. 71185.

... upper flat. 1536 6TH AVE. Nice ... the block from new Forum Theater. ...

... NEW ENGLAND, north upper 3-rm. flat, 2 built-in beds. $50. 879 W. Washington. Adults.

... new, modern flat, near Washington ... 1811 GROVER. Beacon 8-153.

... 3-rm. flat. Inquire 508½ ... SERRANO AVE.

... FLATS, NEW, W. ADAMS DIST. ... KENWOOD AVE. HUMB. 2221-J.

... new 4 and 5-rm. flats at ... N. RENO ST.

... 5-room, 1519 Reno, near Pico. 3 large ... new flat. Ph DUNKIRK 0252.

... Beautiful sunny flat, 6 rms., ... bkfst. nook, garage, adults ... 916 S. NEW HAMPSHIRE.

... 4-rm. flat, stoves & ... garage, adults, no pets. 1842 ... 71371.

... tile bath and sink, oak floors, ... to Washington car. Adults. ... 2187 ST.

... rooms, kitchen, tile bath, ... janitor serv. ...

... FLAT FOR RENT. ... S. KENMORE ST.

... flat, southern exposure, ... Park. 157½ S. ALVARADO.

... 4 rms., Westlake Dist., tile ... Owner, DREX. 6840.

South and Southwest

... Flats, West Santa Barbara at ... to lease to selected tenants. ... MORTGAGE & BOND CO. University 1504.

... up-to-date apt. flat, six ... Heaven Ave. Reasonable. ... VERMONT. Ph. Ver. 8570.

... $30 a month. Near 3 ... MENLO AVE.

... New 4-rm. flat, 2 beds ... $80 per mo. PH. 71185.

... hardwood floors, tile ... S. FIGUEROA.

East and Southeast

... duplex flat, 6 rms. and screen ... garage, water paid. Adults. 124 ... $60 per mo. Boyle 3602.

... 5-room flat, adults only. $65. ... AVE.

... 4-rm. flat, to adults. Sublet 1 ... 604 E. WALL ST.

North and Northeast.

... 4-rm. flat, tile sink & ... bed, gar. Rent reas. Phone ...

TO LET—HOUSES—Furnished

West and Northwest

... furnished 5-room bungalow, ... north of Hollywood ... location, $200 per month. ... 4742 or see R. ...

... courteous, Let's ... immediate- ... Don't waste time ... HESTON CO., ... Realty Board. ... Hollywood Blvd.

... LOCATE— ... for season or life ... We know values and ... protect your interests. ... 436 S. Spring.

... bungalow, everything new, ... W. 20TH ST. ...

... MANSION, RICHLY FURNISHED ... 14 ROOMS, PARK, GAR. $500 ... ARGYLE, HOLLY 8687.

... bungalow, everything new, 2 ... walking distance. 1113 1-4 ...

... home 6 rms., 3 bedrms., ... garage ... clean. See to ... Echo Pl. 1935 Kane. Drx. 1637.

... 4 rms., private bath, ... 2 adults. $50. 2135 ... Beacon 0602.

... house, 6 rms., 3 bedrms., ... abuol. clean. See to ... 1935 Kane. Drx. 1637.

... attractive 4-room bungalow, ... kitchen, also phone. 1819 ...

... 6-room house with ... $125 mo. 1 year lease. ...

... bungalow, piano, phone & ... furnished. Near Sunset ... 500-901.

... houses, bungalows and apts. ... Phone 471422. ... Sunset Blvd.

... 5-room bungalow, kitchen, ... 1 blk. N. Westlake ... 2619 OCEAN VIEW AVE.

... attractive bung., very ... ph. 433453. 5719 ...

... duplex, 4 rms. each, 2 ... CAPITOL 4624.

... bungalow with garage, ... NORMANDIE.

... furn. 4-rm. house. 822 N. ... Holly 8746.

... garage. 3 adults, refer- ... BATES AVE.

... 5-room bungalow. Inquire ... SERRANO AVE.

TO LET—HOUSES—Furnished

West and Northwest

FREE RENTAL INFORMATION
FREE AUTOMOBILE SERVICE
Save yourself time, worry and expense. See us in the morning and be settled in your new home by night.
HOUSES, BUNGALOWS, FLATS, APARTMENTS.
Furnished and Unfurnished.
Wilshire, Westlake, Hollywood, Southwest.
EXCEPTIONAL BARGAINS
Home and Income Property For Sale.

BARRY GROSSMAN
Los Angeles' Leading Rental Office
Member Los Angeles Realty Board.
203-4-5 Haas Bldg., 7th and Broadway.
Phones: 64374. Main 1365. 62471.

ATTRACTIVELY FURNISHED 2 STORY home, north of Wilshire. 3 lovely bedrooms, 2 baths. Piano, Victrola, overstuffed and mahogany furniture, double garage. Owner pays for care of lawn and water. $250. Six months or one year lease. Phone MRS. MEYER.

CHELEW & HOIT
Wilshire at Harvard
Drexel 4286. Drexel 4286.

FURNISHED HOME
Attractive 5-room California bungalow with 2 bedrooms and enclosed sleeping porch. Tile bath, etc. Enclosed backyard. Flowers & shrubbery. Los Feliz district of Hollywood. Call McDOWELL, Holly 4604.

THE FRANK MELINE COMPANY,
301 N. Western Ave. at Beverly Blvd.
"Service that Satisfies."

TO LET—
FREE RENTAL LIST.
FURNISHED AND UNFURNISHED HOUSES, FLATS, BUNGALOWS.
WILSHIRE, HOLLYWOOD, W. ADAMS.
CALL MRS. ANDERSON, DREXEL 0165.
RENTAL DEPARTMENT,
WELLS & GRANT,
Drexel 0165. REALTORS. Drexel 0165.
WILSHIRE BLVD. AT WESTERN AVE.

BEAUTIFUL 9-room home, 3 baths, elegantly furnished, 2 acres improved grounds, tennis court, swimming pool, garage for 2 cars, chauffeur's quarters, located Pasadena. Will rent for 4 or 5 mos. at reasonable rate to responsible people. Photographs and full information at owner's office, 617 Hollingsworth Bldg.

BUNGALOW WILSHIRE DISTRICT
One of the prettiest bungalows in the Wilshire district; six rooms and two baths; beautifully furnished in mahogany and oriental rugs; $250 a month. Will lease. Never been occupied before. See Mrs. Water with GLENN & SMITH, 633 S. Western ave. Phone 567-874.

COMFORTABLY furn. home, 980 Magnolia, desirable loc. 7 rms., 4 bedrms., sleeping porch, 2 baths, instantaneous heat, gas furnace. Open fireplace. Double garage, lawn and water cared for. Adults ref. DREXEL 1285.

HOLLYWOOD RENTALS.
Furnished and unfurnished houses, flats, and bungalows. Call Miss Hayhurst.
THE FRANK MELINE CO. INC.
6777 Hollywood Blvd. Holly 9781.

TO LET—Our reliable free rental information will save tiresome searching. We have choice of listings from 200 agents. Free maps and guide books. BARKER BROS. Rental Information Dept., 724 S. Broadway.

ATTRACTIVE furnished houses and flats for rent, reasonably priced. Wilshire district.
WHITESIDE-HITE & COMPANY,
2434 WEST SEVENTH STREET.
DUNKIRK 4566. 557-832.

WILSHIRE district, 310 N. Berendo, near Beverly Blvd., 7-room modern bungalow, furn., 3 bedrooms, breakfast room, etc., fruit trees and flowers. $175 per mo. on lease. 568428.

NEWLY FURN. 6-rm. bung., with large comfortable rms. Will give 6 mo. lease. $150 per mo. 2307 W. 21ST ST. ...

WILSHIRE 9-r. modern home, 3 baths, beautifully furnished, grand piano, etc. $250 per mo. 422 S. KENMORE, 2 blocks N. Ambassador Hotel. MAIN 5580.

VERY artistically furnished house, 5 bedrms., 2 baths, lovely yard, exclusive district, excellent value, $300 per mo. JAMES J. DONAHUE, Drexel 4951.

WILSHIRE RENTALS—
Furnished and Unfurnished.
See Mrs. Field.
THE FRANK MELINE CO., INC.
Wilshire at Serrano. Drexel 1484.

BEAUTIFUL new home, ideal part of Hollywood. 6 rooms, best furniture, double garage, large lawn. $250. 6818 HOLLYWOOD BLVD. 478702. Also very attractive small bungalow, $75.

VERY attractive, furnished 2-story Colonial home, 4 bedrooms, 2 baths, maid's room, on lovely street just off Wilshire Blvd. An excellent value, $275. JAMES J. DONAHUE, Drexel 4951.

MRS. CARR
HOLLYWOOD RENTAL SPECIALIST.
Furn. or unfurn. We meet your needs.
6053 HOLLYWOOD BLVD. Hollywood 7806 or 439806, call for appointment.

1 BLK. N. of Holly. Blvd. 9-rm. house, nicely furn. 6 bedrms., 2 glassed-in porches, 3 gar., phone in. MRS. McCONNELL, with E. CLARKE COMER, 6522 HOLLYWOOD Blvd. 473-003.

FOR RENT—Furn. 4-room mod. bungalow, accommodations fam. of 4; lawn, tel., gar. Blk. south of Holly High. Cor. Milton and Leland Way. 6847 LELAND WAY.

FOR RENT—Beautifully furn. 9-rm. residence at Beverly Hills. One blk. from hotel. 4 master bedrms., 3 baths, large porches. PHONE 559-218.

HOLLYWOOD—Beaut. furn. bung., 3 bdrms. Phone, gar. $130. See MRS. PULLEN, STEGMULLER REALTY CO., 7038 Hollywood Blvd. 474591.

FOR RENT, furnished, upper part of duplex house, beautifully furnished; garage; $250 per mo., year lease. Telephone DREXEL 0183 for appointment.

DOUBLE bungalow, 5 and 6 rooms, nicely furnished piano. Garage. $75. 2059 W. 30TH ST. Phone 74709.

HOLLYWOOD, 4-room bungalow, overstuffed furniture, 2 beds, garage. 5704½ FOUNTAIN.

4-RM. furn. bung. ½ blk. Westlake Park. Rear. $55, yr. lease. Adults. 433 GRANDVIEW.

South and Southwest

ATTRACTIVE 11-room house for rent. Furn. for sale. Good lease. Good loc. By OWNER. 1794 Roosevelt ave. 72159.

CORNER house, Westlake district, 6 large rooms, 3 bedrooms, H.W. floors, furnace. Apply 1055 SO. BURLINGTON.

10-RM. house. West Adams dist. 4 bedrooms, 3 baths, double garage. Lease. PH. 433546.

TO LET—Beautifully and completely furnished home of 6 rooms, 1 block north of Hollywood blvd. 472332.

BEAUTIFULLY furn. dble bung., 4 rms., tile bath, shower, off Washington blvd. High loc., yard, gar. 1723 ROOSEVELT.

DOUBLE bungalow furnished in good taste. Garage. Wilshire district. $90. Less year lease. 945 BURCK PL.

SPLENDID 5-rm. bung. nr. Blvd.; garage. $110. 6087 Holly. Blvd. Holly 1866.

4 ROOMS, modern, use of Ph., children welcome. Gar. $60. 4221 SUNSET DR.

HOLLYWOOD—New 3-rm. attr. doll house, ideal for couple. Reason. 6116 AFTON PL.

BEAUTIFUL 5-room bungalow, reasonable. 406 S. ALVARADO.

FINE new bung., furn., large rms., 2 beds, gar. No. of Holly Blvd. 1949 Argyle ave.

South and Southwest

WEST half new double bung., 4 beautiful rooms, wall beds, furn. except dishes and linen, telephone in, near Exposition Park, University and Manual Arts Schools. Water paid. $65. Adults only. Call University 1407. 1399 W. 39TH ST.

1639 W. 47TH ST. Near Western Ave. 6-room furn. house, sun porch & garage. Inquire 1643 W. 47TH.

NEW modern bungalow, furnished, 4 rms. 1757 W. 45TH ST. between St. Andrews and Western.

2 ROOMS partly furnished, $27.50, garage. Call 836 W. 85TH.

5-ROOM bungalow, garage. No linen or silver. $85. 3433 3RD AVE. 767090.

NEW 4-rm. bung., screen porch, nicely furn. $75. 3907 S. ST. ANDREWS PL.

3-ROOM bungalow. $85. Adults only. No pets. 1487 W. 39TH ST.

East and Southeast

3 ROOMS, kitchen and bath, $42. 972 E. 45TH ST.

North and Northeast.

ATTRACTIVE 8-room house, garage, 15 min. from Broadway, porches, vines, trees, fountain, reed & mahogany furniture, piano player, $125. GARV. 6148.

TO LET—BUNGALOWS—In Courts

3 RMS., bkst. nook, tile bath in beaut. West Hollywood court. Overstuffed furn. Console Victrola. 2 beds, gas, phone in. 1643 MARTEL. 439114.

ARISTO COURT, just completed, 5-room duplex court, all modern, unfurnished. 1418 N. SERRANO. 478347.

NICELY furnished five-room bungalow. Fine location. Close in. $85. Call 1163 W. KENSINGTON ROAD. Wilshire 5020.

NEW beautifully furnished doubles, tile baths and shower. Westlake, close in. 280 S. UNION AVE., off 8th st.

1034 S. LAKE.
Completely furnished front bungalow in court. Adults. DREXEL 7586.

NEW BUNGALOW COURT.
3 rooms, wall bed; garage, 1 block W. Adams car. 3920 W. 27TH ST.

FURNISHED, new, 3 rooms, bath, bkfst. nook. 1322 W. 39TH ST. $65. Adults.

3-RM. furn. bung., new court, extra bed. $55. 2511½ W. 70TH ST.

4214 1-4 BURNS AVE. Attractively furn. sunny bungalow, $45.

ATTRACTIVELY furnished 4-room bungalow, $6750. 3771 S. VAN NESS AVE.

HOLLYWOOD, new furn. bung., 3-rm. and garage. 1261 W. FAIRFAX.

TO LET—BUNGALOWS—In Courts

CASA HERMOSA COURT—Front, close in. Just completed. Phone in. Beautifully furnished. Large living room, bedroom, extra bed, tile bath and sink. 1213 SO. SERRANO AVE.

FOR LEASE—New, unfurnished bungalow court of 20 units. Will make 5 year lease, only $2250 required as security on lease. See C. H. or S. C. STILLWELL at the Stillwell Hotel. 871-151.

LUXOR. Egyptian court, new single apt. Completely furn. Tiffany interior. $65. near "L" and "V" cars. 1023 1-4 S. NEW HAMPSHIRE.

BUCKINGHAM Court, 7280 Fountain ave., Hollywood. Very desirable new bungalow, beautifully furnished, complete in every detail. 4 persons, $80.

TO LET—HOUSES—Unfurnished

West and Northwest

6-ROOM beaut. furn. bung., 3 bedrms., piano, Victrola, gar., large lawn. Good location.

Have 2 beaut. furn. flats, piano, Victrola, 5 large bedrms. Phone. Gar.

7-rm. home, beaut. furn., 3 bedrms., maid's room, large lawn, gar. A real home.

4-rm. unfurn. modern bung., gar.
5-rm. unfurn. modern bung., gar.
6-rm. unfurn. modern bung., gar.
10-room unfurn modern home, gar.

Mr. Freshman, C. B. WELDEN CO.
Phone 4776'2. 7077 Holly. Blvd.

674 S. CATALINA.
15 rooms, 5 baths. Exclusive residential section. Large rooms, beautiful grounds. Good lease. $400. See this at once. Phone MRS. MEYER for key.

CHELEW & HOIT,
Wilshire at Harvard.
Drexel 4286. Drexel 4286.

OUR Free Automobile is at your service.
For Rentals
See Miss Pitts.
W. H. REES CO.,
3rd & Vermont. Phone Drexel 0632.

FOR RENT—Real old fashioned home (3 bedrms.) hdw. floors throughout, near schools, market and car line. Large family with children invited. Phone in. Fireplace, garage, everything $125 per month. Owner on premises from 10 to 4. 5852 VIRGINIA AVE. Ph. 437-243.

6 LARGE, light lower rooms, choicest neighborhood in Hollywood, just like private home; garage, porches, flowers, etc. $92.50 includes hot water. 1553 NO. KINGSLEY DR., ½ block car line. Phone owner, Glendale 2044-R-12.

HOUSES FLATS APARTMENTS
We specialize in rentals in the better districts. See us for FURNISHED or UNFURNISHED homes; auto service.
LIND - DeHAVEN CO.
Beverly Blvd. at Larchmont. Ph. 430-366.

TO LET—Avoid fruitless hunting for the house you want. Come to BARKER BROS., 724 S. Bdwy., for reliable free information. Listings of 200 agents from which to choose.

TO LET—Pretty and comfortable bungalow, six good sized rooms, breakfast nook, garage, near U. S. C., Manual Arts, 3 car lines. Adults $85. Inquire 3577 SO. VERMONT. Pascoe 6367.

VERY attractive 8-room 2-story colonial house on lovely st. in heart of Wilshire. An unusual value at $140 per mo. JAMES J. DONAHUE. Drex. 4951.

4 BEAUTIFUL, large modern rooms, large sleeping porch, built-in features, garage, water paid. $45 mo. 532 LA SALLE AVE., CULVER CITY.

BEAUTIFUL WINDSOR SQUARE
6-room duplex, 2 baths. 213 N. Irving Blvd. PHONE 430042.

KIMPAU HILL, near L. A. High. New attractive double and duplex bungs. 4 and 5 rms., $70, $75, $85. B. A. GREENE, 1291 Carmont.

HOLLYWOOD Spanish foothill home, 6 rooms, $150. MRS. ROSCOE SABLES, M. A. CHARLESTON CO., 7036 Hollywood Blvd. 475469.

MODERN 6-rm. house and garage, all hdw. flrs., built-in features, rent reas. Cor. Coronado Terrace and Kent st. Phone DREXEL 2722.

8-ROOM house, 615 S. Carondelet. 2-year lease, $125 mo. Garage, gas furnace. Tel. 54226 or Drexel 2979. Inquire at 619 or 623 S. CARONDELET.

UNF. Spanish bung., large living-room with fireplace, patio with fountain, bedroom, 2 closets, tile bath with shower, kitch. & breakfast nook. $85. 413 S. CORONADO.

COTTAGE, near Western and West Adams, modern, three rooms. Beautiful view. Adults. $30 month. Phone DUNKIRK 4682.

5 & 6-ROOM duplex, very finest & best, cor. 12th St. & Tremaine Ave. Nr. L.A. High School.

UNUSUALLY attractive new 5-room chalet duplex. 613 NO. BENTON WAY. Drexel 1501.

CLOSE-IN modern stucco, 4-rm. bungalow. $50. 1824 NEW ENGLAND AVE. Beacon 7777.

14-RM. elegant hse. to lease, some furn., best Western Ave. loc. Excellent rooming-hse. or private home. 53944.

½ OF DUPLEX, 2-story bung. 5 rms., basement, all modern conveniences. Inquire 924 W. WASHINGTON. Bea. 2425.

RENTALS OUR SPECIALTY.
Don't waste time. Phone 56571.
WM. HOWARD CO., 517 S. Western.

5-ROOM bungalow, double garage, ½ blk. north of Hollywood Blvd. 1857 N. BERENDO.

HALF of new double bungalow, double garage, $50. Adults. 670 HUNTLEY DR. Santa Monica car.

FROM GARRET TO CELLAR IN ONE DAY. Windows, sdwk. cleaned, firs. wax. THE ACME CLEANERS. Metropol. 1680.

HOLLYWOOD, 5169 Fountain av., modern sunny 4-rm. bung., gar., adults. Ver. 3984.

UNFURNISHED 4-room bungalow. Inquire 1261 N. BERENDO.

2 STORY, 8 ROOMS. 2123 NORWOOD. 3 GARAGES.

3-ROOM modern, rear house. 2614 W. 17th. $35. On lease, $30. MAIN 1278.

3-ROOM modern bungalow, garage; on car line. $35. Adults. 537 N. HOOVER.

7-RM. duplex, 828 Fedora st., opposite Ambassador. Adults. $125.

UNFURNISHED 4-room bungalow. 720 N. ARDMORE. Rent $60.

WHY pay $65? 4 rms., never occupied, school, 5c car line. $45. 2717 ...

4 ROOMS, mod., gar., 2 bedrooms. $45. 2012 LAKESHORE AVE. Drex. 6576.

South and Southwest

RENT $45, 4 rooms and a bath and garage. 6513 South San Pedro Street. Call THE McCARTHY COMPANY, 870-178.

FOR RENT—$35 per month, 2-room houses. Good car service. 17601 NORMANDIE AVE., Gardena.

MODERN 7-rm. cottage, 4 bedrooms, gar., tel. Block from U.S.C. and car. 3716 S. FIGUEROA.

UNFURNISHED new 3-room rear bungalow, breakfast nook. 5514 DENKER AVE. Ver. 8038 or 65077.

NEW 5-room double, built-in, tile bath; will give lease. 5130 S. MANHATTAN PL.

6719 2ND AVE. New 4-room house and garage, modern. PHONE UNIV. 3222.

NEW 4-rm. bung., modern, attractive, garage. Adults. VERMONT 9757.

TO LET—3-rm. new bung. 1137 W. 58TH ST. Unfurn. $45.

NEW five-room stucco bungalow, hdwd. floors, garage, $65. 5911 HAAS AVE.

BUNGALOW — FOUR ROOMS, GARAGE, ADULTS. 718½ WEST 47TH ST.

$75—114 W. 50TH ST. 6-rm. bung., adults. Ph. installed; nr. car; partly furnished.

East and Southeast

SMALL house, 4 rooms, bath, newly papered and painted, garage. 2021 STANFORD AVE. Rent $30. Key at 2018 Stanford.

FOR RENT—Unfurnished new 4-room bungalow, $35, adults. Apply 7029 CONVERSE AVE. Watts car. Humb. 6149-W.

$45—Five rooms and bath, garage. 1108 LOS PALOS ST. Phone Boyle 3731.

5-ROOM home, garage, inclosure. Near Jefferson High School. 1383 E. 38TH ST.

NEW 3-room stucco house just completed. Adults. 415 E. 29TH ST.

½ OF duplex. 1375 E. 58TH. Phone HUMBOLT 8493-J.

North and Northeast.

ONE side double cottage, 3 rooms, sleeping porch, unfurnished, $40; adults, Americans. N. Main car to Sichel, 1 block north to 2810 DARWIN AVE.

HALF of new double bungalow, 4 rms., hardwood floors, $45 and garage $5 extra. 501 ISABEL.

4-RM. house, no bath, 6c fare. $30 per mo. 6 mos. for $150 cash. MET. 5749.

TO LET—Suburban and Country.

WANTED—Christian lady to share my home in Alhambra. For terms, PHONE 563-28.

TO LET—Beach Property

NEW stucco, nicely furnished four-room upper flat, Venice. One block from the ocean. $50 a month. Lease if preferred. 711 LOEW'S STATE BLDG. 820427.

TO LET—Or Lease

Miscellaneous

LOFT space, very light, well ventilated, corner 10th and Grand. Suitable for light mfg. Lease. Rent reas. 50255. Call 907 S. GRAND AVE.

TO LET—Or Lease

Stores and Shops

STORES—SHOPPES
Between Figueroa and Vermont 6th to 10th Sts.
We have what you want, large or small stores, rentals $50 to $1000 per month. Have secured finest locations with long lease for the following business:
Millinery—Dressmaker—Furrier
Beauty Parlor—Furniture—Rugs
Druggist—Restaurant—Market
Hardware—Cloak & Suits—Jeweler
Novelties—Dry Goods—Gowns
Draperies—Art Studio—Shoes
Barber Shop—Tea Room—Optician and others.
We will build to suit your requirements.
The congested district and present parking laws are driving your old customers to your competitors. Act before rents in this district increase in price. Others are getting the business that is rightfully yours.
We specialize on 7th st., the rival of New York's 5th Avenue.
SHAW & MERNIN
427 MERCHANTS' NATL. BANK BLDG.
Bdwy. 1964.

3 STORES LEFT
EXCEPTIONAL LOCATION, NEW PRODUCE BUILDING, OPPOSITE TERMINAL MARKET, N.E. COR. 7TH & CENTRAL, SUITABLE FOR MOST LINES OF BUSINESS. EXCEPTIONALLY GOOD FOR AUTO ACCESSORIES, GROCERY & MEAT MARKET.

SIX 15x70-foot stores in new building on Sixteenth St. near Western. Chance to locate first in center of high-class residence district.
BUSINESS LEASE DEPT.,
24-hour service west side store leases.
BURTON & CO.,
WESTERN AVE. AT 10TH ST.
766-931.

FOR LEASE
1800 sq. ft. loft space, N.W. corner 9th and San Pedro. 135x170 ft. available Feb. 1st. See Ray Warner.
A. C. BLUMENTHAL & CO., INC.,
Exclusive Agents
611 Loew's State Bldg., 879-333.

FOR RENT—One half of large garage; also machine shop 40x75 ft. connected. Old established used car stand. We can furnish shop with large amount work. Apply to Southwestern Automobile Insurance Company, 827 South Hope St. Ask for Mr. Blodgett. 879-235.

STORE ON WEST SIDE OF BROADWAY, BETWEEN 9TH AND 10TH STS. 22x150. IMMEDIATE POSSESSION. TERM LEASE.
CENTRAL REALTY COMPANY,
M. 3922. 1208 LOEW BLDG. M. 3923.

FOR RENT—STOREROOM
20x48 ft. on corner 14th and Cherry ave., Long Beach, for drug store. W. L. WAUGH, 2315 E. 7th, Long Beach.

FOR RENT—store, new beautiful building. Good business location. Desirable for millinery, beauty parlor, confectionery, drug store, etc. 2063 W. JEFFERSON, near Arlington.

STOREROOM suitable for drug store, general store, tires and accessories, etc. Lease, $65 1st year. Immediate possession. Inquire Illinois Apts., 435 NORTH FIGUEROA.

STORE on mezzanine floor, ground-floor display with plate-glass window finished in Italian onyx, and entrance the same. 318 WEST 5TH ST., 875220.

FOR RENT—Store at 3411 S. Arlington. Can live in rear, with phone, $40 mo. Without phone $35. Suitable for candy factory, bakery, cafe or real estate office.

STOREROOM, new, small; suitable for drug store, bank or any kind business. Will lease 1, 2 or more years. Ideal location. Owner, 7561 S. MAIN ST.

WILL lease large storeroom on Pico st. Big window, $75 mo. KIMBROUGH, 1503 W. Pico St. 53324.

STORE or office, with adjoining store, suitable for market. 843 SEWARD ST. in a rapidly developing section. 433929.

GROCERY and BUTCHER spaces in public market. 3227 W. WASHINGTON ST., corner 4th Ave.

STOREROOMS for lease, 5 years. On corner of Washington & Georgia. Inquire 701 W. WASHINGTON or phone 280-096.

STORE Grand Ave. at 11th, $150 per mo. 3-year lease. 72869.

STORES for lease, good location. Grocery for sale. UNV. 6375.

2 NEW stores, 6703-6705 S. Main. Reas. rent. Owner, 4717 W. ADAMS. 764634.

Offices and Desk Space

OFFICE AND DISPLAY
SPACE FOR LEASE.
Preference to building material displays and offices. Agents.
BUILDING MATERIAL ARCADE,
1040 So. Broadway. 1041 S. Main

NEW OFFICE BLDG. JUST COMPLETED. N. E. COR. 7TH AND CENTRAL AVE. OPPOSITE TERMINAL MARKET. HEART OF INDUSTRIAL DIST. LARGE, LIGHT OFFICES. MODERATE PRICES. GOOD SERVICE.

BEAUTIFUL OFFICE BUILDING, EAST WASHINGTON CORNER. EXCEPTIONALLY LARGE AND WELL LIGHTED OFFICE FOR RENT AT MODERATE PRICE. CALL MR. QUINBY. BURTON & CO., WESTERN AVE. AT 10TH ST. 766931.

TO LEASE—
About 1200 ft. office space in McComas Bldg., 8th and Los Angeles Sts. No manufacturing. Apply TURNER, 253 So. Broadway.

SEVERAL single and 3-room suites available Jan. 1. Suitable for physician, attorney or manufacturers' agents. No manufacturing allowed. Apply 601 ROBERTS BLDG., 1/6 W. 3rd st.

NICELY furn. office, 6th and Figueroa, with use of large reception room, typewriter, add. mach., etc. $50. Apply 921 W. 6TH ST.

FURNISHED office in prominent building or will sell furniture and short lease. Inquire 604 DETWILER BLDG.

OFFICE space, attractive, spacious, particularly desirable for Bond Co., furn. or unf., use of switchboard. Inquire of JOHN HURTT, 300 Lane Mortgage Bldg.

LARGE office furnished in mahogany, reception room privilege, telephone connection and service. 1321 WASHINGTON BLDG. Bdwy. 3116.

OFFICE space, 20 0 square feet in central finance district at 8th and Spring. Good lease, elevator service. OWNER, 822579.

FOR RENT or for sale, 2 large elegantly furn. private offices. Two telephones. Apply at once, ROOM 1231, Loew's State.

FOR RENT—A few good offices for immediate occupancy. Apply room 404 CHAMBER OF COMMERCE BLDG.

HALF of office for rent, suitable for architect and builder. 3955 W. 6TH ST. Phone 569-524.

DESK space with desk, ground floor location on Pico St. $15 mo. KIMBROUGH, 1503 W. Pico. 53324.

DESK in furnished office, use of phone and services of stenographer if desired. 514 DOUGLAS BLDG.

DESK OR SPACE IN DESK; OFFICE service, mailing address, typewriting, phones, low rent. 908 HAAS BLDG. Bdwy. 1519.

PRIVATE office, well furnished, $75 per month. Extension phone included. 1032 CHAPMAN BLDG., 8th and Broadway.

FOR RENT—Desk space, bookkeeping services if desired. PHONE 284845. 1963 Santee st.

TO LET—Entire large office completely furnished. Phone and typewriter, $55. 428 DOUGLAS BLDG.

OFFICE & part of recep.-rm., pho., suit. for chiropractor or other business. 516 O. T. JOHNSON BLDG., 67713.

WELL furnished office for rent, suitable for good attorney. Call morning between 9 and 11. 317-18 BANK OF ITALY BLDG.

2 RMS., suitably arranged for physician or dentist. Apply Room 301 MARSH-STRONG BLDG.

DESK room to let in convenient office. Use of desk, chairs and phone. Only $15. 516 BROADWAY CENTRAL BLDG.

TO LET—½ of office, 305 CITIZENS' NATIONAL BANK BLDG.

DESK, near large window, 728 STORY BLDG. PHONE 64105.

OFFICES at reasonable rents. COPP BLDG. 218 So. Broadway.

FOR RENT—Ground floor office space. APPLY 741 S. SPRING ST.

FOR RENT—Light desirable office, $30 per month. 5th Floor. 814 S SPRING.

FRONT furnished office, reception room, telephone, typewriter, 402 DELTA BLDG.

ROLL TOP desk, telephone, typewriter, $5 mo. 663 CHAMBER COMMERCE BLDG.

SMALL desk with phone service, inspect afternoons. 1107 VAN NUYS BLDG.

SPACIOUS office, furnished. Apply M. HIRSCH, 404 Citizens' Natl. Bank.

TO LET—Desk, 2 phones, choice office, adjoins elevator. 401 STORY BLDG. 825611.

LARGE unfurnished office, with use of reception room. 218 FAY BLDG. $35.

217 CONSOLIDATED BLDG., beautiful suite front offices for rent.

Industrial and Business Pty.

FOR RENT—One-story galvanized building located at 400 West Ave. 26. Suitable for factory or other purposes. Will lease for term of years. $50 per month. CHARLES O. NOURSE, suite 1017 Title Insurance Bldg. Phone 825-857.

OIL STATION LOCATIONS.
Northwest Cor. Main and Manchester.
Southwest Cor. Brentwood & Slauson.
Owner, 215 WEST 7TH. RM. 336.

FOR RENT—One-story building on spur, 40x140, lease for four years at $225 mo. CENTRAL REALTY COMPANY, Main 3922. 1208 Loew Bldg. Main 3923.

NEW GARAGE—
Near Figueroa st. Long lease. WM. BAILEY, 1193 W. 10th. 381092.

FOR RENT—Gasoline filling station, corner Washington & Westmoreland Blvd. PHONE 760862.

NEW building, garage or factory, 57x110 to alley. 772 CROCKER. $325. 874083.

TO LET—Or Lease

Industrial and Business Pty.

GROUND LEASE.
FLOWER STREET BUSINESS PROPERTY, 100x150 to alley for 50 years, near Eleventh street. Reasonable.

WILL BUILD.
MODERN GARAGE or BODY WORKS, 50x175, West 16th st. One-story 20x153, L. A. st., two-story, class C brick bldg. Long lease.
"Let's Talk it Over."

R. C. MITCHELL COMPANY,
Ask for Mr. Devenish when you Phone 871838, suite 618 Van Nuys Bldg.

1200 YARDS from Sixth and Broadway, 29,400 feet. Basement, first and second floors. Fronting on two private paved streets. Santa Fe and Southern Pacific trackage in rear. Average 2.3 cents per square foot. Two smaller spaces on ground floor with trackage at 4c foot. No agents, please. LOS ANGELES PUBLIC MARKET COMPANY. Phone 810657.

FOR RENT—
ALL OR PART OF LOFT ON SECOND FLOOR 50x150 AT 917 SOUTH BROADWAY.
CENTRAL REALTY COMPANY
1208 LOEW BLDG.
MAIN 3922. MAIN 3923.

LARGE modern brick bldg. 50x150, close in, suitable storage, mfg., gar. Inquire 926 S. LOS ANGELES ST.

LOFT for factory or sales room, centrally located, fine light, 2nd floor, 60x50, $175 mo. All or part. 639 S. SAN PEDRO.

Farming and Ranch Lands

40 ACRES garden soil and 30 acres alfalfa, good house, plenty water, will accept or hard work for rent. 1124 BLACK BLDG.

TO LET—FLATS, HOUSES, APTS.—With Furniture for Sale

APT. HOUSE LEASE AND FURNITURE—40-room apartment house with a net income of over $700 per month. 9-year lease at only $14.50 per room. Convenient to stores, transportation and in the heart of Wilshire District. This is a proposition that should not be overlooked by any one interested in this class of income property. $12,500 will handle. Call Mr. Tousler.
BURTON & COMPANY,
Western ave. at 10th st.
766-931

FURNITURE, lease 5-rm. flat and sleeping porch, good income. Party going into business. 7724 S. FIGUEROA.

LEASE and furn. of 10-rm. house, close in, double garage, good inc., low rent. 507 W. 22ND ST.

LEASE on my duplex flats; with furniture. MRS. STINE, 1617 W. 7th st.

FOR RENT—3-rm. flat, furniture for sale. 240-A E. 23RD ST.

NEWLY furnished 5-room flat, one block west Figueroa. 1007 W. 8TH ST.

1337 W. 5TH—5-rm. newly furn. house, twin beds, income $113, rent $50. $600.

FURNITURE—HOUSEHOLD GOODS—For Sale, Exchange

MUST CLEAR HOUSE.
REDUCED 50 PER CENT
$30,000 STOCK TO GO
AT THESE LOWEST PRICES
OPEN EVENINGS. LIBERAL TERMS

Simmons springs	$ 4.65
2-in. post beds	7.50
$ 95 walnut dining set	49.50
85 bedroom set	44.75
175 3-piece parlor suite	82.50
45 9x12 rugs	22.50
135 two-tone dining set	67.50
150 9x12 Wilton rugs	75.00
95 high-oven gas range	49.50
25 floor lamp and shade	9.50

All our furniture reduced to bottom prices.
MAJESTIC FURNITURE CO.
1657-59 N. WESTERN AVE.

OUR ANNUAL MIDWINTER CLEARANCE SALE OF HIGH GRADE EASTERN FURNITURE OFFERS YOU MANY OPPORTUNITIES. Buy now and save 50%. Large selection of LIVING ROOM FURNITURE in newest designs and coverings to select from. MOHAIR DAVENPORT, HAND CARVED FRAME. ... $150. BEDROOM AND DINING ROOM FURNITURE of all descriptions. Some of these suites to be sold at even less than wholesale prices. Separate chairs, tables, mirrors, lamps and rugs. Everything for the home.
KEIM FURNITURE STUDIO
627 SO. WESTERN AVE.

FIRST ANNUAL SALE
Wednesday, Thursday and Friday.
$200 overstuffed set, $125; $150 overstuffed set, $115; $265 Hawthorne 8-pc. dining set, $216; $195 mahogany 7-pc. dining set, $70; $250 7-pc. ivory or walnut bedroom suite, $175; $65 Clark-Jewel gas range, $35; $95 roll top typewriter desk, $55; floor and bridge lamps, davenports and davenport tables, rockers, all kinds of rugs, beds and bedding, dressers, chiffoniers, etc. ... at greatly reduced prices. DANNING & HAMMOND, 2436 S. Hoover. "U" car.

GAS RANGES
Detroit, Jewel, Superiors, Angelus, Welfare, Direct Action, Acorns and Garlands. We deliver, guarantee and connect a new high oven range for $28.50. SPECIAL ALL ENAMELED ACORNS, NO. 461. REGULAR PRICE $115. OUR SALE PRICE, $89.50. ANGELUS STOVE & RANGE WORKS. Ranges repaired. 3025 So. Vermont. Beacon 6221. Open eves.

SPECIALS—
Large cedar chests, $12.50 and up. Smoking sets, $1.40 and up. Lamps and shades, $17 and up. 3-pc. overstuffed, $... and up. 8-pc. Italian wal. din. set, $135 and up. L. C. UPHOLSTERING SHOP, 3222 W. Washington. Open eves.

2-INCH POST, SIMMONS STEEL BEDS, $10. STEEL SPRINGS, $3.25. ALL COTTON ROLL EDGE 40-LB. MATTRESS, $7.75. OUTFIT COMPLETE, $21.75. RUGS, DAVENPORTS, STOVES AND ALL OTHER FURNITURE PROPORTIONATELY PRICED. HERBERT COHEN, 137 S. SPRING ST.

GAS RANGES — HEATERS.
Detroit Jewel, Garland, Acorn, Buck, Western, Occidental. Get our prices before you buy. New high-oven gas range, guar., disconnected, $28.75, easy terms.
WESTERN STOVE WORKS.
1522 W. Pico. Open eves. Beacon 5821.

BIRD'S-EYE maple dresser, $25.50; dressing table, $10; 5-piece dining set, $25; 3-piece French gray bedroom suite, $30; good 9x12 rug, $20. 1 full-size and 1 twin bed, complete, $... each. Several other pieces. 922 W. 19TH ST.

4 ROOMS beautiful furniture, $295. Bedroom in French gray or ivory, 3-pc. overstuffed suite, walnut dining suite, high oven gas range, 2 rugs 9x12. Easy terms. See this before buying. People's Outfitting Co. Open evenings. 3996 S. VERMONT.

BOX SPRINGS, $30.
Kapok floss, $18.50 and up.
Cotton Inter mattresses.
COLUMBIA BOX SPRING & MATTRESS CO., 2511 So. Hoover. Beacon 1171.

3 PIECES ivory or French gray bedroom set, including bed, dresser and chiffonier, $39. PARAMOUNT FURNITURE CO., 609 N. Western. Open evenings.

2 LUXURIOUS office rugs, unused 10x18 Chinese rugs, 1 old blue, 1 mahogany color. Owner sacrificing for $700 apiece. PHONE 431-750.

SIMMONS day bed, walnut dining and bedroom set, living-room set, desk, gateleg table, lamp, rugs, furniture, ten rooms to be SACRIFICED. 4066 W. PICO.

4 ROOMS, oak and ivory furniture, rugs and gas ranges, all new. ... Bargain.
Thirty-one Twenty-three So. Main.

FOR SALE—2 9x12 Axminster rugs, 2 83x106 Axminster rugs. Good condition. Call 1485 SUNSET BLVD.

MUST sacrifice furn. 2 bedrooms and living rm., rugs, only used few weeks. 1432 N. KENMORE. 596037.

CHAIRS—WE RENT FOLDING CHAIRS, BEDS, TABLES, DISHES, COTS, ETC. LOU SKEELS, 1456 S. MAIN. 288-825.

2 WONDERFUL overstuffed chairs of finest mohair, perfectly new, walnut and rose. Must sacrifice. PHONE 476508.

3 PIECE overstuffed set, rug, lamps and library table. 619 S. COMMONWEALTH AVE., near 6th.

BEAUTIFUL overstuffed set, rugs, bedrm. suite, almost new. 3152 W. 11TH ST., near Western. 760018.

FOR SALE—Bedroom, also living room furniture. Prices right. Must sell. 837 CRENSHAW BLVD.

LOTS of slightly used furniture, rugs, gas ranges, will be sold for storage. 1026 S. GRAND AVE.

4 COMPLETE rms., beautiful furniture, almost new. Will sell all or any piece half price. 4415 W. 5TH ST. 568-286.

FOR SALE cheap, 3-room apt. furniture to settle estate, reasonable for cash. 7119 S. VERMONT.

FOR bargains in furniture don't miss Wednesday's auction at 3416 S. MAIN.

UP-TO-DATE furniture of 6-room flat, $1000, low rental. No agents. HOLLY 7812.

FURNITURE at auction Wed. 10 a.m. 3218 SO. MAIN.

PARLOR, dining and bedroom furn., sale at auction, Wednesday at 3416 S. MAIN.

INOLEUM 5000 yards, while it lasts. ... American Fur. Co., 520 E. 1st. ...

SPECIAL Simmons bed, complete, $21.75; bed davenport, $24.50. 1825 S. MAIN.

HIGH-OVEN Clark-Jewel gas range, $29, 4637 CORLISS ST., nr. Occidental Col.

GAS ranges, high oven, $29.50 up. Detroit Jewels, Welfare, Pioneer. 1527 CENTRAL.

Furniture, Household Goods at Auction

AUCTION
THURSDAY, JAN. 3RD, AT 10 A.M.
2406 S. MAIN ST.
Regular weekly sale. House full of furniture and furnishings of every description, including 3 player pianos, 2 phonographs.
NOTE: At 2 p.m., miscellaneous restaurant fixtures, also 20 radio cabinets. Be sure and be here Thursday.
SECURITY AUCTION HOUSE.
J. P. JOYCE, Auctioneer. Humbolt 3143.

AUCTION
TODAY, 10 a.m., 2363-5-7 South Grand. Big all-day sale furniture of every description, including 200 new congoleum rugs, fine living room, dining room and bedroom furniture, pianos, phonographs, lots rugs, anything you may want. Dealers attend. GREAT WESTERN AUCTION CO., E. C. HILL, Auctioneer.

FURNITURE—HOUSEHOLD GOODS—For Sale, Exchange.

Furniture, Household Goods at Auction

AUCTION.
TODAY, JAN. 2ND, 10 A.M.
3218 S. MAIN.
Wednesday, the first sale of the New Year. It is going to be a winner! It simply must be! This house is overstocked with goods; we are unable to move for the want of room; goods brought in over the holidays sure swamped us. No matter how we handle this fine lot of household goods, they must go—give them away! throw them out! I dunno! but go they must. Furniture, all kinds, all styles, all descriptions, all grades; sets, single pieces; phonographs, lamps, pianos, rugs.
WISHING YOU ALL A VERY HAPPY AND PROSPEROUS NEW YEAR.
DAN FELDMAN.
PACIFIC AUCTION HOUSE,
3218 S. Main. Humb. 4517-J.

1924 HAPPY NEW YEAR 1924
WEDNESDAY, JAN. 2ND, 10 A.M.
BIG AUCTION SALE
3416 SO. MAIN
No matter what you need in the line of furniture, furnishings and rugs you may find it at next Wednesday's sale, as we have plenty of bedroom, dining and parlor furniture. Beds, springs, mattresses, any amount of new and used linen, at 4 p.m. sharp, 850 yards of one color without carpet, plenty of rugs, all has been sent in to be sold by the piece, regardless of value.
SOUTHWEST AUCTION HOUSE,
F. BARAK, Auctioneer. Humb. 0198.

FURNITURE, rugs (all high-grade; 6 rms.) at auction Thurs. 2 p.m., 208 N. Irving Blvd. $650 parlor set, $125; floor lamp, office desk and chair. Everything first-class; also Franklin automobile. S. K. NOLAND, auctioneer.

FURNITURE—HOUSEHOLD GOODS—Wanted

I BUY FOR CASH, FURNITURE AND FURNISHINGS of every description, $10 to $25,000, singles pieces, entire home or apartment-house. FINEST QUALITY or the CHEAPEST. No quality too GOOD or too CHEAP. Pianos, musical instruments, bric-a-brac, linens and bedding, Oriental and domestic rugs, antiques. In fact, anything you have to sell for the home. I WILL take POSSESSION AT YOUR CONVENIENCE. If you have furnishings to sell, call me.
YOU WILL LIKE MY METHOD OF DOING BUSINESS.
Ph. 870774. LEWIS S. HART. Ph. 870774

WANTED—FURNITURE FOR SPOT CASH. Complete home or single pieces. All goods, musical instruments, etc. CASH ADVANCED on consignments. Call us for best CASH rates. KEMP & BALL, AUCTIONEERS, 255-240.

YOU want to sell your furniture. We want to buy. We pay cash at top market prices and take it away. No trouble to you.
COL. C. F. CALHOUN & CO.
Auctioneer, Inc., 203589.

WANTED—High-grade furniture and furnishings of a complete home. Unless your furniture and furnishings are extra nice I will not be interested. DREXEL 2473.

WE BUY furniture, rugs and linen of every description and pay the highest cash price. It will pay you to call us. HUMBOLT 0198.
SOUTHWEST AUCTION HOUSE

DON'T SELL
your furniture until you see me. I will pay more for it and remove at your convenience.
Call HUMBOLT 4517-J.

WANTED—Privately, the furniture & furnishings of a complete home, including linens, drapes and silverware; will pay all cash. 569250.

THE GREAT WESTERN AUCTION HOUSE will buy your furniture and rugs from one piece to house full. 291060.

WANTED—Will buy any amount of furniture, complete house full or single pieces. HUMBOLT 5142.

USED household and office furn. cash paid. Jack Colyer, buyer. DUHIG'S FURN. CO., 320-22 E. 7th st. Phone 878-459.

LADY wishes to purchase complete furnishings, rugs for 6 rooms, or any portion. No dealers. 766-265. BEACON 5028.

WISH to purchase at once, living, dining, bedroom & kitchen furniture. Will consider single pieces. Ph. UNIV. 3278.

CALL 282969. Private party wishes to buy furn., rugs, or odd pieces considered.

JUST arrived from the East, want furniture, rugs, linen and dishes. Hum. 4631.

WANTS to buy the whole furniture of a home; no dealer. 836191. 52460.

NEED FURNITURE. WILL PAY CASH. CALL HUMBOLT 6260.

MUSICAL INSTRUMENTS—For Sale and Exchange

FOR SALE—Kimball upright piano, just like new. Full rich tone, handsome artistic case. Perfect touch. Only $250, a $600 model. Terms. OVERELL'S, 7th and Main sts.

FOR SALE—J. C. Fischer piano, one of the old reliable makes, just a lifetime, bungalow size. $6 monthly buys it. OVERELL'S, 7th and Main sts.

SEE this Fischer Grand, like new, the best buy in town for $795. Pay $2.50 week. Rent $8 mo. Open eves. PLATT. 620 S. Bdwy.

FREE Records, $25 worth with $150, used phonograph. Looks like new. Machine $76. Open Evenings.
607 W. 7th. WURLITZER. 822-021.

BEAUTIFUL Kimball Grand, used, mah. case, fine tone. A snap for $780. Pay $2.50 week. PLATT, 620 S. Bdwy. Open eves.

VICTOR console, one of the largest and finest tone Victrola Console Period models, slightly used, $297. Open Evenings. 607 W. 7th. WURLITZER. 822-021.

FOR RENT—Pianos, new and used, in tune, one month or longer. Emerson, $3; Chickering, $4; Steinway, $5. MUSICAL INSTRUMENT STORAGE, 437 S. HILL.

RENT a good Piano for the season. Uprights, grands, players. Terms $2, $4, $6 month and up. Open eves. PLATT, 620 S. Bdwy.

BABY grand piano rented, $5 per month up. All rent paid can apply on buy later. Priced $485 up to $1500. DANZ, 105 N. Spring at First. Open eves.

COLUMBIA phonograph, mahogany finish, looks like new, with records. ... Shubert upright grand piano. Ph. 596981. 1745½ N. KENMORE.

PHONOGRAPHS, new dis. models, and used machines, wonderful bargains for thrifty shoppers. $10 and up. Terms as low as $1 week. Open eves. PLATT, 620 S. Bdwy.

USED Kimball upright, mahogany case, fine condition, $285. Can be purchased on easy terms. No deliv. free tuning. 607 W. 7th. WURLITZER. Open eves.

JUST what you've been waiting for—a used Steinway Grand; fine condition, only $760 to quick buyer. Easy terms. Open eves. PLATT, 620 S. Bdwy.

FORTY VICTOR RECORD selections included with all Victrola models on contract when you buy on easy terms at PLATT'S, 620 S. Bdwy. Open eves.

STEINWAY Upright, used, walnut case, only $150. Pay $1.25 week. Open eves. PLATT MUSIC CO., 114 S. Pacific Blvd., Huntington Park.

USED Hartmann upright piano, good tone. Will sell for $200. Act quickly. Terms if you wish. 822-021. 607 W. 7th. WURLITZER. Open eves.

BUNGALOW upright used piano. Very nice tone and especially suitable for student. Only $185. Easy terms. 607 W. 7th. WURLITZER. Open eves.

CHICKERING upright, used, mah. case, little bungalow model, good condition. Exceptional tone, $295, easy terms. Open eves. PLATT, 231 S. Western ave.

LITTLE Bungalow model Chickering upright; best value in the city for $395. Terms $1.50 week. Open eves. PLATT, 620 S. Bdwy.

PLAYER-piano slightly used, including rolls and bench, $195. Terms and free delivery. Open evenings. 607 W. 7th. WURLITZER. 822-021.

FOR SALE—Brand new imported upright piano; dull walnut finish, sacrifice at $285; terms. 638 CHAMBER OF COMMERCE BLDG. 62660.

LITTLE used Kranich & Bach baby grand. Was $1500, now $595. Rent $6 month. Rent applies on buy. DANZ, 105 N. Spring at First. Open eves.

BUY this Kimball used upright for your children—only $97. Pay $1 week. Open eves. PLATT, 620 S. Bdwy.

VICTOR CONSOLE, mahogany, nearly new and 30 Red Seal records; cost $300. MUSICAL STORAGE, 437 S. Hill.

NICE used Pianola piano player, rolls and bench, $160; pay $5 per mo. DANZ, 105 N. Spring, near First. Open eves.

BEAUTIFUL Mason & Hamlin upright, used, $198. Terms $1.50 week. Open eves. PLATT, 620 S. Bdwy.

FOR RENT—NEW PIANOS, LOWEST RATE IN L. A. INTERNATIONAL MUSIC CO., 229 W. THIRD ST.

LITTLE used Steinway, $195. Rent $4 month. Rent applies on buy. DANZ, 105 N. Spring at First. Open eves.

LITTLE used Knabe, $168. Rent $3 month. Rent applies on buy. DANZ, 105 N. Spring at First. Open eves.

APPOLLO Electric Player, used, 88-note. Bench and 30 rolls, $540. Terms, $2.50 week. Open eves. PLATT, 620 S. Bdwy.

STYLE VI mahogany cabinet VICTROLA, $35. Pay $1 week. Open eves. PLATT, 620 S. Bdwy.

CONSOLE QUEEN ANNE period model and thirty records, plays all records. $85. STORAGE, 437 S. Hill.

KNABE Player, 88-note, used. Bench and 35 rolls, only $445. Terms $2.50 week. Open eves. PLATT, 620 S. Bdwy.

LITTLE used Hardman, $99. Rent $2 month. Rent applies on buy. DANZ, 105 N. Spring at First. Open eves.

USED concert grand by Foley & Williams. Special $225. Wonderful buy. Terms. 607 W. 7th. WURLITZER. Open eves.

PAY only $2 a week for this beautiful Chickering Grand, used. A bargain at $650. Open eves. PLATT, 620 S. Bdwy.

LITTLE used Vose, $147. Rent $3 month. Rent applies on buy. DANZ, 105 N. Spring at First. Open eves.

FOR SALE—Bush mahogany piano. HUMBOLT 2652.

MUSICAL INSTRUMENTS—For Sale and Exchange

BRAND NEW
CABINET PHONOGRAPHS
MAHOGANY
$49.50
Extraordinary to say the least. Imagine being able to secure an Adam brown or mahogany finish new phonograph at a price almost the same as a portable.
Handsome in appearance, beautiful tone, nickel-plated throughout at only
$49.50
All equipped with liberal record-filing compartments and noiseless motor.
Quantity is limited.
Buy on our easy payment plan if you wish.
HAMBURGER'S.
MUSIC SALONS 5th Floor.

JANUARY CLEARANCE SALE
of Used Pianos, Player-Pianos and Phonographs starts Wednesday morning at 9 a.m.
50 good used pianos, $95 and up. Terms $5 per month and up.
Used Players, $285 and up. Terms $2.50 per week.
Phonographs, all makes, all styles, at big reduction in prices. Some at less than half original cost. Easiest kind of weekly or monthly terms.
Remember, every instrument included in this sale is absolutely guaranteed. Store open evenings.
BARNES MUSIC COMPANY
231 South Broadway.

BRUNSWICK
PHONOGRAPHS & RECORDS
All styles, all woods and all prices, from $45, $100, $115, $150, $200 and up. 15 months to pay.
BARNES MUSIC CO
231 S. BROADWAY

THINK OF IT—$10 down—Choice of big stock of fine Pianos, Players, Grands and Phonographs. Famous makes. Beautiful instruments. New uprights $260 up. New 88-note players $369 up. New Baby Grands $450 up. Used Pianos, $75 up. Players, $169 up; Phonographs, $10 up. Terms as low as $1 week. Save big money here. Open eves. PACIFIC COAST PIANO CO., 730 W. 6th St. Phone Metro. 3449.

NEW PIANOS—
$280
$5 cash, $2 per wk., one of our special offers for Christmas. Select yours here today.
BARNES MUSIC CO.
231 S. BROADWAY

REMEMBER THE JANUARY CLEARANCE SALE AT BARNES MUSIC CO.'S STORE
Starts Wednesday, January 2, 1924.
PIANOS—PLAYER-PIANOS and PHONOGRAPHS
At unheard-of prices and terms.
Store open evenings.
BARNES MUSIC COMPANY,
231 South Broadway.

REMOVAL SALE—Pianos—Warehouse must be cleared at any sacrifice. New and used pianos at lowest prices ever quoted. See these and other bargains. Chickering, used, $90; Steinway upright, used, $385; Estey, used, $279; Myer, used, $63. Just say how you can pay. Plenty of parking space. CROCKER ST. STORAGE CO., 655 Crocker St., 1 block east San Pedro St.

ON SALE—Used pianos, our specialty, low prices and easy payments. We are constantly having pianos traded to us for house furnishings. Right now we have the following: Baldwin, Chickering, Chase, Fischer, Hallett, Kimball, Sohmer and many others. OVERELL'S, 7th and Main sts.

LATER pianos rented $4, $5, $6 per month up. Prices start $195, $225, $2.5 up to $1275. Free music rolls, free bench, free delivery. All rent can apply on buy later. DANZ, 105 N. Spring at First. Open eves.

EDISONS, Columbias, Victrolas, Pathe, Duplex, Bluebirds and many other makes to choose from. All instruments cabinet size and guaranteed. Prices as low as $40 and records included free. 822021. 607 W. 7th. WURLITZER. Open eves.

PIANOS—Rented, $2, $3, $4 up. Player pianos rented, $4, $5, $6 up. Baby grands rented, $5, $5 month up. All rent can apply on purchase price later if desired. DANZ, 105 N. Spring at First. Open evenings till 9 p.m. 5 Ph. Bdwy. 4653.

BAND instrument bargains—Saxophones, cornets, trumpets, trombones, etc. Xmas trade-ins for celebrated Holton band instruments. Less than half actual value for quick close-out. Get in early. Easy terms. Open eves. PLATT, 620 S. Bdwy.

PIANOS FOR SALE—
Used pianos, nearly all makes, lowest prices, with Fitzgerald Company guarantee. Also pianos for rent.
FITZGERALD MUSIC CO.,
Hill St. at 727.

VICTROLAS, slightly used, $100 size at $76; $150 size at $112; $200 size at $159. Records can be included on all instruments purchased on terms. 607 W. 7th. WURLITZER. Open Eves.

PIANOS PIANOS
WE SPECIALIZE IN RENTALS
UPRIGHTS—PLAYERS—GRANDS
$3.00 A MONTH AND UP.
WURLITZER, 607 W. 7th. Open eves.

FOR SALE—A charming Story & Clark golden oak upright grand piano, used, but just like new. $8 monthly buys it during our After Xmas sale. OVERELL'S, 7th and Main sts.

BANJOS—Traded in for Gibson, Bacon and Weymann Banjos, for which Platt is agent, to close out at a fraction of their worth. Free Lessons. Open Eves. PLATT, 620 S. Bdwy.

FINE upright used cabinet grand made by Haynes, New York. $225. Very reasonable terms, no delivery charge. Open eves. 607 W. 7th. WURLITZER. 822-021.

FOR SALE—Steger & Sons player piano, only $300 with rolls and bench. $2.50 weekly buys it. This low price during our after Xmas sale. OVERELL'S, 7th and Main sts.

YOU should jump at the chance to buy this used Chickering upright for $140. Terms $150 week. Open eves. PLATT, 620 S. Bdwy.

PHONOGRAPHS FOR RENT
AS LOW AS $1.00 PER MONTH
WURLITZER 607 W. SEVENTH.
OPEN EVENINGS 822-021.

FOR SALE—Kimball upright piano, just like new. Full rich tone, handsome artistic case. Perfect touch. Only $250, a $600 model. Terms. OVERELL'S, 7th and Main sts.

HOLTON saxophones are best. Easy to play. $75 up. Easy terms. 6 mos. course, FREE lessons. Open eves. PLATT, 620 S. Bdwy.

BRAND-NEW Baby Grand piano, good tone. Will rent for $12 month. Open eves. PLATT, 231 S. Western Ave.

FOR RENT—PIANOS.
$3 per month.
TAYLOR, 912 S. Hill. Bdwy. 6680.

FOR SALE—WE RENT PIANOS $2, $3, $4 A MONTH. RENT ALLOWED ON PURCHASE PRICE. N. W. FISHER, 808 W. 7.

LITTLE used Cable, $350. Rents $4 month. Rent applies on buy. DANZ, 105 N. Spring at First. Open eves.

7 PIANOS, various makes, must be sold at once for storage. 1028 S. GRAND AVE.

PLAYER piano, 88-note and 60 rolls, $250. Cost new $800. MUSICAL INSTRUMENT STORAGE, 437 S. Hill.

LITTLE used Chickering Bros. player, was $1500, now $750. Rent $2 per week. DANZ, 105 N. Spring at First. Open eves.

STEINWAY Verti Grand, will rent, $4 month. Open eves. 105 N. SPRING ST.

CHICKERING piano used, $150. Other leading makes. Mus. Ins. Sto., 437 S. HILL.

VICTROLA, console, new flat top and 30 records, $85. STORAGE, 437 S. Hill.

BRUNSWICK, used, and 40 records, $85. Red Seal. Cost $300. 437 S. HILL.

PERFECT Vega tubaphone, tenor banjo case. Paid $140. What offer. Glen. 3823.

FOR SALE—New cabinet Victrola, style XV-X. $5. 4032 SO. HALLDALE AVE.

VICTROLA, used, and 60 records. $85. MUSICAL STORAGE, 437 S. Hill.

BRUNSWICK ... cabinet and 40 records. $85. MUSICAL STORAGE, 437 S. Hill.

CONSOLE, large size, Sonora tone-arm & 30 records, $85. 437 S. HILL.

FOR SALE—$1200 parlor grand piano, Grinnell Bros. make, $600. HOLLY 7812.

TO LET—Phonograph, $2 to $5 monthly. Musical Instrument Storage, 437 S. Hill.

NEW $685 player piano for $385. 567428. 230 SO. WESTERN AVE.

LITTLE used Knabe, rent $4 mo. sweet tone. Open eves. 105 N. SPRING ST.

RENT a Victrola—$1 a week up. Open eves. PLATT, 620 S. Bdwy.

EMERSON piano, used, $125, terms. MUSICAL STORAGE, 437 S. Hill.

MUSICAL INSTRUMENTS—For Sale and Exchange

OUR PIANO DEPARTMENT,
5th Floor.
Shows many tempting piano bargains this week.

Brand New Uprights	$285
Brand New Players	$350
Brand New Grands	$445

Along with many Used Pianos many of which are like new. All at prices to suit your every requirement and plenty of time to pay for them.
HAMBURGER'S.
MUSIC SALONS. 5TH FLOOR.

JANUARY CLEARANCE SALE
of Used Pianos, Player-Pianos and Phonographs. Starts Wednesday morning at 9 a.m.
50 good used pianos, $95 and up. Terms $5 per month and up.
Used Players, $285 and up. Terms $2.50 per week.
Phonographs, all makes, all styles, at big reduction in prices. Some at less than half original cost. Easiest kind of weekly or monthly terms.
Remember, every instrument included in this sale is absolutely guaranteed. Store open evenings.
BARNES MUSIC COMPANY,
231 So. Broadway.

NEW PLAYERS
$397
$10 cash, $2.50 per week. Made and guaranteed by one of America's oldest makers. Price includes bench and free delivery.
BARNES MUSIC CO.
231 S. Broadway.

FOR SALE—Behr Bros. upright piano, small bungalow size, tone like a grand, golden oak finish, in perfect condition. Only $250 on terms. OVERELL'S, 7th and Main sts.

FOR SALE—At a bargain. Must be sold at once; owner moving away. Starr upright piano, oak case, in fine condition, $225. Discount for cash. 1728 OXLEY ST., South Pasadena. Phone Col. 3654.

BRUNSWICK, large art style, with 25 choice records with 50 selections of music, guaranteed like new. $86. 607 W. 7th. WURLITZER. Open eves.

STYLE IX VICTROLA, mahogany cabinet, $75. Terms $1 week. Open eves. PLATT, 620 S. Bdwy.

STEINWAY PIANO, mahogany, nearly new. Chance to buy a fine instrument. MUSICAL STORAGE, 437 S. HILL.

UNUSUAL opportunity. Used Steinway upright, only $175. Terms $1.50 week, or will rent. Open eves. PLATT, 620 S. Bdwy.

LITTLE used Kimball, $150. Rent $2 month. Rent applies on buy. DANZ, 105 N. Spring at First. Open eves.

VIOLINS—Stradivarius models, recently imported—as low as $7.50. Easy terms. Free lessons. Open eves. PLATT, 620 S. Bdwy.

BURNHAM upright phonograph in fine cond. Cost $150, with 80 double disc records. $85 cash. 208 W. VERNON. Call aftns.

JAZZ Drum Outfits, complete, as low as $35. Easy terms. Free lessons. Open eves. PLATT, 620 S. Bdwy.

FOR SALE—Solid mahogany Brunswick, cost $300. Will sell for $90. 516 W. 54TH ST.

EDISON or Brunswick; no use for both. Sell either. $75. PH. 52438.

VICTROLA, largest size, used and 80 records. $150. STORAGE, 437 S. Hill.

CHICKERING Grand piano, dark mahogany, $475. Storage. 437 SO. HILL.

STEINWAY piano, used, $35, if taken at once. MUSICAL STORAGE. 437 S. Hill.

PIANOS rented, $2, $3, $4 up. Open eves. till 8. 105 N. SPRING ST., at First.

SONORA cabinet phonograph and 30 records, $75. STORAGE, 437 S. Hill st.

$195 BUYS player piano, 40 rolls. Pay $3 mo. 105 N. SPRING ST. Open eve.

BRUNSWICK console, large size and forty records, $95. STORAGE, 437 S. Hill.

MUSICAL INSTRUMENTS—Wanted

WILL pay cash for your piano, phonograph, saxophone, violin, guitar, banjo or any musical instrument, any make or condition. DANZ, 105 N. Spring st. at First. Open eves.

WANTED—Cash paid for your piano or phonograph. 808 W. 7TH ST. Main 3921.

WANTED—GOOD PIANO OR PLAYER FOR CASH. 877351.

MACHINERY, ALL KINDS—For Sale and Exchange

COMPRESSORS—Ingersoll, 50 to 1000 ft. Portable, 50 to 210 ft. Jack hammers, etc. HOISTS, single, double, drum, & steam. MOTORS, 15, 100, 150 h.p. 220-240 V.A.C. BOILERS, 50-100-h.p. B.T.&F.B. 125 lbs. Good guar. DELL, 211 Alpine. Bdwy. 5069.

AIR COMPRESSORS, also paint spray outfits, good as new. U. S. Air Compressor Co., 19TH & FLOWER.

FOR SALE—Air compressors, new and used, for oil sts., gar., vulc., spraying, painting. 504 S. SAN PEDRO. Main 1786.

MISCELLANEOUS—For Sale

WE CAN SAVE YOU MONEY by furnishing everything for your building

ROOFING

1ST GRADE SLATE ROOFING, $1.75
Complete with Nails and Cement.
1-PLY ROOFING SECONDS .... 50 Roll
3-Ply Roofing Seconds .... $1.25 Roll
ROOFING CONTRACTORS' SUPPLIES.

PLUMBING

6 FIXTURES complete to rough $110
Enamel Laundry Trays $13
COMPLETE STOCK PIPE & FITTINGS.

SCHUMACHER PLASTER BOARD, $30 M.
48 inches wide; all lengths.
Selected 2ds, edges and one side perfect.
PLASTER BOARD, ODD SIZES, $20 M.
1st Grade Wall Board, $22 M.

PAINTS $1 GAL.

Standard House Paint	$1.75 gal.
House or Shingle Stain	60c gal.
Never Leak Roof Paint	30c gal.

WHITE LEAD, $10.50 HUNDRED.
Calcimine Only 4c lb. Special lot.

WALL PAPER

1c Roll; Border, 3c Yd.
Painters' and Paperhangers' Supplies.

LINOLEUM, 75c SQ. YD.

Floor coverings, 40c sq. yd.
WINDOW SHADES, special sizes, 50c.

LUMBER, SASH AND DOORS

Colonial doors at	$2.50
One-panel doors	3.50
Screen doors, each	1.50
Above doors are slightly imperfect.	
Glazed sash, 1.6x2	75c
Double hung windows, 2.6, 4.0	$2.50

Mill work. Special sizes made to order.

HARDWARE

Front door lock set, large handle	$3.75
Mortise locks	.80
Screen door sets	.25
Goodyear garden hose, per ft.	.08
36-inch poultry netting	3.75

6 ELECTRIC FIXTURES
$30 value, only $16.25.
INSTALLED FREE
No. 14 rubber-covered wire, 80c 100 ft.
ALL GOODS GUARANTEED
Open 7 to 6 daily. Saturday to 9 p.m.
FREE DELIVERY. BANK REFERENCE.
Mail Orders Filled Promptly.

CANE BUILDING
SUPPLY CO.
Formerly Cane Paint Co.
2 Stores Only.
Main Store, 9TH & MAPLE. 879-131. MAIN 1235.
FREE AUTO PARK on Maple Ave. opposite Store
Store, 2, 8TH AND SAN PEDRO. MAIN 2768—BDWY. 1235

AUCTION. Buy all the furniture, rugs and carpets you need at Tuesday's auction sale. 3416 S. MAIN. Come early.

NEW invalid wheel chairs, 4-wheel style, regular price $65 to $75; our price $40 to $50. GRAHAM, 703 E. 51st st. 291-049.

ONE panel doors, $3. Windows, cupboard doors and screens, very cheap. 1443 SUNSET BLVD. Drex. 6489.

"SCOTT'S" roof paints, shingle and paper roof, 50c gallon. "SCOTT THE ROOFER," 3211 Central ave. Humb. 6048.

FURNITURE at auction Wed., 10 a.m., 3218 SO. MAIN ST.

TEN POINT Elk head for sale, very good condition. PHONE 73979.

BABY buggy, good condition. 1133 N. NORMANDIE AVE. 595104.

HAVE your feather pillows made at the factory. Acme Feather Wks. Main 1168.

ROYAL 10, like new, special $40 today. 708 SO. SPRING ST.

MIMEOGRAPH—Rotary model, new, ½ price. 708 SO. SPRING ST.

MISCELLANEOUS—For Sale

SECOND HAND
NATIONAL CASH REGISTERS
We guarantee to furnish better cash registers and for less money than any other concern in the world.
SOLD ON LOW MONTHLY PAYMENTS
NATIONAL CASH REGISTER CO.
Only one office in Los Angeles.
Ph. 822-348. 638 S. Hope St., between 6th and 7th.

TRUNKS—WHY PAY MORE?
Wardrobe trunk as low as $12.00
Leather suitcase as low as $2.50
Leather bags as low as $1.50
Second-hand trunks and leather goods bought and sold.
Luggage rented by the day or month.
220-222 S. BROADWAY.

FOR SALE—Awnings and porch shades, best grade and patterns for your wants. DOWNIE BROS., INC. 640-42-44 San Pedro st. Bdwy. 3987. The House of Quality, Reputation.

REFRIGERATORS, BUTCHER SUPPLIES, SCALES, REGISTERS, MEAT SLICERS, Steiner Meat Choppers, Coffee Mills. F. B. McPHERSON, 212 E. 9TH ST.

BUTCHERS' SUPPLIES
Refrigerators, display cases, meat blocks, cutting tables, etc. SOUTHWESTERN BUTCHERS' SUPPLY CO., 310 E. 7TH.

FOR SALE — SHOWCASES, SODA FOUNTAINS, NEW AND SECOND-HAND. WEBER SHOWCASE & FIXT. RE CO. 316-330 S. LOS ANGELES. MAIN 9184.

FOR SALE—Plumbing material cheap: cast iron bathtub, $25; sinks, $6; closet combination, $25. Apply at 1246 E. 9TH. Phone 63581. Bdwy. 5254.

GILT edge investment, guaranteed. Annual or monthly deposits. 404 VAN NUYS BLDG. Ph. 875-7.0.

FOR SALE—Diamonds, jewelry and other personal property, nothing but bargains. MARKWELL & CO. 302 CH. Nat. Bk. Bg.

FOR SALE—Eucalyptus wood, 2-foot cut. Phone DREXEL 1716. Pr. $20 on ground.

100 NEW doors, perfect, ½ price, all kinds & sizes. 1102 EDGEWARE RD.

FOR SALE or rent, invalid chairs. PROFESSIONAL SUP. CO., 809 S. Hill. 66122.

PLUMBING DONE. CAMPBELL, THE PLUMBER. 431 E. 7TH. Met. 1084.

Office and Store Equipment

DESKS DESKS
Carload of roll and flat-top desks in mahogany and oak at the following prices:

50-inch salesman's desk	$17.50
42-inch double pedestal desk	25.00
48-inch double pedestal desk	28.00
54-inch double pedestal desk	37.50
60-inch double pedestal desk	40.00
Swivel chairs	10.00
Typewriter tables	5.00
Office chairs	3.50

Complete line of steel filing cabinets, legal and letter sizes. Also large stock of rugs.
We EXCHANGE NEW FOR USED.
SECURITY FURNITURE EXCHANGE,
136-138 N. Spring st. Phone 616-31

FOR SALE—TEN OFFICES OF BEAUTIFUL MAHOGANY AND OAK FURNITURE, CONSISTING OF DOUBLE AND SINGLE FLAT TOP, ROLL TOP AND TYPEWRITER DESK, BOTH SIDE LIFT AND DROP CENTERS, CHAIRS, RUGS, COSTUMERS, INK WELLS, CUSPIDORS AND OTHER OFFICE EQUIPMENT. INQUIRE 321 I. W. HELLMAN BLDG., 124 WEST FOURTH ST.

FOR SALE—If you contemplate selling your fixtures or you want to buy store, office or restaurant fixtures, see us last and you will do best. RELIABLE FIXTURE CO., 124 N. Spring st. METRO. 3956.

ADDRESSOGRAPH equipment at ½ price; Motor machines, automatic selector, hand machine, graphotypes, plates, drawers, cabinets all at ½ price. 305 MAJESTIC THEATER BLDG. Ph. 822999.

SHOWCASES, soda fountain, store fixtures. The largest stock in the West. Prices are moderate. WEBER SHOWCASE & FIXTURE CO. 316-330 S. Los Angeles st. Main 9184.

SHOW CASES SHOW CASES
Phone 871-030
SEE OUR STOCK AND PRICES
24 yrs. mfg. experience to guide you.
PLAGEFER & SONS, 112-114 E. 9th st.

HALSTEAD DESK CO.
We buy, sell and exchange Office Furniture. Also repair your old. 1328 S. MAIN. 287014.

SHOW CASES, STORE FIXTURES, COUNTERS, STEAM TABLES, RESTAURANT SUPPLIES. EXCHANGE NEW FOR OLD. SILVA FIXTURE ... 418 E. 9TH ST.

RESTAURANT SUPPLIES & EQUIPMENT.
CALIFORNIA STORE FIXTURE CO.
Complete restaurant outfitters.
Cor. 9th and Los Angeles Sts. 873-023.

OFFICE furniture at prices the lowest. Low rent spells low prices. Direct factory representatives. SPELLMAN DESK CO., 418 W. 10th st.

SHOWCASES, store, restaurant fixtures, soda fountains, meat boxes and cases, new and used. WESTERN SHOWCASE & FIXTURE CO., 517-19 E. 9th st., near Wall.

OFFICE, store and restaurant fixtures of every description bought, sold and exchanged on easy terms. See us last. 211 W. 2ND ST. Main 5982. Open Sundays.

SHOWCASES, office, store and restaurant fixt. bought, sold and exchanged on easy terms. PACIFIC SHOWCASE & FIX. CO., 412 E. Ninth St. Main 4479.

USED desks, files, safes, everything to furnish your office. See KOEPPEL, L. A. Desk Co., 848 S. Hill. 870-733.

SHOWCASES, scales, shelving, lunch and grocery counters, ice cases, dishes, almost new. Sell cheap. 3665 S. MAIN.

FOR SALE—Safes, new and used. Always a good selection to choose from. SHEALY SAFE CO., 946 S. Main st.

BIG lot used files all kinds, closing out at bargain prices. DESK EXCHANGE, 1323 S. Main.

BARGAINS in office furniture and typewriters, bought, sold and rented. WESTERN OFFICE FURN., 754 S. Olive. Met. 0978.

TWO rugs, two flat-top desks, cabinet. Owner moving. 239 MERCHANTS' NATIONAL.

FOR SALE—Office furniture, low at prices, easiest terms. 400 S. LOS ANGELES.

REFRIGERATOR FOR SALE, VERY LARGE, $125. 3307 SO. MAIN.

WANTED—Used office furniture. $75650, ask for DAVIS. CALL

REAL bargs., showcases, soda founts., etc. Weber Showcase & Fix. Co., 320 S. L. A.

BARGAINS in used safes. TOMLINSON SAFE CO., 721 W. 3rd st.

USED safes at $45, others, $65 and up. Come early. 623 W. 10TH. $75, $85

SAFE for sale. Inquire 954 S. FLOWER ST.

FOR SALE—Fireproof office safe, good as new. 402 S. LOS ANGELES st.

A LOT of used ROLL & FLAT TOP DESKS & chairs, cheap. 211 W. 2ND.

Typewriters and Supplies

SPECIAL—Limited stock of rebuilt Coronas at $33.50; first-class condition; regular guarantee. CORONA PACIFIC TYPEWRITER CO., 532 S. Spring st. 87134.

Sewing Machines

STORAGE MACHINES—

1	Box Top White	$ 7.50
1	Minnesota Drophead	15.00
1	New Home Drophead	15.00
1	Drophead Singer	17.50
1	Drophead Singer	20.00
1	Drophead Singer	22.50
2	Singer "66"	25.00
1	7-Drawer Walnut Singer	30.00
1	Rotary White	35.00
1	Rotary White	20.00
1	Rotary White	25.00
1	Cabinet White Rotary	30.00
1	Cabinet Free	37.50
1	Domestic No. 69 Electric	35.00
14	Electric Portable	$30.00 to 50.00

EMPORIUM, 828 W. 7TH STREET.

Clothing, Furs, Etc.

USED MEN'S CLOTHING.
We are the largest dealers in Southern California. Our buyer will assure you a square deal. Write or call 123-5 W. 2ND ST. Bdwy. 2226.
OHIO MISFIT CLOTHING CO.

EXCLUSIVE models in gowns, suits, wraps, fur coats, hats and shoes. Nothing over $25. Every garment is a bargain. If you appreciate the well-dressed for less call the ALADDIN GOWN SHOP, 567-840. 245½ S. Western.

SLIGHTLY used lady's Hudson seal coat with Marten collar and cuffs. Worth $750. Will sell for $425. 1146 NO. LOUISE, Glendale.

50 HIGH-GRADE sample overcoats and suits, all sizes. Call after 1. 2819 LA SALLE. Univ. 8071.

Jewelry, Diamonds, Watches

IF YOU wish to buy fine diamonds, any size, large or small, mounted in platinum or otherwise, also engagement rings, you will save money at KUSEL'S, 506-7 Stimson Bldg., 3rd and Spring.

BEAUTIFUL diamond platinum wrist watch, sell $135, cost $300. Also $250 diamond solitaire, $95. 843 W. SANTA BARBARA.

3½ KARAT canary diamond. Has cost $5000. Address Y, box 17, TIMES OFFICE.

Electrical Goods and Fixtures

FOR SALE—New battery shop, complete equipment, constant potential generator. 1026 S. FLOWER. Call afternoons, 1 to 4.

Flowers, Trees, Plants

FOR SALE—Florida sour orange seed for sale, from quarts to bushels. Send order at once, seed must be sown before all sold and price advances. W. D. BUSH, Leesburg, Fla.

FRUIT Trees, 65c; Grapes, Berries, Roses; free delivery. Open Sundays. Allen-Bordner Nursery, 87th & Moneta. VERMONT 0591.

Houses, Build'gs—To be Moved

FOR SALE—2 cottages, 1 five rooms, 1 six room, located 928-934 Lincoln st. See buildings and make me offer. Must be moved at once.
BOYCE-SEELY CONSTRUCTION CO.
411 Pacific Finance Bldg. 823805.

HOUSE for sale, must be moved; modern, 7 rooms, hardwood floors. 6769 SUNSET. Price $1750.

MISCELLANEOUS— For Sale

Lumber, Building Materials

LUMBER
3rd C. F. 8 to 20 ....$20.00 per M
1st C. F. 8 to 20 .... 20.00 per M
Sabre Ceiling, 8 to 20.. 20.00 per M
1-6x6 4 to 8 R.W. Siding.. 20.00 per M
1-6x3 4 to 8 R.W. Nor. Siding $29 M
1-6x6 4 R.W. Nor. siding $30 per M
1-6x4 4 to 20 Hemlock Nov. Siding ....$23 per M
5 Panel Colonial Doors $2.50
Screens ....$5.00 and up
Mouldings, kitchen cabinets and breakfast desk sets in stock or built to order. Accumulations of odd sash at two-thirds regular retail price.
VERNON LUMBER COMPANY
1935 E. Vernon Ave.
Phone 280231.

WANTED— Miscellaneous

WANTED—BOOKS BOUGHT
Highest prices paid for fiction, history, encyclopedia, medical, law, sets of books fine set works, old books of every description. HOLMES BOOK CO., 333 S. Main. Phone 872 88. Main 8294. Bdwy. 1833 876047. "Best prices paid at Holmes."

B-O-O-K-S W-A-N-T-E-D
Highest cash prices paid. Single good books, complete libraries. Auto calls. POWNER'S BOOK STORES Phone 65416. 542 S. Spring st.

CASH PAID FOR FEATHER BEDS. MAIN 1148. 756 S. SAN PEDRO ST.

Discarded Clothes

TOP PRICES PAID FOR LADIES AND MEN'S USED CLOTHING. PRIVATE AUTO SERVICE. LARGEST HOUSE IN L. A. COHEN, 213-215 W. 2ND. 297-882.

CLOTHING WANTED—1000 MEN'S SUITS. WE PAY FROM $5 TO $15. Private auto calls anywhere. Located centrally. LEVIN, 717 W. 6th. Main 2306.

HIGHEST prices paid for clothing. Just try us. BEESE, 124 S. Spring. 843-228.

Diamonds and Jewelry

WANTED FOR CASH
Diamonds and Jewelry
M. WEINSTEIN,
601 Title Guarantee Bldg.
5th and Broadway.

WANTED—Diamonds, pearls, gold, silverware & other valuables. Top prices paid. MARKWELL & CO., Suite 302 Citizens National Bank Bldg. Cor. 5th and Spring sts. Phone 82-092.

WANTED—WILL PAY MORE MONEY FOR YOUR DIAMONDS AND JEWELRY. S-A-N-D-A-C-K. 211 LOEW'S STATE BLDG., 7TH-BDWY.

WANTED—DIAMONDS. WHEN DISPOSING of yours see me and get full cash value. J. C. FERGUSON, 207 Haas Bldg., 219 W. 7th st.

HUMPHREY'S Retail Jlrs., 616 S. Bdwy. We pay more for your diamonds.

SWAPS— All Sorts

WANTED—AUTO, LOT AND CASH. For $1500 equity in new 5-room stucco bungalow, 1¼ blocks to Glendale Blvd. Good location and priced low. MR. MARKLEY, Dunkirk 2 77.

[illegible] diamonds accepted as first payment on automobile. 50 cars to choose from. 1220 S. FIGUEROA.

WILL take clear lot or lots as part payment on 7-R. new stucco bungalow in Hollywood. MR. BROWN, 425 Grosse Bldg.

SNAP—[illegible] what have you? 827770. NATIONAL MDSE. EXCHANGE, 429 Bdwy.

LOT [illegible] Ave., Walnut Park. Equity $ 3[illegible]. Take auto and cash. 512 SO. PACIFIC BLVD., Huntington Park.

WILL do carpenter work for auto. Address E, box 94, TIMES OFFICE.

FARM tractors for vacant property, diamonds or autos. Appl. 670 MAPLE AVE.

50-FOOT lot near Pico. My equity $750. [illegible] Ford. DUNKIRK 6541.

EQUITY in 2 lots in Pasadena for what have you? HOLLY. 2602.

RADIO, WIRELESS APPARATUS For Sale, Exc., Etc.

THE pure tone radio set has created a great deal of enthusiasm among lovers of good music. One hearing will make you a booster, if not a possessor. Everything in one mahogany cabinet. Ph. 55-222 or BEAC. 1192. We will demonstrate in your home.

THINK I have finest radio set in town, loud and clear, very selective tubes, battery, horn, phones; hardwood cabinet $75 complete, installed. HANCOCK, 1907 Lemoyne St. Dunkirk 6738.

RADIO cabinets, from bankrupt estate. Will be sold best bidders for cash, Thursday Jan. 3, at 2 p.m. 3320 S. MAIN.

AUTOMOBILES, ETC.— Miscellaneous.

ANNUAL
CLEARANCE SALE
BONAFIDE 10% Reduction.
Dec. 26th to Jan. 15th only.

	Old Price.	Sale Price
'23 Willys St. Claire	$1750	$1575.00
'21 Reo Phaeton	1450	1305.00
'19 Cadillac Phaeton	1375	1237.50
'22 Nash "Sport" Tour.	1150	1035.00
'21 Cunningham Tour.	1075	967.50
'22 Nash Tour.	1050	945.00
'21 Nash "Sport" Tour.	950	855.00
'22 Durant "Sport" Tr.	925	832.50
'20 Franklin Tour.	925	832.50
'21 Nash Tour.	875	787.50
'21 Nash "4" Tour.	825	742.50
'21 Hudson Speedster	850	765.00
'21 Studebaker Road.	800	720.00
'20 Haynes Tour.	800	710.00
'22 Maxwell Tour.	685	616.50
'21 Nash "4" Tour.	685	616.50
'17 Ford Coupe	525	472.50
'17 Haynes Chummy	425	382.50
'19 Pilot Sedan	425	382.50
'21 Dodge Speedster	375	337.50

Come in while our stock is complete. Open Sundays and Evenings as usual.

TROY MOTOR SALES CO.
Nash and La Fayette Distributors.
2432-34 So. Figueroa. Bdwy. 0740.

LEON T. SHETTLER CO.,
RICKENBACKER.
WE HAVE AN IRON-BOUND RULE
to the effect that any used car which remains in our stock unsold for a certain period of time is discounted 5 per cent per week until sold.
Rickenbacker A Sedan.
Rickenbacker A Touring.
Rickenbacker B Touring.
Marmon Touring.
Cleveland Sedanette.
Cole 8 Touring.
Ford Coupe.
Willys-Knight Touring.
Ford Touring.
Oldsmobile Roadster.
Cadillac Roadster.
Willys-Knight Sedan.
AND MANY OTHERS.
CASH OR TERMS.
OPEN EVENINGS TILL 9.
FIGUEROA AT 16TH.
PHONE 289011.

1920 PACKARD, 8-CYL. SEDAN. Almost new; big discount.
1922 DUESENBERG, 4-PASS. TOUR. A1 condition; big discount.
1922 PACKARD, 12-CYL. ROADSTER. Cannot be told from new.
1920 PIERCE-ARROW, 38 H.P. TR. Cal. top, Westinghouse shock absorbers; double Delco ignition; A1 condition.
1922 FORD COUPE, $385. Way under market price.
1917 STUTZ TOURING, $385. Exceptionally good buy.
WILL TRADE AND GIVE REAS. TERMS.
DUESENBERG & MOON AGENCY,
2900 S. Figueroa st.

BUY A BUICK
Either Touring, Roadster or Inclosed, from the Used Car Department of the
HOWARD AUTOMOBILE COMPANY of Los Angeles,
Largest Distributors of Automobiles in the World.
90-DAY GUARANTEE. TERMS.
1136-40 S. Olive St. 877-063; 645-10.

10—FORDS—60
Tourings, Roadsters, Coupes, Sedans, chassis and trucks, ½ tons and ton chassis with stake, vegetable and express bodies. 15, 16, 17, 18, 19, 20, 21, 22, 23 and 24. All in good running order. Some as good as new. To be sold to make room. Prices from $30 to $150 down. ANGLIN & SUND Ford Dealers, 1800 Sunset Blvd. Open Sunday and evenings.

TWO FORDS.
1921 Speedster $195
1923 Coupe $350
HOWARD AUTOMOBILE COMPANY of Los Angeles.
1136-40 S. Olive St. 877-063; 645-10.

BUICK 6, 1923, SPORT TOUR. OR RDS. LIKE NEW ....$1550. TERMS
1922 BUICK 4 TOUR. OR RDS. NEW PAINT AND NEW TOP. 90-DAY GUARANTEE ....$665. TERMS
HOWARD AUTO CO. OF L. A.
1212 S. MAIN. PHONE 289641.

FOR SALE—White, 15-pass. stage, A-1 condition. Brand new body. Terms. Call 1117 W. 21ST ST.

AUTOMOBILES, ETC.— Miscellaneous.

START
THE NEW YEAR RIGHT!
PADDLE YOUR OWN CANOE!
YOU FURNISH THE PADDLE
WE FURNISH THE BOAT.
NOW WHAT DO YOU KNOW ABOUT THESE PRICES?
ALL 1923 CHEVROLET SPORT MODELS
MAROON PAINT, KHAKI TOP,
NICKEL SHELL AND LIGHTS,
SEAT COVERS, BUMPER.
REGULAR NEW PRICE, $875.
RENEWED PRICE, CHOICE $595.
$155 DOWN. BAL. 12 MOS.
ALL 1922 CHEVROLET SPORT MODELS,
PAINTED AND EQUIPPED, SAME AS ABOVE, CHOICE $395.
$105 DOWN. BAL. 12 MOS.
ALL 1922 CHEVROLETS, BLACK STANDARD, REFINISHED THROUGHOUT
CHOICE $295.
$79 DOWN, BAL. 1 YEAR.
ALL OTHER MODELS AND MAKES AT GREATLY REDUCED PRICES.
OUR GUARANTEE REMOVES ALL DOUBT AND FEAR.
FREE REPAIRS FOR A DEFINITE PERIOD.
GUESS THIS SEPARATES US FROM THE CURB STONE USED CAR BROKER, EH?
YES, BROTHER, AND IT FORCES US TO PUT OUR CARS OUT RIGHT.
THINK IT OVER. IT MEANS A LOT TO YOUR POCKETBOOK.
LET YOUR CONSCIENCE GUIDE YOU TO
DOWNTOWN CHEVROLET
CLIPPINGER-KINCAID, INC.
E. 7TH AT CERES
7TH AT CENTRAL
INDIANA AT WHITTIER BLVD.
CENTRAL AT INDUSTRIAL
PHONE 876-645
OPEN EVENINGS & SUNDAYS.

PACKARD
USED CAR DEPARTMENT

TWIN SIX	'22	PHAE.	$2400
TWIN SIX	'21	SEDAN	[illegible]
TWIN SIX	'20	TOUR.	1800
TWIN SIX	'19	SEDAN	1800
TWIN SIX	'19	PHAE.	1000
TWIN SIX	'18	LIMO.	1150
TWIN SIX	'18	CABRIOLET	1500
TWIN SIX	'17	TOUR.	550
TWIN SIX	'16	LIMO.	500
TWIN SIX	'16	TOUR.	250

PACKARD SINGLE SIXES

TOUR.	'22	5-PASS.	2450
COUPE	'22	4-PASS.	2500
SEDAN	'22	5-PASS.	2700
TOUR.	'21	5-PASS.	1550

OTHER MAKES

BUICK	'22	COUPE	$1350
BUICK	'22	COUPE	1150
BUICK	'22	COUPE	1100
BUICK	'21	COUPE	1075
BUICK	'21	ROAD.	700
BUICK	'21	TOUR.	750
BUICK	'21	TOUR.	525
BUICK	'18	TOUR.	250
STUDE. SPL. 6	'22	ROAD.	$975
STUDE. LT. SIX	'22	TOUR.	650
STUDE. 6-6	'19	TOUR.	400
WILLYS KNIGHT	'24	COACH	1575
WILLYS KNIGHT	'23	TOUR.	1150
WILLYS KNIGHT	'22	SEDAN	1350
FRANKLIN	'22	SEDAN	$1800
FRANKLIN	'20	SEDAN	850
NASH	'19	SEDAN	700
NASH	'22	TRUCK	500
CADILLAC	'23	SEDAN	$3400
CADILLAC	'22	PHAE.	2250
CADILLAC	'19	LIMO.	1100
CADILLAC	'16	TOUR.	350
MINERVA	'23	LIMO.	$15,000
PEERLESS	'20	TOUR.	750
OAKLAND	'20	TOUR. Cal. top	450
FORD	'22	TOUR.	350
DURANT SIX	'22	TOUR.	$1075
DURANT	'22	TOUR.	650
CHEVROLET	'22	COUPE	600
ESSEX	'22	TOUR.	700
MARMON	'19	TOUR.	$850
DODGE	'22	TOUR.	600
APPERSON	'20	TOUR.	500
HUDSON	'20	TOUR.	700
VELIE	'23	SEDAN	1500
PAIGE	'16	COUPE	85

EARL C. ANTHONY, INC.
1010 S. Hope. Bdwy. 1012 S. Main.
TEL. 875141.
Terms. Trades.

CADILLACS
REDUCED $100 to $500
60 CARS TO CHOOSE FROM.
Open and Enclosed.
PRICES $450 TO $3950.
Above Cars
AT 7TH & BIXEL.
(Dunkirk 1180.)
DON LEE
STOCK REDUCING SALE.
Following Cars
AT 1218 SO. MAIN.
(Phone 283-684.)
ALL POPULAR MAKES.
FORDS TO CADILLACS.
REDUCED $50 TO $200.
50 CARS TO CHOOSE FROM.
Coupes—Sedans—Limousines.
4, 5 and 7-Passenger Open Cars.
PRICES $275 TO $2000.
OPEN NITES—BOTH PLACES.
Trades. Terms.

WALTER BROWN SAYS
BUY A USED STAR.
HE WILL REPLACE FREE, DEFECTIVE PARTS FOR ONE-QUARTER OF A YEAR.
SOME GUARANTEE.

Everybody knows Walter Brown's word is his bond. 12 years on Automobile Row, Los Angeles, serving you.

STAR CARS ARE BEST.
A used Star Car sold by us is the most sensible and safest purchase you can make. First, they are guaranteed. The Star has a reputation for economy, sturdiness, hill-climbing and ease of operation equal to no other car in its price class. A Star Car a year old runs like a new car. There is some one in your neighborhood who owns one. Ask them.

SEEING IS BELIEVING.
Bar none, our present stock of light cars is equal to any, if not the best. 40 to 50 good ones to choose from, mostly slightly used Stars and Fords. We try to keep all models on hand. We have a complete selection now—sport types, coupes, sedans, roadsters and tourings—several light delivery wagons and 2 or 3 moderately priced 8-cylinder cars.

TAKE PRIDE IN SELECTING A USED CAR.
In selecting a used car, compare its condition and then the price. Keep in mind that the big factor in buying a used car is the firm back of the purchaser. We take just as much time and pride in selling you a used car as we would a new one. Convenient terms to responsible people.

TWO STORES A BLOCK APART:
1032 S. Olive and 1216 S. Olive.
Branches
WALTER M. BROWN MOTORS, INC.

DURANT '23 tour. and new Sport Body. Big discount on both. Must be sold. Terms. PAIGE CO. OF SO. CAL. 1127 So. Olive 67268.

1921 FORD touring body, $20. ANGLIN & SUND, 1800 Sunset Blvd.

AUTOMOBILES, ETC.— Miscellaneous.

"ASK THE ENVELOPE" AND KNOW THE TRUTH ABOUT HOWARD USED CARS.

ABE LINCOLN KNEW THE TRUTH WHEN HE SAID: "YOU CAN FOOL SOME OF THE PEOPLE ALL OF THE TIME, BUT YOU CAN'T FOOL ALL OF THE PEOPLE ALL OF THE TIME." TIME WAS WHEN THE BUYING PUBLIC BOUGHT USED CARS BECAUSE THE SALESMEN THEMSELVES WERE STRICKEN WITH AN OVERDOSE OF SUPERLATIVES, EXAGGERATIONS AND ENTHUSIASMS. THE PUBLIC BIT AND UNFORTUNATELY "GOT BIT." BUT TODAY IT'S A CASE OF "ONCE BITTEN, TWICE SHY," AND WE DON'T BLAME THE PUBLIC EITHER. THAT'S WHY WE'VE ADOPTED THE "ASK THE ENVELOPE" PLAN—THE NEW-DAY WAY OF HANDLING USED CARS. THIS PLAN SHOWS THE HISTORY AND TRUE CONDITION OF THE CAR—CONCLUSIVELY AND AUTHORITATIVE—THE BUYER'S FRIEND AND COUNSELOR.

BUICKS
ESSEX
HUDSON
PACKARD
FORDS
DODGES
CHEVROLETS

HOWARD USED CARS ON SALE AT THESE 4 STORES:
1323 TO 1327 S. FLOWER.
1122 TO 1128 S. OLIVE.
1136 TO 1140 S. OLIVE.
1208 TO 1212 S. MAIN.
HOWARD AUTO CO. of Los Angeles.

TOURISTS, ATTENTION! Why not buy a new or used FORD while here and we will buy it back when you leave. Investigate. J. BENJ. FAHY, INC., 827 S. FIGUEROA ST.

1921 FORD TOURING. TERMS.......$185
1922 FORD DELIVERY $350
HOWARD AUTO CO. OF L. A.
1212 S. MAIN ST. PHONE 289641.

NASH Brougham, only run 3100 miles, cannot tell from new car. Will accept your old car as part payment and give terms on balance. 1220 S. FIGUEROA.

MERCURY FORDS
SACRIFICES TO TURN QUICKLY. TERMS.
PULLIAM & PULLIAM.
1332 SO. GRAND AVE.

PIERCE-ARROW 6-38 tow car; fine motor for motorboat. 1141 S. Los Angeles st.

Touring Cars For Sale

BUICK TOURING, 1922—
Rebuilt from radiator to rear axle—new paint, new top and new tires. Guaranteed 90 days. Price $900.
HOWARD AUTOMOBILE COMPANY of Los Angeles.
1136-40 S. Olive St. 877-063; 645-10.

BUICK 1922 7-PASS.
Fine original finish, 6 good tires, mounted on sides, tonneau shield, sun visor, 2 bumpers and other extras. Really a wonderful buy. $785. Terms.
LORD MOTOR CAR CO.
1201 So. Olive. 824-974.

BUICK TOURING
1922 model—4-cyl., the best buy in our place. See it at once.
H. W. SWANSON
1035 So. Olive. 872-956.

BUICK 1920 touring, custom body, khaki top. Good tires. Runs fine. $250 down. Call BOOGAR & GILLINGHAM, 524 W. Pico. 281472.

BUICK tour., A-1 shape, $275; forced to sell. 1121 W. 25TH PLACE.

CADILLAC, PHAETON, LATE MODEL 59
4-passenger, A-1 condition. Only driven 17,000 mi. by private owner. Will sacrifice if sold at once. Dealers don't apply. Call MR. PHILLIPS, Metro. 0450 or 827893.

CADILLAC special phaeton, custom built Burbank top, painted beautiful combination of greens. Wire wheels, two extras carried on side. Air cushions. Sacrifice for $2100. Act quick. Terms. F. M. PENTECOST, 1265 N. Western ave. 472-046.

CADILLAC 4-PASS. PHAETON, 1921
As nice as it is possible for any used car to be. The finish is like new. $1545, easy terms. Open evenings.
LYNN C. BUXTON, Stearns Dist.
1635 S. Figueroa st. 289-251.

CADILLAC SPECIALS
1919 Cadillac 7-Pass.
1918 Cadillac Touring.
REO MOTOR CAR CO. Used Car Dept.
Lot, 12th and Grand. 12th and Hope.

CADILLAC 8 TOURING
A-1 condition. Real bargain for cash. Call MR. DWYER, Humb. 4242.

CADILLAC phaeton, by tourist, car in A-1 condition. Priced for quick sale, $1750. Address 1510 S. ARDMORE. Phone 716-38

CHANDLER 7-pass. 1920, good mechanical shape, 2 new cord tires, sacrifice at $250. Call at my home, 2031 23RD AVE. No dealers.

CHANDLER tour. 7-pass. Trade for saxophone, phonograph, piano; what have you? BOOGAR & GILLINGHAM, 524 W. Pico

CHANDLER DISPATCH 1920 MODEL.
"REBUILT" and is exactly like a new car. Guaranteed throughout by the distributor and carries service. Refinished a handsome "elephant gray," distinctive throughout, five wire wheels, cord tires, bumper, motometer and many other extras. A holiday special bargain, liberal terms and payments.
Open Evenings and Sunday.
"The House of Individuality."
W. P. HERBERT CO.,
Chandler and Cleveland Dist.
1702 So. Figueroa. 283-313.

CHANDLER 1921 tour. 7-pas., $595, $195 down. Tonneau shields, 2 new cord tires. 524 W. PICO. 281472.

CHEVROLET 1922 touring, fully equipped with large steering wheel, bumpers, cord tires. Absolutely perfect, original finish. $85 down, balance $20 per month.
NERNEY'S DEPENDABLE USED FORDS.
Auth. Ford Dealer. Vermont at 52nd. Open evenings and Sunday. Ver. 0175.
BUY AT NITE—LOTS OF LITE.

CHEVROLET 1922 TOURING.
A beauty. Has five tires, tools, curtains, and only $275.
HOWARD AUTOMOBILE COMPANY of Los Angeles.
1136-40 S. Olive St. 877-063; 645-10.

CHEVROLET 1920 TOUR.—$95.
One of the best Chevrolet buys in the city. Good condition throughout. Better see this.
CALIFORNIA OAKLAND MOTOR CO.
1137-39 So. Olive st.

CHEVROLET '23 TOUR., $450.
Can't be told from new car. Almost new rubber and lots of extra equipment.
SONOMA MOTOR SALES CO.,
530 S. Los Angeles st. 879400.

CHEVROLET TOURING
1923 Model. Tonneau shields, new spare, bumpers, etc. Price low and terms liberal.
H. W. SWANSON
1035 So. Olive. 872-956.

CHEVROLET Tour., 1924. Demonstrator. Run very few miles. 90-day guarantee. Liberal discount. Terms. Ask for MR. DUNN, 4076 S. Vermont.

CHEVROLET TOURING, 1922. Good shape and priced to sell quick. SEE THIS. W. D. DUNHAM, Ford Dealer, 1250 W. 7th.

CHEVROLET, 1922 TOURING.
New Year's Reduction on All Models.
J. T. Baldwin Motor Co., 1154 S. Olive.

CLEVELAND LIGHT SIX
1921 TOURING.
Entirely REBUILT in our shops and good as new in every way. Guaranteed by us throughout, and carries service. You can't equal our "REBUILT" jobs anywhere. This one refinished a mighty attractive "Maroon" and as pretty a car as ever seen. Brand new cord tires, bumper, sun visor, etc. Priced right and will sell on easy terms.
Open Evenings and Sunday.
"The House of Individuality."
W. P. HERBERT CO.,
Chandler and Cleveland Dist.
1110 So. Flower. 871-011.

CUNNINGHAM phaeton. Mechanically perfect. Paint good, khaki top. Will sacrifice for quick sale, 476934.

DODGE tour., 22, original cord tires and finish, car new in every way, priced very low. Terms. PAIGE CO. of SO. CAL. 1127 So. Olive. 67268.

DODGE TOURING, 1922. Good shape. New top. Only $350. Exceptional value. W. D. DUNHAM, Ford Dealer, 1250 W. 7th.

DURANT TOURING, 1923. $645.
$225 DOWN. BAL. VERY EASY.
This beautiful little car refinished in beautiful sport color. Thoroughly overhauled and equipped with brand new tires, bumpers, wind deflectors, extra tire, etc.
Our regular price on this Millerized guaranteed Durant is $750; at the big sale price of $645, it is without a bit of doubt the greatest value to be had anywhere.
F. B. MILLER,
Durant—Dealer—Flint
220 W. Pico. 281940. Open Sun. & Eves.

DURANT 1922 Tour. Very good condition throughout. A real bargain, $560, terms. J. W. LEAVITT & CO., 1130 So. Olive.

ESSEX 1921 TOURING, $450—Excellent condition. Must sacrifice. BOYLE 0552.

AUTOMOBILES, ETC.— Miscellaneous.

Touring Cars For Sale

FORD touring '24, almost brand new, large lock steering wheel, spare tire, etc. Run less than 800 miles. New Ford guarantee, big discount, your own terms.
NERNEY'S DEPENDABLE USED FORDS.
Auth. Ford Dealer. Vermont at 52nd. Open evenings and Sunday. Ver. 0175.
BUY AT NIGHT. LOTS OF LIGHT.

FORD touring '19, no starter, but good motor, runs fine, bring $45 cash and drive it away. No terms.
NERNEY'S DEPENDABLE USED FORDS.
Auth. Ford Dealer. Vermont at 52nd. Open evenings and Sunday. Ver. 0175.
BUY AT NIGHT. LOTS OF LIGHT.

FORD TOURINGS, 15 to be sold under price $40 up, some have starters, all in good running order, liberal terms. See our cars before you buy.
OPEN SUNDAYS AND EVES.
LLOYD L. KING FOR FORDS.
231 N. Pacific Blvd. Hum. 7756.

FORD TOURING, 1-man top, strtr., spdtr., spotlight, etc. A-1 shape, good paint, $265.

DUNHAM for FORDS
Authorized FORD Dealer, 1250 W. 7th.

FORD touring '19, regular Ford starter, $75 cash. Its a steal. No terms.
NERNEY'S DEPENDABLE USED FORDS.
Auth. Ford Dealer. Vermont at 52nd. Open evenings and Sunday. Ver. 0175.
BUY AT NIGHT. LOTS OF LIGHT.

FORD TOURING, 1921, fine-running car, good tires, some extras. You will like this car. $95 will handle, balance E. Z.
OPEN EVENING AND SUNDAYS.
J. A. NADEAU CO., FORD DEALERS.
Corner Central and Slauson. Hum. 2240

FORD TOURING: starter and dem., shocks, speedometer; a good buy for $125.
COBERLY'S BETTER USED FORDS.
1918 S. Main. Open Sun. & eves.

FORD TOURING, 1919, ONLY $95
New top, good shape, good motor.
1616 SO. MAIN

FORD TOURING, 1923, $350. TERMS.
777 CENTRAL AVE.

FORD TOURING, 1920 ....$135
STARTER 108 W. PICO PH 289610

FORD touring, $140. New top and tires, starter. 1616 E. 23RD ST.

FORD—1920 tour., $175. Runs good, has str. and dems. 822 N. WESTERN.

FORD touring, 1923, like new, $325, terms. 777 CENTRAL AVE.

FORD TOURING, NEW, $400—
1924 model. 1350 W. WASHINGTON.

GARDNER TOUR., 1922
A dandy little car that should sell for much more than this low price, $575, easy terms. Open evenings.
LYNN C. BUXTON, Stearns Dist.
1635 S. Figueroa st. 289-251

HAYNES touring 1922, 5 passenger, model 55, new paint, new tires, new battery, engine overhauled. First class condition. $985. 4500 11TH AVE. Univ. 1692.

HUDSON, 1920 7 PASS. TOURING in splendid cond. mechanically. Needs paint. Will sell or trade. Priced right. Call Humb. 2831. MR. HEFFNER, evenings Humboldt 7290-W.

HUPP Tour., model N, 1917. Very good throughout. $215. Terms. 4076 SO. VERMONT.

JEWETT '23 tour. and sport models, driven very little, orig. finish and tires, terms, fully guaranteed. PAIGE CO. OF SO. CAL. 1127 SO. OLIVE. 67268.

JORDAN 1922 TOUR.
Fine California top, carries our full guarantee and free service. Bargain. Easy Terms. No Brokerage.
LORD MOTOR CAR CO.
1201 So. Olive. Phone 824-974.
Open Evenings. Closed Sundays.

LEXINGTON 1922 TOUR.
Exceptionally good finish, 5 good tires and many extras. Only $985. Better buy this today. Easy Terms. No Brokerage.
LORD MOTOR CAR CO.
1201 So. Olive. Phone 824-974.
Open Evenings. Closed Sundays.

LINCOLN, 7-passenger touring, 1921; this car has had good care and is in A1 shape; paint and tires good; price $1650. Terms if desired. 827 S. Figueroa. Phone 821321, MR. JUDSON.

NASH six '20 tour. Wonderful condition. Privately owned. Must sell now. F. M. PENTECOST, 1265 N. Western ave. 472-046.

PACKARD SIX, '23, 5-pass. tour., with all extras. Run 5000 miles; private owner; can't be told from new. Need some cash. Terms arranged. Address D, box 142, TIMES OFFICE.

PAIGE ARDMORE, 1922.
7-passenger, in A-1 mechanical condition, brand new varnish job, good cord rubber, several extras. This car has only been driven 7000 miles. Can be had for $1250, cash or terms.
OPEN EVENINGS AND SUNDAYS.
LEON T. SHETTLER CO.
Figueroa at 16th. 289-011.

PAIGE 66-4 PASS., 1921
The best value in a used car we have ever had. In wonderful condition, $985, easy terms. Open evenings.
LYNN C. BUXTON, Stearns Dist.
1635 S. Figueroa st. 289-251.

PEERLESS, late 1922 touring, $1200, like new. Privately owned. DR. X. 0541.

RENAULT town car. This is a $14,000 job. Never been used. Price $3000. 5800 SUNSET.

STAR TOURING, 1923. Run 2000 miles. Just like new. Must sell quick, $455, terms. Open eves. and Sunday. W. L. TUPMAN, 3330 So. Figueroa.

STAR touring, 1923, $325, terms.
OPEN EVENINGS AND SUNDAY.
J. A. NADEAU CO., FORD DEALERS.
Central at Slauson. Hum. 2240.

STUDEBAKER SPECIAL "SIX," 1921
Many extras and a wonderful buy. Price $675.
HOWARD AUTOMOBILE COMPANY of Los Angeles.
1136-40 S. Olive St. 877-063; 645-10.

STUDEBAKER SPEC. 6 TOUR., 1923
Equipped with disc wheels and in excellent condition. A real snap, $1145, easy terms. Open evenings.
LYNN C. BUXTON, Stearns Dist.
1635 S. Figueroa st. 289-251.

STUDEBAKER LIGHT 6, 1921 TOUR. Has nearly every extra you can think of, besides excellent rubber. Looks and runs excellent and a real buy. $625. Call 1225 S. FLOWER ST., Bdwy. 2561.

STUDEBAKER light 6, '23 sport tour., nearly new, big saving, '21 light 6, fine cond., priced low. PAIGE CO. OF SOU. CAL. 1127 So. Olive. 67268.

STUDEBAKER, 1923, special 6, tonneau wind shields, 2 bumpers, wind wings, disc wheels, etc. Only $1050. Private owner; terms. Phone HOLLY 8090.

STUTZ touring car, 1923 model. Perfect condition. Run less than 10,000 miles. Must sacrifice. Private sale. 144 E 65TH ST. Phone Metro. 8280.

WILLYS KNIGHT 1923 TOURING.
"Could be sold for a brand-new car." Motor hardly broken in and couldn't run better, cord tires, top and upholstering as good as the day it left the factory, has wind wings, sun visor, spotlight and other extras. A real holiday bargain. Small payment down, balance easy.
Open Evenings and Sunday.
"The House of Individuality."
W. P. HERBERT CO.,
Chandler and Cleveland Distributors.
1110 So. Flower St. 871-011.

$430 CASH
Balance 16 Months
BUYS
1923 Willys-Knight "64" Tour
Driven only 800 miles. Just like new. New Car Guarantee
WILLYS OVERLAND PACIFIC CO.
1065 So. Figueroa. Open Eve. 60080

$230 CASH
BALANCE 12 MONTHS
BUYS
1923 OVERLAND "RED BIRD" TOUR
Driven very little and in excellent condition. Absolutely guaranteed.
WILLYS OVERLAND PACIFIC CO.
1065 So. Figueroa. Open Eve. 60080

1923 BUICK 5 PASS. $1125
1922 BUICK 6 TOURING $775
1922 DODGE TOURING $650
1921 OVERLAND 4, PERFECT $300
1918 OLDS 8 TOUR., CORD TIRES $250
1920 DODGE TOURING $400
1920 BUICK 6, 7-PASS. $475
1917 BUICK 6, TOURING, EXTRAS
HOWARD AUTO CO. OF L. A.
1212 S. MAIN. PHONE 289641.

$385 CASH.
BALANCE 16 MONTHS.
BUYS
1922 WILLY'S KNIGHT TOUR.
Beautiful Zapon finish, nickel trim, fine tires, extras. Absolutely guaranteed.
WILLY'S OVERLAND PACIFIC CO.
1065 So. Figueroa. Open eve. 60080

IF IT'S a Ford touring car you are looking for, you need look no further. We have the most complete line to choose from in Los Angeles. Come out and be convinced. Terms.
OPEN EVENINGS AND SUNDAYS.
J. A. NADEAU CO., FORD DEALERS.
Corner Central and Slauson. Hum. 2240

'20 STUDEBAKER Spl. 6 touring. Perfect mechanically. New paint and rubber. Only $700 on easy terms. No brokerage. Open evenings and Sunday.
CONSOLIDATED AUTO DEALERS' ASSN.
1006 S. Olive st. Phone 61693.

'21 BUICK touring in wonderful condition. For quick sale, $675, easy terms. No brokerage. Open evenings and Sunday.
CONSOLIDATED AUTO DEALERS' ASSN.
1006 S. Olive St. Phone 61693.

1921 OLDS 8, 5-PASS. TOURING
Perfect cond., orig. finish, new tires, bumpers, tonneau and windshields; two spare tires; sell or trade, $650.
W. L. TUPMAN, 3330 So. Fig. Open eves.

OUR CARS ARE ABSOLUTELY GUARANTEED
"ASK AN OWNER."
WILLYS-OVERLAND PACIFIC CO.
1065 S. FIGUEROA. OPEN EVE. 60080

Roadsters For Sale

BUICK '22 roadster, $735; can be bought $250 down. Overhauled, good tires and finish. 524 W. PICO. 281472.

AUTOMOBILES, ETC.— Miscellaneous.

Roadsters For Sale

BUICK ROADSTER
1923 MODEL
This car could sell for brand new. Has had exceptionally good care and motor couldn't run better. Cord tires, practically new, spare, bumper stop signal, motometer, wind wings, mirror, two spotlights and other extras. A bargain. Liberal terms. Small payment down.
Open Evenings and Sunday.
"The House of Individuality."
W. P. HERBERT CO.
Chandler and Cleveland Distributors.
1702 So. Figueroa. 283-313.

COLUMBIA 1922 roadster, excellent finish and tires. $240 down. J. W. LEAVITT & CO., 1130 So. Olive.

ESSEX ROADSTER—
Late '21. Exceptionally good shape. Owner going east. 1319 W. ADAMS ST.

FORD roadster '21, with regular Ford starter and delivery body, $95 takes it. No terms.
NERNEY'S DEPENDABLE USED FORDS.
Auth. Ford Dealer. Vermont at 52nd. Open evenings and Sunday. Ver. 0175.
BUY AT NIGHT. LOTS OF LIGHT.

FORD TORPEDO RUNABOUT. Bosch magneto, shock abs., large gas. tank, $100. An exceptionally fine running car.

DUNHAM for FORDS
Authorized FORD Dealer, 1250 W. 7th.

FORD roadster, 1921, the latest; a peach at the price, $250; your own terms.
NERNEY'S DEPENDABLE USED FORDS.
Auth. Ford Dealer. Vermont at 52nd. Open evenings and Sunday. Ver. 0175.
Buy at Nite—Lots of Light.

FORD ROADSTER, 1923. Ruckstell axle, A-1 shape, and looks like new.

DUNHAM for FORDS
Authorized FORD Dealer, 1250 W. 7th.

FORD ROADSTER, 1920, $175.
Starter. In good condition.
COBERLY'S BETTER USED FORDS.
1918 S. Main. Open Sun. & eves.

FORD roadster, 1921 model, with delivery box, $150. Call evenings. 689 CYPRESS AVE.

FORD, 1922, A-1 condition. $20 cash. Call DWYER, Humb. 4242.

FRANKLIN ROADSTER, 1920.
New style hood, $365 spent on repair. Orig. finish Dandy tires. Bumpers, etc. $275 down, balance 1 year. Open eves. W. L. TUPMAN, 3330 S. Fig. Lincoln.

HUPMOBILE ROADSTER
1922 model.
In A-1 shape throughout.
Only $250 down, bal. to suit.
H. W. SWANSON
1035 So. Olive. 872-956.

OAKLAND 1920 ROADSTER—
Good condition throughout. All good tires, etc. Bargain at $325. See it today. Easy terms.
CALIFORNIA OAKLAND MOTOR CO.
1137-39 So. Olive.

PIERCE-ARROW Roadster, 4-cylinder. Would make good speedster or sport car. Price $150. 5800 SUNSET.

STEARNS 8-CYL. ROADSTER, 1923
Can be compared to new, without doubt the most perfect roadster you will ever find. $2450, easy terms. Open evenings.
LYNN C. BUXTON, Stearns Dist.
1635 S. Figueroa st. 289-251.

THREE ROADSTERS.
1923 Buick Sport, guaranteed $1500
1922 Buick, fully equipped, snap ..$850
1920 Buick, new tires, guaranteed ..$650
HOWARD AUTOMOBILE COMPANY of Los Angeles.
1136-40 S. Olive st. 877-063; 645-10.

1923 BUICK 4 TOUR. OR RDST. $685. Buick 4 tour. or rdster, 1922, new paint, cord tires, 90-day guarantee, $725.
HOWARD AUTO CO. OF L. A.
1212 S. Main. Phone 289641.

Sport Cars

CHALMERS sport touring, $350. New paint, just overhauled. Call 281-472. BOOGAR & GILLINGHAM, 524 W. Pico.

COLUMBIA SPORT, 1921.
Has new tires, new paint, and cannot be told from a new car. Great bargain at $525.
HOWARD AUTOMOBILE COMPANY of Los Angeles.
1136-40 S. Olive St. 877-063; 645-10.

DORRIS 4-pass., sport model; new tires, seat covers and many extras. $1450. ROOK & CUMMINGS, 1323 S. Los Angeles street.

LEXINGTON 1923 sport tour., nearly new, used less than 3 months; wonderful car at reduction of $800. Terms. PAIGE CO. of SO. CAL. 1127 S. Olive. 67268.

MAXWELL '23 mod. sport tour., disc wheels, trunk & etc. Wond. val. Only $275 dn. 1036 S. Main. 826462. Always open.

McFARLAND "sport" by owner. Mechanically perfect. New tires. Terms. 557-157.

NASH Sport, late 21. Rebuilt and repainted. Will accept smaller car as 1st payment. Open Sunday. 1220 FIGUEROA.

STEPHENS '22 mod. sport, gone 8,000 mi. Individual fenders and steps. Practically new. Sac. $355 dn. 1036 S. Main. 826462.

STUDEBAKER big six '19. Special sport body. $700. F. M. PENTECOST, 1265 N. Western ave. 472-046.

STUTZ '23 sport, 4-pass., 4-cylinder, 16-valve. Finished in blue and black, wire wheels. Just like new in every way. Private owner. Will take $1600 for quick sale. Terms. F. M. PENTECOST, 1265 N. Western ave. 472-046.

STUTZ sport (late); wire wheels; $545; terms. Newly painted; mechanically perfect. 1306 SO. MAIN.

2 MERCERS—Series 5 raceabout, 1921 production. Also sport model, 1922 production. Lots of extras. All new tires. Make me cash offer, going East. J. EDW. GALLAGHER, 1221 Hyperion ave. Tele. 590-520.

FOR SALE—Miller-built racing car, 180 cubic inch displacement. Never been used. Also 1922 sport model Buick. A-1 condition. See MR. WM. RANDALL at Maier Brewing Co. Garage, Amelia and Commercial sts.

Speedsters, Stripped Cars

HUDSON SPEEDSTER, '21 mod., orig. finish, cord tires. It's like new. $275 dn. 1036 S. MAIN. 826462. Always open.

Coupes For Sale

BUICK, 1923 COUPE
Just like new. At a great saving. Take a ride and you will buy this bargain.
HOWARD AUTOMOBILE COMPANY of Los Angeles.
1136-40 S. Olive st. 877063, 64510.

CADILLAC 57 COUPE, 4 pass., always serviced by Don Lee. Runs perf., easily worth $1850. Sac. today $1375, terms. Ask for Dr.'s car. 1036 S. Main. 826462, anytime.

CHEVROLET COUPE, 1922—
In A-1 mechanical condition, new paint. Good cord rubber. Price $450. CASH OR TERMS.
Open evenings till 9.
LEON T. SHETTLER CO.
FIGUEROA AT 16TH. PHONE 289-011.

CHEVROLET '23 coupe, 2 pass. Only run 3000 miles. With extras. Just like new. Owner must sell at once. F. M. PENTECOST, 1265 N. Western ave. 472-046.

CHEVROLET coupe, 1922, for sale at a bargain. Run 5000 miles. Call at 6913 MONETA.

CHEVROLET COUPE, 1924, $575.
Used very little. 1350 W. WASHINGTON.

CLEVELAND COUPE, 1921—
In good mechanical condition. New paint, new cord rubber, at a price that will knock you dead. Cash or terms.
Open until 9 evenings.
LEON T. SHETTLER CO.
FIGUEROA AT 16TH. Phone 289-011.

EARL BROUGHAM, 1923
A bargain in a 5-pass. closed car you won't find often. It's almost new, $950. Easy terms. Open evenings.
LYNN C. BUXTON, Stearns Dist.
1635 S. Figueroa st. 289-251.

FORD coupe, 1923, fully equipped with bumpers, sun visor, speedometer, dash light, large steering wheel, etc. Original finish like new. A snap at your own terms.
NERNEY'S DEPENDABLE USED FORDS.
Auth. Ford Dealer. Ver. at 52nd. Open evenings & Sunday. Ver. 0175.
BUY AT NITE—LOTS OF LITE.

FORD COUPE, 1923. Liberal discount. Also reconditioned older models, $350 up.

DUNHAM for FORDS
Authorized FORD Dealer, 1250 W. 7th.

FORD COUPES, '20, '21, '22, '23 and '24. All in excellent condition. Prices as low as $95 down. Will take your old car in trade. ANGLIN & SUND, Ford Dealers. Used Car Lot, 1800 Sunset Blvd. Open Sunday and evenings.

FORD coupes (6) to be sold at a bargain, be sure to see these. See our cars before you buy.
OPEN EVENINGS AND SUNDAY.
LLOYD L. KING FOR FORDS.
231 N. Pacific Blvd. Hum. 7756.

FORD COUPE, 1922
Has had the best of care. Only $425, including all extra equipment. Open eves.
LYNN C. BUXTON, Stearns Dist.
1635 S. Figueroa. 289-251.

FORD COUPES—ALL MODELS
REASONABLE PRICES
See Us for good coupes.
COBERLY'S BETTER USED FORDS
1918 So. Main. Open Sun. and Eves.

FORD coupe, late 21, special steering wheel, original finish, bumpers, speedometer and stoplight. $325 cash. 1828 NEW ENGLAND.

FORD coupe, 1922, runs fine, good tires; 3-speed transmission, Evans brakes; other extras, $425. $175 down. BOOGAR & GILLINGHAM, 524 W. Pico. 281472.

FORD coupe, 1923, guaranteed, $460. Not a better buy on the street. Branch WALTER M. BROWN MOTORS, INC., 1216 S. Olive.

FORD coupe, '23, like new, original finish, good tires, extras, excellent condition, driven by owner only. Must sell, leaving city. 1977 S. VERMONT. Flat 3.

FORD Coupe, 1921, seat covers, good rubber, mechanically perfect. $285, terms. 4076 SO. VERMONT.

FORD COUPE, 1922, $450. Pay $115 dn. ANGLIN & SUND, Ford Dealers, 1800 Sunset Blvd. Open Sunday and eve.

AUTOMOBILES, ETC.— Miscellaneous.

Coupes For Sale

FORD COUPES
Did you ever stop to consider what a convenient car the Ford coupe is. Day time it can be just like an open car, and at night, Oh boy! Pull up the windows, pull off the overcoat and enjoy yourself. We have a wonderful supply of all models on hand now and are offering to you some real buys. Here are a few of them:

1922 coupe, khaki brown, excellent condition, come out and see this. $125 will handle. Balance very easy.

1921 coupe, just out of the paint shop. You will think it is a new one to look at it, and only $375, terms.

We will accept a limited amount of trades of Ford tourings or roadsters on coupes.
OPEN EVENINGS AND SUNDAY.
J. A. NADEAU CO., FORD DEALERS.
Cor. Central and Slauson. Hum. 2240.

FORD COUPE—
1923 MODEL.
Just nicely broken in and runs better than a new car. Original finish without a scratch and upholstery looks as though not even sat on. Good cord tires, spare, two-speed axle, speedometer, sun visor and other extras. Priced right to make a genuine holiday bargain with liberal terms.
Open Evenings and Sunday.
"The House of Individuality."
W. P. HERBERT CO.
Chandler and Cleveland Dist.
1702 So. Figueroa. 283-313.

FORD COUPE, NEW, 1924—
Given to me for Christmas present. Cannot use. Sacrifice. 1927½ ORCHARD

FORD coupe, 1923, extras, for quick sale, $375 cash, ask for MR. YOUNG'S car at 526 S. Flower st. Garage.

FORD 1924 coupe. Brand new. Never run. Liberal discount. Easy terms. J. W. LEAVITT & CO., 1130 S. Figueroa.

FORD COUPE, 1921, $395
Splendid shape. New car guarantee.
1616 SO. MAIN

FORD—Late model coupe. Special custom built body. Individual fenders, wire whls. Many extras. Terms. 1130 S. Figueroa.

FORD COUPE, 1923 MODEL, $385.
108 W. PICO. PHONE 2-9610.

MAXWELL COUPE
LATE MODEL
PRICED TO SELL QUICKLY. $825.
1225 SO. FLOWER. BROADWAY 2561.

MAXWELL club coupe, late 1923. Looks new. Has double bar bumpers, disc wheels. Willing to sacrifice. Can't use. Terms arranged. 526 SO. FLOWER.

MAXWELL CLUB COUPE, 1923. THIS CAR DRIVEN VERY LITTLE. WILL SELL AT BIG SACRIFICE. TERMS MAIN 3145.

NASH COUPE
1920 model.
Repainted. Mechanically perfect. Upholstery and tires good. Priced very low. Liberal terms.
H. W. SWANSON
1035 So. Olive. 872-956.

OLDS "Little Six" coupe, excellent finish and tires. Very reasonable. Terms. J. W. LEAVITT & CO., 1130 S. Olive.

OVERLAND 1922 COUPE—
Now is the time for inclosed cars and this one is a dandy. Only $150 down.
CALIFORNIA OAKLAND MOTOR CO.
1036 So. Olive st.

STEARNS BROUGHAM, 1922
An ideal car for wet or cold weather. We have just one. $1850. Easy terms. Open evenings.
LYNN C. BUXTON, Stearns Dist.
1635 S. Figueroa. 289-251.

WILLIS ST. CLAIRE, 4-passenger coupe, like new. Will sacrifice. Call 351574 or 1814 MISSION ST., So. Pasadena.

1923 FORD coupe, Ruckstell axle, foot throttle, cutout, speedometer, dashlight, motometer, spare tire, $150 down, balance E.Z.
OPEN EVENINGS AND SUNDAYS
J. A. NADEAU CO., FORD DEALERS
Cor. Central and Slauson. Humb. 2240.

'22 FORD coupe. Perfect mechanically. Only $375, on easy terms. No brokerage. Open evenings and Sunday.
CONSOLIDATED AUTO DEALERS' ASSN.
1006 S. Olive st. Phone 61693.

1921 BUICK 6 COUPE $950
1920 BUICK 6 COUPE $850
1921 FORD COUPE $325
HOWARD AUTO CO. OF L. A.
1212 S. MAIN ST. PHONE 289641.

Sedans For Sale

BUICK SEDAN, 1923, 5-PASS.
The prettiest car we have ever shown. Looks absolutely like new. Only $1600, easy terms. Open evenings.
LYNN C. BUXTON, Stearns Dist.
1635 So. Figueroa st. 289-251.

BUICK SIX, 1922, sedan, 7-pass. Original finish maroon and black. Really like new with extras. Private owner going away. Will sell for $1350. Terms. F. M. PENTECOST, 1265 N. Western. 472-046.

BUICK sedan, 1922, 5 good tires, good paint, car been in private family, a good buy for $1150. Can arrange terms, for information call MR. CRUIKSHANK. 877063.

BUICK, 1923 SEDAN. Just nicely limbered. A-1 shape and at a "pick up" price. W. D. DUNHAM, Lincoln Dlr., 1250 W. 7th.

CADILLAC 59 Sub. Sedan, 7-pass. Just been completely rebuilt. Refinished in beautiful dark gray and black. New tires and battery. Owner leaving; will sell right price. F. M. PENTECOST, 1265 N. Western ave. 472-046.

CADILLAC buyers. A new 7-passenger sedan for sale, reasonable. The latest model. Only driven 50 miles. See C. C. SCOTT, JR., Mortgage Guarantee Co., 626 S. Spring.

CADILLAC sedan, type 57, 1918, 5 pass., driven by lady, returning East, $1250, terms. 871311, ROOM 212.

CLEVELAND 2-door sedan, '23 model, mechanically perfect, will sacrifice for cash. Inquire of C. R. DUNCAN, 455 Beverly Dr. Beverly Hills.

CHEVROLET sedan '23, the latest, owner must sell. Your own price and terms. See Sunday at—
NERNEY'S DEPENDABLE USED FORDS.
Auth. Ford Dealer. Vermont at 52nd. Open evenings and Sunday. Ver. 0175.
BUY AT NIGHT. LOTS OF LIGHT.

CLEVELAND SEDANETTE, 1923—
In new-car condition throughout. Several extras. A steal at $1025. CASH OR TERMS.
Open until 9 evenings.
LEON T. SHETTLER CO.
FIGUEROA AT 16TH.
Phone 289 011.

CLEVELAND, 1923 SEDAN
Runs like a new car and will do the work of a new car. You can't do better. Price only $1160.
HOWARD AUTOMOBILE COMPANY of Los Angeles.
1136-40 S. Olive st. 877063, 64510.

CLEVELAND 1924 chummy sedan, de luxe. Used one month. 281472. BOOGAR & GILLINGHAM, 524 W. Pico.

DODGE BROTHERS—
1920 SEDAN.
Motor recently overhauled and couldn't run better. Original finish looks like a new car. Five wire wheels, cord tires almost new, spare, bumper and many extras. Upholstery shows no signs of wear. Liberal terms "and a bargain."
Open Evenings and Sunday.
"The House of Individuality."
W. P. HERBERT CO.
Chandler and Cleveland Dist.
1110 So. Flower. 871-011.

DORT—My Dort sedan, half price, nearly new. Extras $775. Must sell quick. Big bargain. 3842 S. HOPE.

FORD SEDANS—
Folks, it's a fact. These nights you get chilly. Buy one of our sedans and the whole family can go out and enjoy themselves. Here are just a few "end of the year" specials.

1921 Ford sedan. Elegant condition. Looks fine, performs great. $350. 1 hundred and ten dollars will handle.

Here's another that you will like. Miller cord tires, bumpers, large wheels, speedometer. This sedan will go quick at $325. Come today and buy.

We have 20 Ford sedans on hand. So bring out your Ford touring and we will accept it in trade. Terms that will suit all.
OPEN EVENINGS AND SUNDAYS.
J. A. NADEAU CO., FORD DEALERS.
Cor. Central and Slauson. Hum. 2240.

FORD sedan '23 model, extras, perfect tires, new car guarantee, $445. Your own terms.
NERNEY'S DEPENDABLE USED FORDS.
Auth. Ford Dealer. Vermont at 52nd. Open evenings and Sunday. Ver. 0175.
BUY AT NIGHT. LOTS OF LIGHT.

FORD 4-door sedan, $550. Why not drive an enclosed car this winter. See our cars before you buy.
OPEN EVENINGS AND SUNDAY.
LLOYD L. KING FOR FORDS.
231 N. Pacific Blvd. Humb. 7756.

FORD SEDAN, 1922. Very fine shape and priced attractively. Terms.

DUNHAM for FORDS
Authorized FORD Dealer, 1250 W. 7th

FORD 4-door sedan, $550. Why not drive an enclosed car this winter. See our cars before you buy.
OPEN EVENINGS AND SUNDAY.
LLOYD L. KING FOR FORDS
231 N. Pacific Blvd. Humb. 7756.

FORD SEDAN, 1921, $250. Pay $85 down. ANGLIN & SUND, 1800 Sunset Blvd. Open Sundays and evenings.

FORD SEDAN, 4-DOOR, 1924. 2 weeks old. 1350 W. WASHINGTON.

HUDSON Coach, '23, 8000 mi., extras, sacrifice; perfect condition. $1250. 560071.

LINCOLN sedan, 4-passenger, 1923, like new, just revarnished. Terms if desired. Phone 821-321. MR. JUDSON.

LINCOLN sedan, looks and runs like new. Sacrifice. HOAGLAND, Bdwy. 5808.

NASH, 1923 SEDAN
Wonderful buy, full equipment of tools, extra tire. HURRY! Price $1350.
HOWARD AUTOMOBILE COMPANY of Los Angeles.
1136-40 S. Olive st. 877063, 64510.

REO "GOLD SEAL" SEDAN
Aluminum Body.
$1575.
REO WESTLAKE BRANCH
2424 West 7th St.

AUTOMOBILES, ETC.— Miscellaneous.

Sedans For Sale

$35 CASH
BALANCE 12 MONTHS
BUYS
1923 OVERLAND "91" SEDAN
Just like new in every respect. Excellent upholstering. Absolutely guaranteed.
WILLY'S OVERLAND PACIFIC CO.
1065 So. Figueroa. Open eve. 60080

$530 CASH.
BALANCE 16 MONTHS
BUYS
1922 WILLY'S KNIGHT SEDAN.
Refinished throughout. Bumper, spare tire, etc. Absolutely guaranteed.
WILLY'S OVERLAND PACIFIC CO.
1065 So. Figueroa. Open eve. 60080

1922 BUICK 6 SEDAN
1923 WILLYS-KNIGHT SEDAN $1400
1919 CHANDLER SEDAN $550
1919 OLDS SEDAN $450
1921 FORD SEDAN $325
HOWARD AUTO CO., 1212 S. MAIN.

Limousines For Sale

HUDSON COACH
1923 De Luxe Model
Driven 4000 miles. $200 worth of extras. Will sacrifice. Liberal terms.
H. W. SWANSON
1035 So. Olive. 872-956.

Trucks and Delivery Cars

LIGHT hauling or heavy hauling. It makes no difference. We have the Ford delivery suited for your business. Experienced salesman on hand to help you select the one you need. Suitable terms will be arranged.
OPEN EVENINGS AND SUNDAY.
J. A. NADEAU CO., FORD DEALER.
Corner Central and Slauson. Hum. 2240.

FORD truck, the latest high speed truck with hardwood stake body, 4 brand new cord tires, new Ford guarantee, your own terms.
NERNEY'S DEPENDABLE USED FORDS.
Auth. Ford Dealer. Vermont at 52nd. Open evenings and Sunday. Ver. 0175.
BUY AT NIGHT. LOTS OF LIGHT.

USED TRUCKS
REBUILT REPUBLICS
Our stock of used trucks is fairly complete and priced to sell quick. Fords from $50 up. Other makes below market. Terms.
COMMERCIAL MOTOR CO.,
1620 E. 7TH. METROPOLITAN 1641.

FORD TRUCK, 1920, stake body. $225. Also good buys in truck chasses.

DUNHAM for FORDS
Authorized FORD Dealer, 1250 W. 7th.

LOOK—1922 Ford ½-ton truck, screen body, Ruxtell axle, starter and demountable rims. Cost $775. Will sell for $400. Pay $125 down, bal. terms. ANGLIN & SUND, Ford Dealers, 1800 Sunset Blvd. Open Sun. and eve. See BURCHELL.

FORD '22, light delivery, $175. Terms. See our cars before you buy.
OPEN EVENINGS AND SUNDAY.
LLOYD L. KING FOR FORDS.
231 N. Pacific Blvd. Humb. 7756.

FORD ton truck, 1921, $40 down. ANGLIN & SUND, Ford Dealers, 1800 Sunset Blvd. Open Sunday and evening.

DODGE TRUCK, 1919. Good cond. $510. BARNES & SON, 200 W. Pico.

CHEV. light delivery, 1922, $120. $40 dn. ANGLIN & SUND, Ford Dealers, 1800 Sunset Blvd. Open Sunday and evenings.

5-TON White, quick sale. $1200. Call DWYER, Humb. 4242.

FORD ton truck, worm drive, flat body. $165. Hurry. 822 N. WESTERN AVE.

Auto Trailers

PIKE TRAILERS
FOR SALE OR RENT, 2 OR 4 WHEELS NEW AND SECONDS. ALL SIZES.
PIKE AUTO & TRAILER WORKS
701 E. SEVENTH ST.

UTILITY trailers, new and 2nd-hand, for sale or rent. UTILITY TRAILER SALES CO. 1427-29 S. Main st. 281-192.

AUTO TRAILER CO.—2 and 4-wheel trailers, sale or rent. 1712 CENTRAL AVE.

Automobiles Wanted

WILL accept late model car (inclosed preferred) to $2000 as part payment on 8-room, 2-story modern home, located on high ground near Washington and Western. Must have cash in addition. Phone OWNER at Beacon 4652.

WE PAY HIGHEST CASH PRICES—For late model automobiles or get you $50 to $200 or more in 1 hour. KELLY CAR CO., 1212 S. Olive.

I WANT late Studes., Hudsons, Essexes, Buicks. Open and closed models. Will pay highest cash price. 1036 SO. MAIN. 826462.

CAR WANTED—NASH, 1918, 1919 or 1920 touring or roadster. Cash. 1132 S. FIGUEROA ST. Mathews.

CADILLAC WANTED—Late model.
MADDUX,
1059 SOUTH FIGUEROA ST.

SPOT CASH WAITING FOR YOUR AUTO ANY MAKE, ANY TIME. 2224 S. MAIN.

CASH PAID for late model cars. BARNES & SON 200 W. Pico.

Automobile Tires

FIRES and batteries sold on easy payments. 220 W. 9TH. Bdwy. 0651.

Automobiles For Hire

HIGH-CLASS NEW CARS.
Drive them Yourself.
RATES LOW.
Fair and Courteous Treatment.
LARGEST RENTERS ON COAST.
STILLWELL'S AUTO LIVERY.
844 S. Grand. Phone 871-151.
1 BLOCK S. STILLWELL HOTEL.

BUICKS, 1924, 4-wheel brakes; 2 beautiful Paige 66 sport model cars; Studebaker and Dodge touring; Chandler, Cleveland and Chevrolet sedans; all late models. Cars clean and right; to responsible parties only. AUTO CLEANING CO., 819 S. Grand. Phone 879189.

50c PER HOUR
UNLIMITED MILEAGE.
Fords without drivers, also coupes, sedans, 1-ton trucks. THE FORD LIVERY 819 S. FLOWER ST. Phone 827834.

NEW Cadillacs, Buicks, Studebakers to responsible party by week or month, with or without driver. If you want good equipment come to us. BERT SMITH AUTO LIVERY, 832 S. Alvarado.

FOR RENT—Packard Limo., Twin Six. Mechanically perfect. Beautiful car. With or without driver. F. M. PENTECOST, 1265 N. Western ave. 472-046.

WHY rent a car when you can buy a new or used Ford from us that we will buy back, costing you less than rental rates? W. D. DUNHAM, Ford Dlr., 1250 W. 7th.

LATE MODEL 7-pass. Studebaker, $1.75 per hour. Owner drives. Phone DREXEL 1563.

WITH DRIVER
New Ford, $1.25 per hour. Call MR. DIMMITT, 783197.

NEW inclosed car, owner drives; business or pleasure. 581-090.

LOVELY sedan, licensed driver, day or night $2 per hour. Phone HOLLY 8284.

NEW 7-pass. Hudson, rear seat windshield, owner drive, $2 per hr. Bdwy. 3612.

NASH 7-pass., $1.50 hr. Rates on trips. CRAMBLEY, Beacon 9465.

JORDAN 7-Pass. REAR ENCLOSED, CAREFUL DRIVER. $2 HR. 298417.

AUTOMOBILES for hire, 2600 W. 7TH ST. Drexel 0963. Rates reasonable.

Trucks For Hire

NEW 2-TON TRUCK, EXPERIENCED DRIVER, $1.75 PER HOUR. A. E. NICHOLS & CO., 120 E. PICO. PH. 285514.

Bodies, Beds, Seatbacks

AUTO BODIES FOR SALE CHEAP. ANY MAKE, ANY CAR. 1213 S. MAIN. AUTO SUPPLY & WRECKING CO.

FORD BODY, seat cut down, new top, cheap. 725 W. WASHINGTON.

Automobile Painting

JONES AUTO PAINTING. NO ONE DAY NOR MAKESHIFT JOBS. PAINTING THE OLD WAY. BEST WORK. 4610 S. MAIN.

MOTORCYCLES— Bicycles

HARLEY Davidson, '22, twin perfect motor and tires. All the latest improvements. Bring $100 cash and drive it away.
NERNEY'S DEPENDABLE USED FORDS.
Auth. Ford Dealer. Vermont at 52nd. Open evenings and Sunday. Ver. 0175.
BUY AT NIGHT. LOTS OF LIGHT.

RANGER BICYCLES for Christmas. Pay now, cash or time. Write for catalog or Ph. MEAD CYCLE CO., 1123 S. Main.

COLUMBIA and Pierce bicycles, factory price. Repairing. ANGELUS CYCLE & SUPPLY CO. 317 S. Main St. Metro 5843.

TRACTORS— Farm Implements

SAMPSON $200, $800
Cletrac $400, $500
Wallis 3-wheel $300
Wallis 4-wheel, $750, $800, $1000, $1100
J. I. Case 3-bottom mold-board plow $125
J. I. Case 4-bottom, 26-in., disc...$195
240 E. SIXTH ST.

HORSES, MULES, CATTLE— For Sale, Exchange, Wanted

For Sale.

FOR RENT—20 good work mules, any number you want. Also complete grading outfit. PETER L. FERRY, 14 Acacia, Glendale 475-J.

FOR SALE—50 head of work horses and mules, small saddle pony. Real good farm wagon. 8045 S. ALAMEDA.

POULTRY, PET STOCK— For Sale, Ex., Wanted

Poultry and Poultry Supplies

WE specialize in custom hatching. Also W. L. chicks. Order space now. Phone 169. LANKERSHIM HATCHERY, Lankershim, Cal.

MODERN poultry house, 14x80 feet, and several smaller buildings for sale, price very reasonable. MRS. T. G. SIMON, 1819 Gramercy street, Torrance, Cal.

POULTRY, PET STOCK— For Sale, Ex., Wanted

Dogs and Dogs at Stud

DOGS boarded. Pekingese Lingching of Perle, sired by Paraline show-at stud. Cockers and birds for sale. 3128 DIVISION ST. Cap. 4401.

AIREDALE pups, 3 months old, from pedigreed big breed hunting stock. 1316 COLORADO BLVD., Eagle Rock City.

AIREDALE puppies, 8 wks. old, cheap. 1572 E. JEFFERSON.

HOUSES— For Sale

Miscellaneous

$3750 CASH
6 CHARMING ROOMS
$12,500.
A Wilshire bungalow ideally located west of Western and north of 10th St., in that excellent bungalow home section of beautiful trees and paved streets, close to good car service, stores and school. In addition to the six rooms there is a large patio easily converted into another room. Strictly modern throughout. Lot 50x197 with an abundance of bearing fruit trees. We can deliver this splendid home on a cash payment of $3750, balance less than rent. Call MR. GALE, evenings Dunkirk 6055. Or during the day at
BURTON & CO.,
WESTERN AVE. AT 10TH ST.
766-031.

"START THE NEW YEAR RIGHT"
SEE THIS WONDERFUL BUNGALOW JUST OFF WILSHIRE. Real Spanish home with tiled roof containing extra large living-room, walls done in oil, mahogany finish, beautiful dining-room, tiled kitchen with nook, large laundry with extra toilet, and three extra large bedrooms, hand-painted walls, large cedar closet, also cedar drawer in linen press, and the finest bathroom you ever saw with separate tiled shower, two-car garage, lawns and shrubs in. This home is on a wide paved street, with all improvements paid for. Just one block from car line. You will admit this is priced below the market. Can be handled for $6500, balance arranged. Call MR. DEANS at Drexel 4473 for appointment.

THESE TWO-STORY HOUSES FOR SALE IN WILSHIRE DISTRICT ARE THE BEST VALUES OBTAINABLE.

NORTON AVE.—$18,000, north of 3rd St. 10 rms., 3 bedrms., 2 tiled baths. East front. Lot 50x132.

NORTON AVE.—Just north of Wilshire blvd. Stucco exterior with tiled roof. Interior finish of mahog. trim and oil canvas walls. 7 bright rms., 3 bedrms., 2 baths, east front lot. Very attractive and we call it a bargain at $19,000.

VAN NESS AVE.—North of 3rd st. Owner anxious to sell at once and we can quote you a very low price if you want a home of this kind. 8 large rms., 4 bedrms., 2 baths. Interior of very fine oak finish. East front lot with fruit trees. Inquire now. WESTLAKE INV. CO., 1620 West Seventh st. Dunk. 1366.

NOT A BARGAIN—A STEAL
On account circumstances compelling owner to sell his home I can offer one of the finest 10-room colonial houses in Wilshire for just a little more than the price of a bungalow. Entrance hall, living-room, dining-room, sun room, kitchen, basement with furnace, 4 bedrooms, 2 tiled baths, lot 215 feet deep. Block from Wilshire Blvd. What more can you want? Call MR. VERNON, with J. B. ALTHOUSE CO., 315 So. Western Ave. Drexel 4473 or evenings 438-706.

OWNER WANTS ACTION
$8750 $8750
Beautiful 5-room bungalow of Spanish architecture located near Wilshire Country Club. Owner has cut price $1500 for quick sale and is willing to take small cash payment. A real home for a bargain.
GEORGE MORRIS REALTY CO.
417 So. Western Ave.
567-254. 560-372.

WINDSOR SQUARE
3 BATHS 4 BEDROOMS.
BUNGALOW.
Beautifully finished in mahogany, all walls are oil on canvas, 4 large bedrooms, 3 complete baths. Beautiful large living and dining room with domed ceilings. Basement with furnace, 2-car garage. This is one of the most beautiful located SPANISH CEMENT BUNGALOWS on Arden Blvd. Surrounded by elegant homes and priced right. Call MR. TOLLAN, with J. B. ALTHOUSE CO., 315 S. Western ave. Drexel 4474.

$10,500.
SIX-ROOM WILSHIRE COLONIAL LOCATED SOUTH OF BEVERLY BLVD.
A very well built home containing six large rooms, tile bath and shower, also tile sink; attractive fireplace; large lot. This is a splendid buy and cannot be duplicated for the money in this exclusive district. Shown by appointment only.
GLENN & SMITH,
633 South Western avenue.
Next to Bank of America.
567137. Phones 561874.

IN WINDSOR SQUARE
THE FINEST CORNER IN THIS WONDERFUL DISTRICT. English type bungalow containing large living-room, dining-room, mahogany finish, hand-painted walls, breakfast room, tiled kitchen with built-in refrigerator, three large bedrooms, tiled bath, three car garage, wonderful lawns and shrubs, sprinkling system. One block from car line. Call MR. DEANS, Drexel 4474, for appointment.

BEST BARGAIN IN WILSHIRE DISTRICT
SPANISH STUCCO BUNGALOW. SIX LARGE ROOMS. THREE BEDROOMS. East front, big, terraced lot. Price $11,000. Easy terms. Circumstances necessitate sale of this property at a greatly reduced price. Don't delay. No obligation to show you.
"Let's Talk It Over"
CLINCH & THURTLE
Members L. A. Realty Board
406-5 S. Western ave.
569-445. Phone 569-432.

NEAR WILSHIRE BLVD. & WINDSOR SQ.
$19,500—2-STORY NEW SPANISH STUCCO HOME—WITH TILE ROOF.
Reception hall, living room and dining room finished in mahogany and decorated in oil on canvas. Basement and unit heating system. Maid's room and bath. 4 wonderful bedrooms artistically decorated in oil. Without exception this is the best buy in the Wilshire district and really a wonderful house as you will agree if you see it. PHONE 569-474. No agents.

ONLY $7000
SIX LARGE ROOMS
SPANISH ARCHITECTURE
You will like the heavy oak floors, patio porch, plate glass windows, Tiffany mantel, 3 nice bedrooms, breakfast nook, large laundry, Pembroke bath, just ½ block to Blvd. car line and stores. 20 min. to 6th and Broadway on Glendale car. See L. B. CALLWELL, 4364 Prospect ave. 597-920.

WINDSOR SQUARE
ENGLISH CEMENT BUNGALOW
5 beautiful rooms, breakfast room and tiled bath on a 50x140-foot lot on Arden Blvd. Two large sunny bedrooms. $11,000. $3500 cash. MR. TOLLAN with J. B. ALTHOUSE CO., 315 So. Western Ave. Drexel 4473.

$2500 BUYS three 4-room furnished houses on one lot. Price $6500. Side drive, garage. West of Moneta, close to car. Income $95. Monthly payment only $45, inc. int., no mortgage. Big discount for cash, as owner is leaving town and needs all the money he can get. Hurry for this snap to MRS. CROTSENBERG, 3602 Moneta Ave.

DOCTORS ATTENTION. A good place for a sanatorium, 14 rooms, oak & mahogany finish. Spacious high grounds, panoramic view, 5 minutes from 3rd & Bdwy. Price $20,000, terms. Lot alone worth $14,000. Communicate. 7176 CENTRAL AVE. 296505.

OWNER anxious to sell his most BEAUTIFUL 60-ft. CORNER Italian Villa in Windsor Square. 10 rms. Don't fail to see this. Call MR. WHITE, Drexel 4474; eve. 437-986.

$1250 takes good looking well built bungalow [illegible] with room for double bung. Ideally located between 2 car lines. Close in. Balance $4500, payable $50 mo. OWNER on premises, 832 W. 58th st.

GO LOOK at 304 Beachwood Ave. and 334 Santa Anna St., South Gate, end Huntington Park yellow car, 6 rooms, new stucco, all oak floors and up-to-the-minute. Cash talks. OWNER, 506 Grosse Bldg. 6th and Spring.

KINGSLEY NEAR 3RD
10-rm. house on desirable lot, unrestricted in 1925. Price is very low and $5000 will handle. Call MR. VERNON, Drexel 4473.

OWNER'S SACRIFICE.
For quick sale, fine 8-room residence, close in, good income now and choice large lot for apartment site. Bargain at $18,000. BAILEY, 1103 W. 10th. 581602.

$250 CASH
BAL. of $1950 like rent. 3 new rooms, fine lot, very close to L. F. SHOPS. Price sure to advance. Call at once. 8126 WHITTIER BLVD. Open evenings.

4-ROOM "NEW" MODERN BUNGALOW
2 bedrooms, 1½ blocks from car, school & stores. Only $1000 down, $40 mo. Price $4700. H. A. SHIFFER, 4110 Pasadena Ave. Garv. 3127. Evenings Garv. 6490.

BEAUTIFUL double apartment in successful co-operative apartment house. Half the cost of renting or owning a home. $3500. Terms. OWNER, 762216.

2 HOUSES on one lot, 6 and 5 rooms, modern; near 16th and Vermont. $2500 to handle. See FULLER, 123 S. Broadway. 825143.

BEAUTIFUL Spanish bungalow in heart of Wilshire. Builder's own home. First time on market. $10,500, easy terms. CALL MR. DEANS, Drexel 4474.

FOR SALE or exchange. Acreage and groves at reasonable prices. CHARLES ANDREW, Realtor. Phone 59, El Monte.

PHONE Mr. Price at 742-95 if you want a beautiful bungalow at a sacrifice. Terms.

HOUSES— For Sale

Miscellaneous

158 NORTH GOWER
A HANDSOME SPANISH HOUSE IN NEW WINDSOR [illegible] THREE BEDROOMS TWO BATHS
$18,500
A small cash payment and $150 per month including [illegible]

Tremendous living-room with arched ceiling and exceedingly open fireplace. [illegible]

Spacious dining-room, splendid with tile appointments, two rooms and master bath [illegible] Maid's room and bath. [illegible]

The lot is 60 feet wide [illegible] automatic sprinkling system. [illegible] is solid brick with red tile [illegible]

The telephone is installed. [illegible] drapes go with house. [illegible] diate possession. There isn't a [illegible] in all of New Windsor as [illegible] this one and with such [illegible]

OPEN FOR INSPECTION [illegible] Drexel 9654. OWNER. [illegible]

OPEN FOR INSPECTION [illegible] CORNER WELLINGTON [illegible] ST. CHARLES PLACE [illegible] this palatial [illegible] was built by a [illegible] own home [illegible] S.W. corner of [illegible] and St. Charles [illegible] are 11 rooms and [illegible] appointed with [illegible]

BARGAINS WORTH [illegible]
Beautiful 10-room [illegible] and St. Andrews, $[illegible] Ideal 8-room home [illegible] Square, $16,000, terms. English stucco bungalow [illegible] and Western, $10,500 [illegible] 6-rm. bungalow [illegible] by Harte, only $2500 [illegible] 333 N. WESTERN

$750 DOWN [illegible]
48 HOURS ONLY [illegible]
De Luxe 5-room [illegible] All hardwood floors [illegible] features, real fireplace [illegible] tiles, garage, all improvements [illegible] fine mountain view [illegible] minutes west of [illegible] car lines. Price $6[illegible] MARCH, 761-604 or 761-[illegible]

M. E. HURLEY
3317 Wilshire Blvd., at [illegible]
560-549.

WILSHIRE HOLIDAY [illegible] TERMS
$10,500
New 8-room stucco bungalow [illegible] mense living-rm., [illegible] sunny breakfast rm. [illegible] rooms with plenty of [illegible] tiled baths with showers [illegible] [illegible]

BRAND NEW SPANISH [illegible]
BEAUTIFUL 5-RM. STUCCO [illegible] CORNER. CLOSE TO [illegible]
[illegible]
PRICE ONLY [illegible]
Only $1350. Balance [illegible]
STONE & FISHER [illegible]
4301 W. Washington. [illegible]

BONNIE BRAE near 6th. [illegible] home on restricted lot, [illegible] buy in district.

Commonwealth near Beverly [illegible] 7-room stucco bungalow. [illegible] tubes, $14,000.

Edgemont Blvd. 7-room [illegible] wonderful 80-ft. blvd. [illegible] Lot 50x167. $16,000 [illegible] METCALF, Dunk. 6732 [illegible]

ONLY $12,500—TERMS [illegible]
NEW WILSHIRE SPANISH [illegible] LARGE COR. LOT NR. BEVERLY [illegible] Most artistic, homelike [illegible] ful stucco bung. in the [illegible] large rms. Charming walled [illegible] tiled balcony terrace. Bath [illegible] All special decorations and [illegible] see and builder, 569-647.

WILSHIRE DISTRICT [illegible]
A big sacrifice. 5 large [illegible] Up-to-the-minute in every [illegible] in quarter-sawed oak and [illegible] ery, both up and downstairs [illegible] Elaborate fixtures. Large lot [illegible] House in pink of condition [illegible] ings. Don't fail to see this [illegible] 1136 S. Western. 766[illegible]

OPEN FOR INSPECTION DAILY [illegible] BEAUTIFUL HOME IN HAN[illegible] COCK PARK. LOT [illegible] A wonderful buy at $42,5[illegible]

This home was NOT BUILT for sale [illegible] but built for a home by [illegible] Circumstances [illegible] Owner must sell. One of [illegible] room, 3-bathroom homes [illegible] The WOODWORK, FIXTURES, [illegible] ORATIONS, etc., are the [illegible] can buy. This is an [illegible] It is INDIVIDUAL. It is [illegible] being several thousand [illegible] the market. If you see it [illegible] it. Call MR. WHITE, with [illegible] ALTHOUSE CO., 315 So. [illegible] Drexel 4473—Evenings [illegible]

BEAUTIFUL VAN NESS [illegible]
A REAL TWO-STORY [illegible]
North of Third street [illegible] locality. Price $28,000. [illegible] lot 60x150 ft., beautifully [illegible] with gardens, flowers and [illegible] Large entrance hall [illegible] with attractive fireplace [illegible] [illegible]

[illegible] 7-ROOM BUNGALOW [illegible] Buy from [illegible] wonderful location for [illegible] or income property. [illegible] Terms.
RALPH W. DOTER & [illegible]
1555 S. Western ave. [illegible]
768297.

GENUINE SACRIFICE SALE—[illegible] New artistic right up-to-[illegible] bungalow, near Sunset Blvd. [illegible]

A MINIATURE MANSION [illegible] $10,500 at present market [illegible] of quick sale to reliable [illegible] accept $8500 with only $2500 [illegible] Call OWNER 782-74.

BURLINGTON AVENUE [illegible]

$13,500—HOME BUYERS, ATTENTION! [illegible]

CLINCH & THURTLE [illegible]
Members L. A. Realty Board [illegible]

[illegible] WILSHIRE VISTA HOME [illegible]

HERE IS THE BARGAIN [illegible] YOU HAVE BEEN LOOKING FOR [illegible]
At a quick sale we can deliver [illegible] wonderfully built 10-room [illegible] bargain price of $21,500 [illegible]
Four master bedrooms and [illegible] porch, two lovely master [illegible] lots shower, maid's room [illegible]
Beautifully finished in solid [illegible] genta mahogany [illegible] [illegible]
See it now. 1041 S. Wilton [illegible]
JAMES J. DONOHUE [illegible]
Wilshire corner Western. [illegible]

$11,500.
NEW SPANISH STUCCO [illegible]
Beautifully decorated [illegible] exceptionally large [illegible] [illegible]

"Let's Talk It Over"
CLINCH & THURTLE
Members L. A. Realty Board
406-5 S. Western ave.
569-445. Phone 569-432.

THE FRANK MELINE [illegible]
301 N. Western Ave. [illegible]
"Service that Satisfies" [illegible]

$820 DOWN. [illegible] A BARGAIN.
In a beautiful new [illegible] only $3350. Don't [illegible] [illegible]

$16,000
TWO-STORY SPANISH [illegible] NEAR BEVERLY [illegible]
A beautiful Spanish [illegible] tile trim [illegible] [illegible]

PERFECT
N. E. CORNER OF [illegible] 6TH AND VAN NESS [illegible]
SACRIFICE [illegible]
A well-built 8-room [illegible] [illegible]

LOOK AT THIS [illegible]
A desirable [illegible] [illegible]

CHEAP HOMES & LOTS [illegible]
UNION CENTRAL [illegible]
10 BLKS. E. OF [illegible] MAYWOOD

YOU WANT A [illegible]
No shacks [illegible] [illegible]

FINE BUNGALOW [illegible]
In Westlake district [illegible] $19,500. [illegible]

FOR SALE—New 5-room [illegible] beautiful view [illegible] lot, $1300 [illegible] consider cash offer [illegible] DUGO ROAD.

STOCK—
Wanted

HOUSES—
For Sale
Miscellaneous

156 NORTH GOWER.

A HANDSOME SPANISH BUNGALOW IN NEW WINDSOR SQUARE. THREE BEDROOMS. TWO BATHS. $18,500.

A small cash payment and balance at $150 per month including interest.

Tremendous living-room with high arched ceiling and exceedingly beautiful open fireplace. Five side patio.

Spacious dining-room, splendid breakfast with tile appointments, two master bedrooms and master bath ... maid's room and bath. Double garage.

The lot is 60 feet wide equipped with automatic sprinkling system. The building is solid brick with red tile roof.

The telephone is installed. Awnings and drapes go with house. Can give immediate possession. There isn't a bungalow in all of New Windsor as fairly priced as this one and with such remarkable terms.

OPEN FOR INSPECTION 1 TO 5. Drexel 9654. OWNER. Drexel 9654.

OPEN FOR INSPECTION. CORNER WELLINGTON RD. AND ST. CHARLES PLACE.

M. E. HURLEY. 3817 Wilshire Blvd. at Manhattan.

WILSHIRE HOLIDAY BARGAIN. $16,500 TERMS $16,500

OPEN FOR INSPECTION DAILY 2-4. BEAUTIFUL HOME IN HANCOCK PARK. LOT 100x200. A wonderful buy at $42,500. See it.

This home was NOT BUILT FOR SALE but built for a home by DAY LABOR. Circumstances necessitate a quick sale. Owner must sell. ... The WOODWORK, FIXTURES, OIL DECORATIONS, etc., are the BEST money can buy. This is an unusual home ... It is INDIVIDUAL. ... Call MR. WHITE, with the J. B. ALTHOUSE CO., 315 So. Western Ave. Drexel 4475—Evenings 437-666.

BEAUTIFUL VAN NESS AVE. HOME. A REAL TWO-STORY BARGAIN.

"Let's Talk It Over."
CLINCH & THURTLE
Members L. A. Realty Board.

$11,000—HOME BUYERS—$11,000. ATTENTION!

BURTON & CO. WESTERN AVE. AT 10TH ST.

HERE IS THE BARGAIN YOU HAVE BEEN LOOKING FOR.

MERRICK & RUDDICK, INC. W. 6th at Oxford. Dunkirk 1821.

JAMES J. DONOHUE. Wilshire corner Western.

$11,500.

NEW SPANISH STUCCO BUNGALOW.

THE FRANK MELINE COMPANY. "Service that satisfies."

$650 DOWN. A BARGAIN.

$16,000. TWO-STORY SPANISH NEAR BEVERLY BLVD.

PERFECT LOCATION. N. E. CORNER OF 6TH AND VAN NESS. SACRIFICE.

SACRIFICE. $18,500—2-STORY HOME.

LOOK AT THIS.

NEWCOMERS ATTENTION—CHEAP HOMES & LOTS.

YOU WANT A GOOD BUY?

FINE BUNGALOW.

HOUSES—
For Sale
Miscellaneous

$8000—modern home near Pico and Crenshaw Blvd. Lot 50x149. Price $8500. The lot is suitable for flats or apartment house and is worth as much or more than the price for house and lot. ... Located in Goodyear Park. Price $8500. $1500 cash. JACK ISENSTEIN. Citizens' Nat. Bank Bldg. Phone Bdwy. 5056.

FOR SALE—Or trade for smaller, anywhere, 7 large r., mod., gar., near school. 4465 RENEVO ST. Gar. 4487.

West and Northwest

$16,500.

5-ROOM WILSHIRE BUNGALOW.

BARGAINS WORTH SEEING

Beautiful 10-room home near Wilshire and St. Andrews, $9000 cash.

$750 DOWN. 48 HOURS ONLY.

STONE & FISHER. 400 W. Washington. Exl. Agt. 763046.

BRAND NEW SPANISH BEAUTIFUL 5-RM. STUCCO BUNGALOW CORNER. CLOSE TO YELLOW CAR.

ONLY $12,500—TERMS.

WILSHIRE DISTRICT

BEST BUY IN CITY.

RALPH W. BOYER & CO.

BURLINGTON AVENUE.

WILSHIRE VISTA HOME—$11,500.

ONLY $850 CASH.

—SNAP—

ALHAMBRA—HILLCREST DRIVE.

HOLLYWOOD WAY.

PICO HEIGHTS BARGAIN.

5-ROOM MODERN HOUSE.

HOUSES—
For Sale
West and Northwest

$1800 DOWN.
NEW FIVE-ROOM STUCCO.

Hardwood floors, tiffany walls, breakfast nook, garage and large lot. Built by lumber company at wholesale costs. Price $6750. Payments $60 per month, includes interest. Open for inspection daily.

2141 30TH AVE. Between Washington and Adams streets. Phone Hemboldt 4932.

South and Southwest

$300 DOWN—

New 3 and 4-room houses; large high lots, all improvements in. You plan interior, select colors, etc. $1950 TO $2750.

9402 S. MAIN ST.

40-FT. LIVING ROOM

6-room bungalow practically new, on highest ground in the city. ... $14,000, terms only $3000 cash. CALL OWNER. VERMONT 4204.

BARGAIN, WORTH $6000. ONLY $5350. CASH $750.

W. J. THOMPSON, REALTOR. 4014 S. Western. 79859.

East and Southeast

FOR SALE—ONE 1-STORY AND ONE 2-STORY FRAME HOUSES ON EAST NINTH ST. BETWEEN SAN PEDRO AND CENTRAL AVE. TO BE MOVED. APPLY CENTRAL REALTY COMPANY. M 3922. 1208 LOEW BLDG. M. 3922.

FOR SALE. 3067 Lanfranco St., L. A., 4-room house, with improvements.

COLORED PEOPLE, ATTENTION!

PAY $350—Move in, bal. $3800, like rent. Beautiful 5-room house, 217 N. WALKER, Maywood. Whittier red car to Walker.

North and Northeast.

HANDSOME MODERN HOMES FOR IMMEDIATE POSSESSION

We have for sale a few new moderate priced homes in the exclusive San Rafael district of Pasadena.

Location is near Annandale Golf Club, just outside city of Los Angeles on Avenue 64, convenient to Los Angeles, Pasadena and Hollywood.

Restrictions in keeping with the district.

Sizes range from five to eight rooms and prices from eight to fourteen thousand dollars.

Suitable terms can be arranged.

Call at our tract office, corner Ave. 64 and La Loma Road, or phone our salesman at Garvanza 1458.

WM. R. MYERS CO., Owners, 417 Douglas Bldg., L. A.

$750 CASH, modern 4-rm. stucco with chimney and real fireplace.

JUST FOUND. A BARGAIN.

HOME AND INCOME. Double bungalow 4 rooms each side. Close in, near car, schools, etc. ONLY $6000. $1500 CASH. 4217 PASADENA AVE. Garv. 1690.

Furnished Houses

FOR SALE—6-room house furnished, nearly new. BARGAIN. Garage, lawn and flowers, two blocks from school.

ATTRACTIVE 11-room furnished house for sale by owner, good location. 1704 ROOSEVELT AVE. 72159.

HOLLYWOOD—
For Sale, Ex., Wanted, To Let

WEST HOLLYWOOD

For sale by owner and builder, three 6-room, all modern stucco bungalows. Located at 721-729 Orange Grove ave. ... E. F. AHRENS, JR., 741 Genesee.

West Hollywood house, 6 rooms, furnished or unfurnished ... 906 ORANGE GROVE AVE.

HOLLYWOOD—
For Sale, Ex., Wanted, To Let

ATTENTION! MY OHIO AND KENTUCKY FRIENDS.

You won't find one like this one back home. This exclusive home is offered for a short time only, $8000 in furnishings. Offered at a sacrifice. 9 large rooms, 4 bedrooms, library-den, 2 complete bathrooms in tile, shower bath.

A very well built house of English Colonial style in stucco, woodwork of solid birch, mahogany and egg-shell cream enamel combination. All hardwood floors, double construction. ...

I recommend this to you as an opportunity at $21,000. It is worth $29,000.

MR. GORDON L. HECK, formerly of Cincinnati, with TAFT REALTY COMPANY. 5751 Hollywood Blvd. Holly 7190. Evenings 434-742.

HOLLYWOOD'S BEST. NEW APARTMENT-HOUSE ON HIGHLAND AVE., N. of Hollywood blvd. A real bargain. $18,000 handles.

HOLLYWOOD REALTY SALES CO. "Experienced Realtors." 6318 Hollywood Blvd. Holly 1949.

"SEE" MARY'S BARGAIN BULLETIN.

HOMES $6000 TO $350,000.

5-RM. COLONIAL, $6000.
5-RM. SPANISH, $13,500.
9-RM. 2 BATHS, $16,500.
12-RM. MOORISH, $45,000.
7-RM. COLONIAL. BEAUT. FURN. $14,000.
15-RM. MANSION. 30 ACRES. $135,000.

"SEE" MARY. The youngest realty broker in world. 6067 HOLLYWOOD BLVD.

HOLLYWOOD HILLS EXTENSION

HOME AND INCOME. $11,000.

W. O. VAN WYCK, Broker. 1643 Highland ave.

HOLLYWOOD RESIDENCE LOT. Lots like these are very scarce. 250 feet north of Los Feliz Blvd. Near Vermont. Size 80x170 ft. All latest improvements in. Highly restricted.

JOE TOPLITZKY CO. See MR. UNGER or MR. McKEE. 205 H. W. Hellman Bldg. 878451.

BEAUTIFUL SPANISH FOOTHILL HOME in Central Hollywood. Swimming pool, patio, roof garden, large studio liv. rm. ... REED & CO. 2254 Cahuenga Ave. Phone 438-358.

WANTED—Listings of houses, lots, income, business property any value. ... TOM WHITE REALTY CO. 5844 Camerford ave. Holly. 1363.

FOR SALE BY OWNER—One 8-room double, living rooms 18x24, mahogany finish. ... Call 475-291.

1968 N. VAN NESS AVE. Just completed. Beautiful 8-room stucco house. See this one before buying elsewhere. OWNER, 1968 N. Van Ness ave.

UNRESTRICTED CORNER.

GREAT BARGAIN. West Holly. 50 ft. double bungalow lot, all improvements in and paid for. $2450, terms.

GRAB IT! 5502 Santa Monica. OLIN J. COPE CO. 437-153.

HOLLYWOOD COURT. 8 units, furnished. Income $5700 per year. Price $52,000, ½ cash. JAMES REALTY CO. SUNSET AT HIGHLAND. Ph. 470601. Ph. 470402.

HOLLYWOOD BARGAIN. Owner will sacrifice beautiful new stucco bungalow central Hollywood. Phone 431-802 or Holly 0458.

FOR SALE HOLLYWOOD. De Longpre ave., near Hobart, new duplex bungalow, stucco, 2 garages and laundry.

THIS IS A SNAP.

GOOD BUY.

BEAUTIFUL VIEW LOT. CLEM PAINE, Realtor.

OWNER MUST SELL.

FOR HOLLYWOOD PROPERTY, ALL KINDS, TRUTH AND SERVICE, SEE NEWMAN INVESTMENT CO. 6493 SUNSET BLVD. 435280.

HOLLYWOOD—
For Sale, Ex., Wanted, To Let

HOLLYWOOD PROPERTY
THE BEST INVESTMENT.

Watch Western Ave. at Hollywood Boulevard—Improvements to be made at once. Wonderful advance will be made by Business Property at this Important Business Junction. Look into our Special Offerings before the Advance occurs.

We specialize in all Classes of Hollywood Property—Insurance, Leases and Loans.

SENGEL & CO. 6344 Hollywood Blvd. 432-365.

HOLLYWOOD'S BEST COURT LEASE
ANNUAL INCOME ABOUT $17,000.
LEASE & FURNISHINGS ONLY $11,500.

This is without doubt the best lease we have offered and will bear the closest investigation. There are 16 units of 4 rooms each, completely furnished and all rented to desirable tenants.

This court is located on one of Hollywood's principal boulevards and in a district where it will always command the best rentals.

If you have $8000 and a desire to pick up a real snap, see us at once for it must be sold.

Rental Department. TAFT REALTY COMPANY. Hollywood 7190. 5751 Hollywood Blvd.

BUNGALOW COURT.

NEW YEAR RESOLUTION.

A REAL BARGAIN

KEY LOT.

FOR SALE—$8775—BIGGEST BARGAIN IN CENTER OF HOLLYWOOD.

MERRICK & RUDDICK, INC.

BUNGALOW BARGAIN—At sacrifice price, with or without furniture.

BARGAIN FOR 3 DAYS ONLY. $11,500.

A RARE BARGAIN.

SANTA MONICA BOULEVARD AND WESTERN AVENUE.

OUR BEST 1924 BUY.

ACT QUICK—$1000 CASH

BEVERLY HILLS—
For Sale, Ex., Wanted, To Let

BELOW COST

Beautiful new 7-rm. bung. Not a better built house in Calif. Must be seen to be appreciated. Owner must have money. Terms can be arranged. This is a real bargain, and will not last long. PHONE 559-082.

BEAUTIFUL double corner or income residence lot is way underpriced for quick sale. PHONE 559-265 during days.

FOR RENT OR SALE—6-rm. house, best section of Beverly. Very desirable. PHONE 559-822.

5-ROOM stucco, strictly modern. $9500 terms. 227 CRESCENT DR.

GLENDALE—
For Sale, Ex., Wanted, To Let

A DIETRICH SPECIAL. JUST COMPLETED—6-rm. stucco HOME, Kenneth Road Location. ... DIETRICH REALTY CO. 133½ So. Brand. Glendale 2921.

AN ARISTOCRAT

SMITH & HEDMAN. 214 N. Brand. Glendale 646.

SPECIAL

GLENDALE REALTY CO. 131½ So. Brand. Glendale 44.

OWNER WANTS ACTION

SAUNDERS REALTY CO. 138 N. Brand. Glendale 2298.

STOP—TALK—SWAP

PASADENA—
For Sale, Ex., Wanted, To Let

$10,000—HALF CASH. I have the most beautiful and complete little new 5-rm. stucco (Spanish) at this price in Sou. Calif. ... SANFORD, 1007 Oak Knoll Ave., San Marino. Phone 338-118.

PASADENA—
For Sale, Ex., Wanted, To Let

HANDSOME MODERN HOMES FOR IMMEDIATE POSSESSION

We have for sale a few new moderate priced homes in the exclusive San Rafael district of Pasadena.

Location is near Annandale Golf Club, just outside city of Los Angeles on Avenue 64, convenient to Los Angeles, Pasadena and Hollywood.

Restrictions in keeping with the district.

Sizes range from five to eight rooms and prices from eight to fourteen thousand dollars.

Suitable terms can be arranged.

Call at our tract office, corner Ave. 64 and La Loma Road, or phone our salesman at Garvanza 1458.

WM. R. MYERS CO., Owners, 417 Douglas Bldg., L. A.

ALHAMBRA—
For Sale, Ex., Wanted, To Let

DOUBLE CORNER VALLEY BLVD. SOME IMPROVEMENTS. 220 FT. ON VALLEY BOULEVARD. SELL ALL OR DIVIDE. SHOULD SELL AT $150 UP. OFFERED QUICK SALE AT $125 FT. STACY REALTY CO., 301 Fay Bldg. 62115.

50 FT. VALLEY BLVD. BUSINESS COR. Owner, non-resident, will sacrifice. SMITH & STEELE, Valley Blvd. at 3rd.

$1750—TERMS. BUILDING LOAN GOES WITH MY LOT.

FOR RENT—6-room furnished bungalow and garage. Inquire 306 N. CURTIS AVE. Phone 1016-W Alhambra.

50 FT. W. MAIN ST. BUSINESS LOT. Owner wants quick action. GEORGE W. JONES & CO., Raymond at Main.

EAGLE ROCK—
For Sale, Ex., Wanted, To Let

FOR the next two weeks we offer at a rock-bottom price the best corner left on Hill Drive. Double stucco garage in rear. Surrounded by very expensive homes. $5500. Terms.

ALSO. Lot N. of Blvd. Price $2000 cash. Owner hard up. We also build and help finance. DENMAN & ROTH, Garvanza 1828. Cor. Royal Drive and Colorado Blvd.

TWO HOMES—ONE LOT. $750 cash, balance easy. Modern 4-rm. & 3-rm. homes. Garage. Price $5000.

ALSO. Beautiful 5-rm. home, north of blvd. $2000 cash, bal. easy. Price $6500. J. B. BROWN & CO. 1577 Colorado Blvd. Garv. 3782 or 2828.

MOVE RIGHT IN.

HOME and income.

COSY, 4-room house.

FOR SALE—Best house in Eagle Rock for the money. ... See owner at 4733 EAGLE ROCK BLVD.

BY OWNER—Beautiful view lot. ... GARVANZA 3763.

HIGHLAND PARK—
For Sale, Ex., Wanted, To Let

INCOME $230 MONTH.

NEW YEAR'S SNAP.

WILLIAMS REALTY CO. 6190 Pasadena ave. Garv. 3787.

JUST FEW FEET FROM PASADENA AVE.

$800 WILL HANDLE.

SO. PASADENA PROTESTANT'S HOME. KISLING, REHBEIL & LICK. 5908 Pasadena Ave. Garv. 3607.

GOODYEAR PARK—
For Sale, Ex., Wanted, To Let

WANTED — Residential and business lot, Goodyear Pk. Give price, terms, location. Address C, box 34, TIMES OFFICE.

INGLEWOOD—
For Sale, Ex., Wanted, To Let

NICE 5-room bung. with sleeping porch, beautifully furnished, lot 50x150 ... interest.

BARCOCK'S BARGAINS. 1137 Centinella Blvd. Ing. Ph. 270.

INGLEWOOD DOUBLED HER POPULATION IN ONE YEAR. For business investments, chicken ranches, acres, homes and building lots, see HECOX at 323 South Market Street.

SANTA MONICA—
For Sale, Ex., Wanted, To Let

WE SPECIALIZE in leases, business, income property, homes and lots. TAFT REALTY CO., established 1890. 903 S M Blvd., Santa Monica. Ph. 24252.

GET OUR FREE MAP AND LIVE LIST. Best property buys here. KOCH REALTORS. 1332 3rd St., Santa Monica.

CITY LOTS AND LANDS—
For Sale

$3000—WILSHIRE VISTA—$3000. 50-ft. lot, beautiful view overlooking lots selling for more money, paved streets, good improvements. This is a rare bargain. Investigate quick. 1100 COCHRAN AVE. 762188.

BARGAINS FOR INCREASE IN CITY.

$1750—WILSHIRE VISTA—$4750.

VERY choice lot, highly restricted neighborhood.

UNRESTRICTED LOT—

LOT 50x150. DANDY CORNER—

BUILDERS ATTENTION!

BUNGALOW COURT SITE. 2-DAY SPECIAL.

PICO BLVD. BARGAIN.

CITY LOTS AND LANDS—
For Sale

STODDER & CLEMENTS. 517 DOUGLAS BLDG. LOS ANGELES, CALIF.

PLEASE MAIL LITERATURE REGARDING YOUR 50x150 RESIDENCE LOTS, $1275, AND 50x150 BUSINESS LOTS FOR $1150, AND HOW YOU BUILD GUARANTEED HOUSES ON EASY TERMS, IN SUNNY SLOPE ACRES AND EAST ALHAMBRA.

NAME ....

ADDRESS ....

AUTO CAMP SITE OR BUNGALOW COURT SITE.

This unrestricted 93x250 ft. lot is situated on an important business thoroughfare near intersection of another of city's busiest arteries and has room for 36 auto camp units with garages or 30 bungalow units and garages, rental demand steady and heavy. This property is specially priced at $12,000, $5000 cash, balance in 3 years. 7%. Quick action necessary.

PASCHALL REALTY CO. 6821 Compton Ave. or 7300 Central Ave. 297-658.

ON THE NORTH SLOPE OF BEAUTIFUL HOLLYWOOD HILLS

LANKERSHIM PARK.

L-O-T-S. 50 x 150 FT. $1000—$750 if you build. 1-5 Cash.

APARTMENT OR HOTEL SITE.

50x150 on Catalina near 7th st. One of the highest rental districts in the city. Priced for quick turn at $45,000.

CHELEW & HOIT. Wilshire at Harvard. Drex. 4286.

HOLLYWOOD RESIDENCE LOT. Lots like these are very scarce. 250 feet north of Los Feliz Blvd. near Vermont. Size 80x170 ft. All latest improvements in. Highly restricted.

JOE TOPLITZKY CO. See MR. UNGER or MR. McKEE. 205 H. W. Hellman Bldg. 878451.

WINDSOR SQUARE.

125x180 corner, one block from Wilshire blvd. $25,000. Terms. This is the finest corner in the entire tract.

CHELEW & HOIT. Wilshire at Harvard. Drexel 4286. Drexel 4286.

I MUST SELL MY LOT—

BUILDERS, ATTENTION.

W. J. THOMPSON, Realtor. 4014 S. Western ave. 798-59.

$1500 DUPLEX SITE $1500

THE CREAM OF THE WEST WILSHIRE SECTION.

UNRESTRICTED LOTS.

PHILLIPS & REAM. THE RED OFFICE. 887 N. Western Ave. Holly 3745.

$5000—WILSHIRE VISTA—$5000.

SUNSET FRONTAGE—ZONED FOR BUSINESS.

$1050.

AN EXCEPTIONAL OPPORTUNITY—

BARGAIN—INCOME LOT.

MELROSE.

APT. LOTS—
70x135, Witmer $15,000
60x140, Witmer $19,000
60x107, Columbia $12,500
50x150, Burlington (house) $18,000
LIGHTBODY, 1203 W. 6th st. 582-691.

INCOME LOTS.

COUNTRY CLUB CORNER. IN THE MIDST OF BUILDING ACTIVITY. OWNER FORCED TO SELL; NOTHING LIKE IT AT THE PRICE. DON'T MISS THIS. PHONE 763111.

CHOICE LARGE RESIDENCE LOT.

COURT OR APARTMENT LOT.

SINGLE RESIDENCE LOT—

$3300 BUYS 50 ft. business frontage on Venice Blvd.

MONETA AVE. BARGAIN—

$20,000 PROFIT.

XMAS LOT BUYS.

BUSINESS LOT.

CITY LOTS AND LANDS—
For Sale

OPENING NEW UNIT.

SAGAMORE PARK
LOTS. LOTS. LOTS.

$990 UP. ON 5c CAR LINE.

Take Eagle Rock car "E" on Broadway, get off at W. Ave. 38 and Verdugo Rd. Tract office on the right. By Auto—No. Broadway to San Fernando Rd. to Verdugo Rd. Tract office at 4310 Verdugo Rd.

WESLEY ROBERTS CO. 4310 VERDUGO ROAD. GARVANZA 4720. CAPITOL 1949.

LOT BARGAINS. LOT BARGAINS.
A FEW OF OUR BEST BUYS IN WILSHIRE AND WINDSOR SQ.

Unres. 50x115, Windsor Blvd.		$3150.00
Unres. 55x125, Norton Blvd.		$3350.00
Best. 62½x135, Wilshire Blvd.		$9000.00
Rest. 62½x164, New Wind. Sq.		$10,300.
Rest. 61x150, New Wind. Sq.		$11,750.
Unrest. 57x125, Kenmore Blvd.		$11,500.
Res. 100x204, Wilshire Crest		$12,000.

For these and other good buys, call MR. BECK, with J. B. ALTHOUSE CO., 315 So. Western. Drexel 4475.

$12,750. WINDSOR BLVD. LOT RIGHT AT WILSHIRE BLVD. Restrictions only one year. Similar lots are selling on Manhattan and St. Andrews for more than $30,000. Buy this lot and double your money. Call MR. WHITEHEAD, KELLS & GRANT, Wilshire at Western. Drexel 0165. 56-362.

SANTA MONICA BLVD. JUST EAST OF VINE. 50x150 TO ALLEY. UNRESTRICTED "C ZONE." THE BEST BUY ON THE BOULEVARD AT $350 PER FT. CALL MR. KLARQUIST, DUNKIRK 2800. LAACK & WILLIAMS. 3901 W. 6TH ST. DUNKIRK 2800. CORNER 6TH AND OXFORD.

WESTERN AVE. BUYS—

80-ft. corner, snap at	$1800
47-ft. corner, pickup at	$5,000
50 ft. near Manchester	$6,500
25 ft. near 84th Place at	$3,500

Good terms on any of above Western ave. lots. SPALDING, 5115 S. Western Ave. Ver. 4927.

$6000 COURT LOT $6000

Frontage on two streets. One block from school and car line. In excellent rental neighborhood. Owner must sell and is willing to sacrifice. Easy terms. Call MR. KOCH or MR. BROCKAMP, with FORD & BECKER. 607 So. Western Ave. Dunkirk 1000.

WILL sacrifice lot in wonderful district.

GRANT McCARTNEY COMPANY, 872-991. 920 MERCHANTS' NAT'L BANK BLDG.

SPECIAL priced lots near Sunset and Crescent Blvd. in W. Hollywood. 50x130, No. of St. Monica, $4100. 65x170, view lot, $6850. 62x140, double frontage, $9650. G. DOMBROWSKI, 8156 Sunset Blvd.

BARGAIN—PICO BUSINESS FRONTAGE.

NEAR WILSHIRE BLVD.

OWNER'S SACRIFICE FOR QUICK SALE.

MUST sacrifice income lot in Wilshire Vista.

$1000 UNDERPRICED.

WESTWOOD. Corner, 50x135. $1600. Alonzo D. Moore, 3745 Cimarron. 766081.

WESTWOOD. LOT 50x135. $1400. Alonzo D. Moore, 3745 Cimarron. 766081.

WONDERFUL VIEW LOT.

80-FT. CORNER WESTERN AVE.—Near Slauson. Snap. Terms. Cheapest corner on Western. SPALDING, 5757 Western. Ver. 9350.

START THE NEW YEAR RIGHT.

SEE BAILEY.

BUSINESS PROPERTY—
For Sale

MELROSE BARGAINS—

We are in a position to offer several wonderful buys on this rapidly growing thoroughfare. This frontage will easily be worth twice the present price within the next six months. Included in these is a wonderful corner ripe for stores and close to Western Avenue, at $250 per foot.

GLENN & SMITH. 633 South Western Avenue. Next to Bank of America. 567-137—Phones—567-874.

NOTICE—IF TAKEN NOW WE WILL sell the 60 feet which we own at Nos. 318 to 322-A So. Figueroa, at the price asked for vacant property in that vicinity.

The income is $4440 a year.

This offer is made for quick action. See Mr. Hagans. ANGELES MESA LAND CO. 612 Pantages Bldg. 7th-Hill. 874-172.

FOR SALE

Fine improved business corner at Jefferson and Normandie, 100x138, 2-story brick bldg. with cottages in rear. 6 stores on ground floor and hall upstairs. ... MERRICK & RUDDICK, INC. 405 S. Hill st. 821-166.

ATTENTION INVESTORS!
$25,000 CASH HANDLES INCOME $5400 YEAR. BUSINESS CORNER ON S. VERMONT, WHERE VALUES ARE INCREASING RAPIDLY. ...

GRAND AVE. HOTEL CORNER LOCATED NEAR SAVOY HOTEL.

R. C. MITCHELL COMPANY.

$7000 BUYS 2-STORY CORNER BUSINESS BLOCK.

LEMING & NORRIS. Santa Barbara at Vermont.

WESTERN AVE.

BAKEWELL & THOMAS, Exclusive Agts.

PICO FRONTAGE. SNAP.

9 STORES.

VERMONT AVE. CORNER—

$1000 down.

FOR SALE. PRICE $18,000. $6000 CASH. NEW ONE-STORY BRICK BLDG. LEASED FOR 5 YEARS AT $2400 PER ANNUM. CENTRAL REALTY CO. 1208 LOEW BLDG. MAIN 3922. MAIN 3923.

$4500 BUSINESS CORNER $4500

CAMPBELL & SMITH. 4837 S. Western. Univ. 6104.

N.W. COR. HOOVER & MANCHESTER.

DUPLEX HOUSE.

SNAP—6TH ST. FRONTAGE—

$20,000 SURE PROFIT—CLOSING OF ESTATE.

$9000 UNDER VALUE.

FOR SALE—Blvd. frontage! Invest that surplus money near Hollywood and double it in short time. ... Address E, box 25, TIMES OFFICE.

BY owner. Corner building, store with 4 living rooms and bath above.

SEVERAL strategically located business lots.

SANTA MONICA BOULEVARD BETWEEN WILTON AND VAN NESS. MR. BUCKLEY, Holly 7249.

50 FEET of choicest Ventura Blvd. business frontage in Universal City.

SPECULATORS, attention.

WOULD you like to have best corner on Western Ave.?

50 FEET on Western near 10th, $450 per foot without improvements. MR. FRITCH. 597277.

PASADENA AVE. FRONTAGE. $100 front ft. corner. Fine location. 4217 PASADENA AVE. GARV. 1690.

VERMONT AVE. $500 ft. IDEAL. 3119 S. VERMONT. Beacon 2656.

MONETA AVE. lot near 38th, 50x148.

INDUSTRIAL PROPERTY—
For Sale and Exchange

LOS ANGELES STREET BARGAIN

50-foot lot just south of Washington. Priced $18,500 for quick sale. Call H. E. Gregg.

W. I. HOLLINGSWORTH & CO., Realtors. 879-651. Hollingsworth Bldg. 6th & Hill.

INDUSTRIAL PROPERTY.

100,000 sq. ft., at 75c. Very close in. Trackage. Paved street, gas, water, sewer. See Mr. Woodward.

W. I. HOLLINGSWORTH & CO., Realtors. 879651. Hollingsworth & Co., 6th and Hill st.

THE ONE BEST BUY. LOS ANGELES STREET. 60x152 to 20' paved alley, near 11th. $800 per ft. If interested see our Industrial ad, Page 19, Part II, magazine section, this issue.

R. C. MITCHELL COMPANY. Phone 871-838. Suite 618 Van Nuys Bldg.

IDEAL SITE FOR AUTO WAREHOUSE. S.W. CORNER 22nd AND SAN PEDRO. 21,450 SQ. FT. $76,000. TERMS. BLUE AND MASON. 255 Metropolitan Theater Bldg. Metro. 3411.

FOR SALE at a bargain by owner—1 1-4 acre industrial property 120 ft. frontage on Alameda st. near 37th. WOHLMAN MFG. CO., 4819 Santa Fe ave., Vernon. No agents.

OWNER needs money, will sacrifice a wonderful industrial property.

APARTMENT, FLAT PTY.—
For Sale and Exchange

WONDERFUL OPPORTUNITY

Two three-story apartment houses completely furnished. Situated on Ocean Front, Venice, containing 48 rooms. $10,000 below market price.

JOE TOPLITZKY CO. See MR. UNGER or MR. McKEE. 205 H. W. Hellman Bldg. 878451.

SNAP. 4-family stucco flat, hardwood floors, mahogany finish, 4 garages. W. Santa Barbara, income $2640, cash $10,000. ... QUAST & GREENE, 3800 Moneta Ave.

APARTMENT HOUSE ... PHONE OWNER.

BUSINESS PROPERTY—
For Sale

WILL sacrifice 25 ft. business frontage near High School on Venice Blvd. for $1750. $350 cash. $1600 under price. S. E. BRUCE, 110 W. 34th, New York.

135-FT. corner on Figueroa, zoned for business. Near Jefferson. $400 ft. Terms. LOEW BLDG.

PICO ST. business lot 60x150, near Dennis. NEED MONEY now, will sacrifice. OWNER. 433565. Eve. 597277.

BUSINESS CORNER—135x90. 58th & Hoover. $22,500. OWNER. C. M. Lightbody. 582-691 or 758-450.

INCOME PROPERTY—
For Sale

FOR SALE—NEW HOTEL

A REAL BUY—10%

Following our usual practice to place on the market our buildings while under construction, we now open 1924 with an excellent opportunity for a quick buyer. Namely, a new hotel in a good locality. Under construction at 1307 Girard st. 47 rooms, leased for 10 yrs. at $9870 per annum, secured by $4935 advance rental and chattel. Priced very low, $95,000 for quick action only, during construction. Reasonable terms. Cash required $25,000. Will show 10 per cent clear after deducting interest charges, insurance and taxes. Advance rental goes to buyer. Our price allows us reasonable builders' profit. A safe permanent investment or resale proposition after completion. No phone information. Courtesy to agents.

BOYCE-SEELY CONSTRUCTION CO. OWNERS & BUILDERS. 411 Pacific Finance Bldg.

$135,000. 2-STORY BUILDING. WILSHIRE DISTRICT.

We offer for sale one of the best income properties in the entire Wilshire district. ... FORD & BECKER. 607 S. Western ave. Dunkirk 1000.

THE MOST ATTRACTIVE BUY ON FIGUEROA

Between 3rd and 4th is 318 to 322-A. The lot is 60x150 to 30 ft. alley. The income is $4440 a year.

It is owned by the

ANGELES MESA LAND CO. 612 Pantages Bldg. 7th-Hill. 874-172. See MR. HAGANS.

MOST DESIRABLE BUNGALOW COURT—CLEARING FOUR THOUSAND YEARLY. SELECT PROPERTY, BEAUTIFUL LAWNS AND SHRUBBERY. ILLNESS OF OWNER CAUSE FOR SELLING. THIRTY THOUSAND DOLLARS. SOME TERMS. HUB REALTY CO., 6707 PUTNAM AVE., CULVER CITY.

A GENUINE snap! 4-family stucco in North Wilshire district.

GRANT McCARTNEY COMPANY. 872-991. 920 MERCHANTS' NAT'L BANK BLDG.

A BEAUTIFUL property to be sacrificed in wonderful location. 8-unit bungalow court of stucco construction.

SACRIFICING beautiful 4-family flat.

PHENOMENAL INCOME—

CANNING REALTY CO. 2231 W. Washington. 767-399—780-312.

NEW APT. HOUSE, 12 apts., completely and elegantly furn.

WILSHIRE CORNER DOUBLE BUNGALOW.

MERRICK & RUDDICK, INC. W. 6th at Oxford.

THE YEAR'S BEST BUY

LEW ZUCKERMAN, 229 South Western ave.

DOUBLE BUNGALOW ON NORMANDIE.

W. J. THOMPSON, Realtor. 4014 S. Western ave.

PRICE $11,500. NET PROFIT, $2,000. BUNG. COURT LEASE FOR SALE.

AMBASSADOR HOTEL DISTRICT—

C. C. BOYNTON. 229-230 Stock Exchange Building. 639 So. Spring st. Phone Main 3365.

BIG BARGAIN. FOUR-FAMILY FLAT.

SACRIFICE!!!

$10,000 UNDER REPLACEMENT COST.

TRIPLEX. $13,500.

DIRECT from owner, 70 yds. from 10th st. and Irolo.

ALVARADO NEAR 6TH.

DOUBLE bungalow, 5 rooms each.

4-5-rm. flats for sale or rent.

THREE bungalows on one lot, Wilshire district.

REAL PICK-UP—MUST sell 2 furn. modern houses on lot.

$8000—$3400 CASH.

BUNGALOW court, ten units, leased for 10 years.

BUY THIS ONE WITHOUT LOOKING.

NEW STUCCO DOUBLE BUNGALOW—

BARGAIN—6-unit court.

4 four-room flats.

SACRIFICE, 5-rm. and 4-rm. furn. bung.

WONDERFUL FLAT BARGAIN.

FOR SALE—By owner, tiled income property.

BARGAIN—4-unit court, furnished.

NEW 4-flat, 4 rooms each. Owner. BEACON 2072.

INCOME PROPERTY—
For Sale

EXCEPTIONAL BARGAINS
4-FAMILY FLAT BUILDINGS

$5000 secures new stucco 4-family flat with 5-room bungalow at rear. High, sightly location. One block to car line and 15 minutes to city. Each flat 4 large rooms, every modern convenience. Bungalow at rear. Act quickly if you want it at $18,500.

$7000 handles well built stucco 4-family flat. Choice residential section. Each flat 5 large rooms, oak floors throughout, 2 large bedrooms. Individual front porches, large lot. Garages. Offered at $19,500. Easy monthly payments.

Call exclusive agent, MR. KELLY, 822-261, or evenings, Dunkirk 3354 with J. M. FRENCH CO., 404 Hillstreet Bldg., corner 8th and Hill sts.

INCOME BARGAINS FOR NEW YEAR.
WILSHIRE FURN. FLAT.
Center of activity.
Priced to sell. Easy terms.
WESTLAKE 4-FAMILY FLAT.
Inc. over $4000, $32,000. Terms.
W. WASHINGTON DOUBLE BUNGALOW.
White plaster. Always rented.
WEST PICO PLASTER DUPLEX.
$10,000. Inc. $1080. Bargain.
BOWMAN & PERON,
W. Wash. at 8th Ave. 74261.

27% ON INVESTMENT.
$13,500. TERMS. $13,500.
Two bungalows on one lot. The front one consists of 6 rooms. Beautiful living, dining, breakfast and 2 sunny bedrooms. Convenient kitchen and elegant bath. Will rent for $125 a month. 4 room brand new bungalow in rear that rents for $60 a month. The location is in 2 blocks of Western ave. in Wilshire district. You will not have to spend a cent on this property for the next 4 years.
See Mr. Ryan or Mr. Ross, with FORD & BECKER,
607 S. Western Ave. Dunkirk 1000

BARGAIN BY OWNER—
INCOME $15,400 A YEAR.
Wonderful new apartment house, elegantly furnished in overstuffed, building and furnishings complete in every detail. Corner lot on one of the best cross-town streets in the Wilshire dist. One blk. from stores and theater. You can sell the furniture and lease the building for $850 per month if you don't care to operate it. $35,000 will handle. This is a rare snap for the fellow with $35,000 cash.
SEE OWNER.
673 NO. KENMORE, COR. MELROSE.
Phone 590-380.

BEAUTIFUL INCOME PROPERTY
Located on large corner lot in district rapidly increasing in value. Each apartment handsomely decorated in Tiffany. Cove ceilings, beautiful quarter-sawed oak floors throughout. Two disappearing beds. Spacious light rooms, one bedroom, breakfast nook. Many handsome lighting fixtures. Property actually under price. Call Income Dept.
BURTON & COMPANY
Western ave. at 10th st.
706-931

$7500 CASH
HANDLES NEW FOUR-FLAT
$250 PER MONTH INCOME
New STUCCO BLDG., built with all of the latest conveniences, tile baths and sinks. Each flat has breakfast nook and heaters. Located in a real rental section close to stores, theater and car line. A real buy at $22,000. See Mr. Fellow or Geller.
TERRY & CO., INC.
603 So. Vermont, cor. 6th. Dunk. 1436

8-UNIT BUNGALOW COURT
MUST BE SOLD
Never again will you find such a bargain as you will find in this beautiful court. Exceptionally well built of stucco; every modern convenience, 5 garages, large trunk room, near Western ave., No. Wilshire district. See this property today and make an offer.
METROPOLITAN REALTY CO.
REALTORS
1029 NO. WESTERN AVE. HOLLY 3787.

INCOME BARGAINS
STORE BUILDINGS
BUNGALOW COURTS
FLAT BUILDINGS
BUSINESS PROPERTY
EASY TERMS. ALL PRICES.
BARRY GROSSMAN
Realtor
204-6-8 Haas Bldg., 7th and Bdwy.
Phones 64274, Main 1365. 62471.

SACRIFICING excellent 4-family flat of fine construction each of flats have five rooms, consisting of reception and living room, tile kitchen and bath, two bedrooms. Oak floors and four garages. A snap, $19,500. Terms $7000 cash, balance small part of rent. Excellent income. The property at price offered should make you a handsome profit. GRANT McCARTNEY COMPANY, 873-991 939 MERCHANTS NAT'L BANK BLDG.

INVESTMENT OF MERIT.
HOLLYWOOD.
Lot 176x170 zoned for business. One 8-family flat, one 4-family flat, 2 bungalows, ten garages. Income $7000 per year. Price $115,000, $35,000 cash.
MR. NORMAN,
L. D. OWEN CO.
6725 Hollywood Blvd.
472502. 472503.

42-ROOM HIGH-CLASS APARTMENT HOUSE, WEST ADAMS DISTRICT, FURNISHED VERY FINE; 6-YR. LEASE AT REASONABLE RENT. FULL PRICE $6000, HALF CASH, OR TRADE FOR EQUITY IN HOUSE AND LOT. OR WHAT HAVE YOU? MUST BE SOLD THIS WEEK. CALL MR. CHRISTIANSON, METROPOLITAN 6323, 536 SO. HILL ST., SUITE 357.

SANATORIUM
3 acres, high and beautiful location in L. A. city limits. Doing excellent business. Price $58,000, including furniture and lease. Improvements alone worth this money.
LEVITT & COOPER,
6931 Santa Monica Blvd. Phone 433-392.

HOME AND INCOME
Small bungalow court. Lot worth $12,000. Income $190 per month. We will deliver this for a few days for $16,500. Terms. Near Melrose and Normandie. CARL COFFMAN REALTY COMPANY, Melrose and Kenmore.

HERE IS VALUE, $4000 CASH
New 3-unit court, four-rooms each, 3 garages. Room for another unit. Lot zoned for business. Near University S. B. Income $1800. Total price $12,000. Cash $4000. GEO. T. BROWNE CO., 1643 West Seventh, Drexel 8289.

4-FAMILY FLAT, located between Pico and Washington, west of Western. Income $265 per month. Will consider single residence in good locality as part payment. SHAFFER & CARLSON, 2416 West Washington, 768-985.

MUST have money at once, will sell a splendid apt. property on S. Vermont, near Manual Arts High School at a real sacrifice. Half cash; prefer to deal with the buyer. A. L. BLASS, 2121 5th ave.

7-UNIT stucco court, four units furnished. Income low at $4200 annually. Price $35,000. Part cash. Pays 24½ per cent net on money invested. Real bargain. M. W. KRAEMER, 2635 W. Pico st. Beacon 8849.

2 STUCCO DUPLEXES
On prominent corner, high ground. Ideal location. New and modern. 10 rms. each. The price will surprise you. Need money now. Small cash payment will handle. 458-565; evenings 597277.

DOUBLE STUCCO BUNGALOW
For sale by owner, 3 and 4 rooms, tile bath, sink, mantels, shower, auto. storage heater. Garages. ½ block W. Adams car. $8500, $4000 cash. 2406 27TH AVE. 766-742

AN INCOME BUY
High-class four-flat building on Rampart Blvd. Income at permanent rental $400 monthly. Large lot worth price asked for all. Call BOWKER & PACKER, 550 S. Rampart Blvd. Dunkirk 1665.

25% INVESTMENT—
Duplex, 1 blk. from 5c car. Rents for $150 per month. Only $7800, $2500 cash. Or good trust deed.
MAY AND CAROLINE.
3001 Pas. Ave. Garv. 6472.

LOOK LOOK LOOK
Wonderful 12-room duplex, 4 baths. Come and look it over any day, 1 to 5 p.m. 207 N. IRVING BLVD. See STELLA MacDONALD. 473942.

2-8 ROOM new stucco doubles, cor. 35th Place and McClintock. This location commands maximum income. Sell separate or both. Small cash payment handles. 438565; eve. 597277.

STUCCO, 8 single apts., 3 rm. house, 3 garages in rear. New. Comp. furnished. Inc. $360 per mo. $35,000, ½ cash. Best buy in L. A. 2007 W. WASHINGTON. 787-77.

HAVE 2 new apartment houses, lease and furniture for sale. One of 43 rooms and one of 62 rooms. These are 2 of the best buys in the city. Dunkirk 1643. MR. STEVENS

25% NET INCOME ON MONEY INVESTED OR 21% RETURN ON FULL PURCHASE price. New stucco apartments, exquisitely furnished in walnut. Investigate immediately. 349-441.

ATTENTION, BARGAIN HUNTERS! 4-6 room modern flat bldg., furnished, and one new 5-room house in rear. Income $3420 annually. Will be sacrificed at $23,000. Inquire at 3654 5TH AVE.

321 W. 50TH ST.—New dble 5 rms. by owner, beautifully decorated, one side finely furnished, other side vacant for new owner. Also bung. in rear; 3 gar.; inc. $185 mo. $13,500; $5000 down. PH. 71185.

2 DBL. BUNGS. on 50-FT. LOT—Near 46th and Main. Tile bath and sink, 2 garages. Worth $15,000. If sold before Jan 1st only $15,000. $5000 cash, $100 mo. Good income. 4375 MONETA.

NEW stucco double bungalow, strictly modern, 5-room, hardwood floors, double garage, owner must sell. $1500 down. Bal. $75 per month. Price $11,000. 767-951. ROBERTSON REALTY CO. 4010 W. 10th st.

NEW STUCCO COURT BARGAIN—
Leased for 4 years at $3570 year. Price $22,000, $9000 cash. Easy terms. Inquire FRANK H. DYER, 3618 W. Washington.

DOUBLE BUNGALOW—Furnished, $8500. Rented $90. Snap. UNIV. 6375.

DOUBLE bungalow, $150 income, $12,000, terms, modern 6 & 4 rms. UNIV. 6375.

INCOME PROPERTY—
For Sale

BE A LANDLORD
Real buy in completely furnished four-family stucco flat together with cute bungalow in rear. There are three four-room apartments and one five, also four garages. This property is well located, excellent rental district, and shows a monthly return of $400. Priced at $31,000 for quick sale. Terms. MR. JACOBS can tell you all about it.
GEORGE MORRIS REALTY CO.
417 So. Western Ave.
567-254. 560-378.

25% ON INVESTMENT—
20 rooms, 5 complete apartments one-half block from W. Washington business center. Only $12,400, $6000 cash. Income $2100 at low rental. 73870.

NEW 8-unit furnished bungalow court, income 38%. Can be increased to 48%. Will sell furnishings and 10-year lease, $5000. GEORGE PALMER, 1970 W. 23rd st.

SUBURBAN PROPERTY—
For Sale

FOR SALE—Start the New Year off right with a half acre or more in beautiful Arcadia. Some choice pieces available. All are planted to fruit trees and front on the best of paved streets; gas, water, and electricity in.
District building up well. Close to car, schools, stores, etc. All delivery service. Sensibly restricted. Terms.
SCHWARZKOPF REALTY CO.
223 W. P. Story Bldg.
Member L. A. Realty Board. 64080.

FOR SALE—5-acre corner in Arcadia oil belt, fronting on good paved street. Drilling close by. Very little land for sale in the district at any price and nothing at the figure this is offered.
We most earnestly recommend this as a conservative, clean investment regardless of oil possibilities.
Will sell all or half. Terms.
SCHWARZKOPF REALTY CO.
223 W. P. Story Bldg.
Member L. A. Realty Board. 64080.

FOR SALE—1 acre, small house, large poultry equip. Located on paved street in good neighborhood. Fruit trees, gas, water, elec. Easy terms.
A number of others to submit in the Arcadia dist., where we have resided for 14 years.
SCHWARZKOPF REALTY CO.
223 W. P. Story Bldg.
Member L. A. Realty Board. 64080.

2 OR 4 ACRES in S. W. Arcadia dist. near town of Temple. Wonderful location, ideal homesite. REAL investment. Priced right. Terms. Investigate. Also suburban homes on ½ or 1 acre. R. BELLOWS, Palm Dr. near Baldwin Ave., Arcadia. Ph. 29-R-12.

WONDERFUL BUY FOR QUICK PROFIT
135 feet frontage by 100 on Los Feliz Boulevard, in the heart of business section at entrance to Griffith Park and close to New S. P. Depot. Inquire 607 MERRITT BLDG. Phone 825-642.

SNAP
20 acres or more of beautiful orchard in heart of subdivision activity. $2400 per acre, $20,000 will handle, balance over term of years. Address T, box 428, TIMES BRANCH.

10 ACRES, 19 miles from Hollywood, 3-8 mile from Ventura Blvd. Near Girard, suitable poultry, grapes, trees, etc. Snap $235 per acre, easy terms. This is less than subdivision lots near here. Act quick. OWNER, 285-913.

7 ACRES, fine peach orchard, with 4-room house and garage. Good place for chicken ranch. Between Lankershim and Van Nuys. Price $8600, mortgage $2300; ½ cash down. Phone HOLLY 5818.

$10 PER MONTH buys beautiful orchard homesite covered with full-bearing fruit trees and vines. OWNER, 431007.

WESTWOOD lot, $775 down. B. HANSEN, Broadway 2660.

ACRES, $1000. Improvements. Henry Hess, 611 W. HUNTINGTON, Monrovia, Cal.

Altadena
ALTADENA—Gentleman's home subdivision. 5 acres, all fruited, 16 buildings. $22,500, worth $35,000. KEGLEY, 128 Bdwy.

Anaheim
FOR SALE—12½ acres (owner), 9-year Valencias, on paved st. near Anaheim, good improvements, $30,000. Oil rights. Terms. R. 5, Box 207, ANAHEIM.

Arcadia
FOR SALE—Dandy acre home, near car. Several good buys in ½ to 5-acre tracts, some with full bearing fruit trees, all have gas, elec., water and paved streets. J. T. McMICKENS, Realty Service, Duarte Road at Baldwin ave., Arcadia.

Bell
SEE FRANK M. JONES for property in Bell, Maywood, Cudahy and South Gate Gardens. 1016 BAKER AVE., Bell.

Burbank
SPECIAL 2½-ACRE BARGAIN—
5-room house, corner property near the boulevard. Best buy in the valley for $3500, easy terms.
HALF ACRE IN BURBANK
On boulevard, 4-room house furnished. The frontage alone is worth price asked. Only $7500, this week only. $1500 cash.
THE FRANK MELINE CO.,
151 W. San Fernando Blvd. Burbank.

San Fernando City
3 SINGLE acre tracts, San Fernando Valley, near car service and Van Nuys. Finest soil. Phone 63819 or call 410 WESTERN LIFE BLDG., Third and Hill street.

BEACH PROPERTY—
For Sale

WONDERFUL OPPORTUNITY.
Two three-story apartment-houses, completely furnished. Situated on Ocean Front, Venice, containing 48 rooms. $10,000 below market price.
JOE TOPLITZKY CO.,
See MR. UNGER or MR. McKEE,
205 H. W. Hellman Bldg. 878451.

Hermosa Beach
FOR best buys in real estate, home or investments, see E. J. THOROUGHGOOD, 1144 Hermosa Ave.

Venice and Ocean Park
SACRIFICE
Business corner, Venice Blvd. and Glyndon near Venice High School, 90x130, with 8-room house. Business block needed. OWNER, 1320 VIRGINIA AVE., Venice.

HARBOR PROPERTY—
For Sale

WANTED—HARBOR PROPERTY. WE BUY AND SELL. FERL INV. CO. EST. 1904. FERL BLDG., SAN PEDRO.

Wilmington
FOR dependable investments in Wilmington property,
See J. W. CARDWELL,
601 W. Anaheim. Phone 109-W.
Specializing in Blvd. frontage.

BARGAIN—North Wilmington industrial, business or residential. One lot to 5 acres. COOPER, 140 N. Hoover. Ph. Dunkirk 3040. Disregard marking.

IF YOU are looking for BARGAINS in WILMINGTON property, it will pay you to make a call at 425 E. ANAHEIM BLVD.

WE HAVE THE SNAPS
JOHNSON LEY REALTY CO.
425 E. Anaheim st. L. B. of ... 14 Locust

WANTED to buy, Wilmington property from owner for building purposes. Address C, box 177, TIMES OFFICE.

WILL buy your Wilmington property if priced right. Write at once. Address W, box 110, TIMES OFFICE

PIONEER REALTY CO.,
810 E. Anaheim and 240 Canal ave.
WILMINGTON PROPERTY APPRAISERS.

COUNTRY PROPERTY—
For Sale

TEN ACRES FOR $750.
$50 down, $10 a month, 30,000 acres now planted to almonds and fruit in this district. Wonderful scenery and climate. Plant ten acres to fruit, berries and grapes. Get a flock of turkeys and chickens. Build your house in the shade of a century-old oak tree and be happy and independent. California land will never be cheaper so act quick.
ALL YOU NEED IS $50.
W. S. REDFIELD, 512 Grant Bldg., L. A.

80 ACRES near McFarland, Kern Co., 15 acres Thompsons, 15 acres Malagas, all bearing this year, 20 acres alfalfa, 30 acres old alfalfa farmed to corn this year. House, barn, and tank house. Deep well pump, abundance water. $450 per acre. Good terms. Address G. W. WILEY, box 597, Dinuba, Calif.

FOR sale, or will trade for city property, 10 acres irrigated grape land bearing fruit this year; located on main Boulevard 60 miles from Los Angeles. Write or phone owner, JOS. C. HAMILTON, 2806 Main St., Ocean Park, Calif., phone 61792.

WALNUTS—10 acres, bearing, house, barn, chicken equipment, water stock, $8000. ALFALFA, 71 acres, 1 mile good town, house, barn, pumping plant, $4500, terms. BEN H. CROW, 314 Story Bldg.

FOR SALE—Several 5-acre farms in edge of Sacramento. Near electric lines, birds and schools. Beautiful country suited to all fruits, veg. and poultry. Only $1500. $50 cash, bal. to suit you. Owners, BLACK BROS., 502 Black Bldg.

40 A. fruit and garden land, pure spring water, borders fine trout stream, magnificent forest woods, near Santa Cruz. $100 per A. cash. Address GEO. EDWARDS, owner, 218 W. 15th, L. A.

11 ACRES very fine land in Owensmouth, plenty of water, bumper crop of alfalfa. Close in town and school. Need money now, will sac. 438565; eve. 597277.

SOUTHERN PACIFIC RAILROAD LANDS, LONG TERM PAYMENTS. LAND DEPT., 536 PACIFIC ELECTRIC BUILDING.

COUNTRY PROPERTY—
For Sale

YOUR OPPORTUNITY
TO ENABLE ME TO IMPROVE I WILL SELL PART OF MY RANCH.
25 ACRES, $3750, $950 DOWN.
25 ACRES, $7450, $850 DOWN.
25 ACRES, $3350, $550 DOWN.
32½ ACRES, $3650, $850 DOWN.
Balance $30 per month plus 7% interest on deferred. This land is located 52 miles from Los Angeles. State Highway to property. If you own a car you will appreciate owning some land in the mountains, which you can either farm or hold for camping sites, and remember, each acre is equivalent to 6 lots, so your can see the opportunity in the very near future. This land is fine for grapes, fruit and grains. Very good for turkeys and chickens. Resort now building near by. Will guarantee water can be developed. Address PETERSEN, 1446 Morningside Ct., City. Phone Holly 1172.

FARMING ON STATE INSPECTED AND APPROVED LANDS.
Farmers with reasonable capital or credit or with stock and farm equipment at reasonable valuation, can locate on 10-acre or larger tracts for a small cash payment; balance on easy terms.
ALL LANDS INSPECTED AND approved under California laws as to title, water rights and supply, liens, methods of sale, proven and probable adaptability of soil, character of soil, etc.
THE NAME OF THIS ASSOCIATION is a guarantee that you can deal with any of its members with complete safety. Write for detailed information to
CALIFORNIA APPROVED LAND SETTLEMENT ASSOCIATION.
310 Sansome st., San Francisco, Calif.

WE NEED FARMERS.
Men who know soil and what it can produce can be convinced that big money can be made farming alfalfa, cotton and pecans on 40 acres or more, improved or unimproved, where the sun shines daily, abundance of water, bigger and better crops to the acre every day in the year. Let us show you land that will grow anything. Big yearly incomes for those who grasp a real opportunity now. Call or send for full particulars. PACIFIC BLDG. CO., 526 Loew State Bldg., Los Angeles.

POULTRY FARM—2-acre farm, $1100, terms, 10% cash, $15 monthly. Expert advice free. Arrange to see this. VER. 7452 or 65059.

10 AND 20-A. tracts improved. Also improved business property in town of Simi. M. J. SILVERTHORNE, Simi, Cal.

Imperial Valley
FOR SALE—20 acres; 14 acres of dates, grapefruit, figs and olives, full bearing; if you want a real buy, see JAUMAN, with V. E. STOCKWELL, 304 Grant Bldg.

Kern County
130-A. Indian Wells Valley, 1 mi. east of Inyokern, $12 per A. GEORGE H. CORBIT, 812 E. Commonwealth, Fullerton, Cal.

Riverside
FOR SALE—15.6 acres alfalfa ranch, one mile from Riverside on State highway. Best alfalfa land in Riverside County. Free water. Price $15,000. MRS. EVA L. COLE, 1191 W. 8th st., Riverside. Phone 1877.

San Fernando Valley
WHY NOT buy land in this valley at $400 to $650 an acre? Good to farm or subdivide. We have it in large or small tracts on good streets, city water and city conveniences.
Also improved 2½, 5, 10, 20 and 40-acre places; poultry farms, fruit and walnut groves.
See D. W. STALEY with THE BUTTERBAUGH & HUNNICUTT LAND CO., INC.
704 W. I. Hollingsworth Bldg. 6th and Hill. Broadway 3348

109 ACRES on Blvd. High level ground, suitable for walnuts and oranges, or would make ideal subdivision.
306 E. DAY
412 W. 6TH ST.
Ph. 825-384. Room 1406.

5-ACRE corner improved, $2000 less than surrounding property, between two towns, may be profitably subdivided. Write owner, E. V. CHAVEZ, Universal City. Box 243.

San Joaquin Valley
FOR SALE—320 acres dairy ranch, 280 in alfalfa; 2 electric pumping plants; good improvements. Sold on contract for $80,000; mortgage $20,000. Will sacrifice my equity. Phone 878626, W. S. BRAINARD, 1205 Lane Mortgage Bldg.

Santa Barbara
LOMPOC best land, best climate, 10 acres produces $5000 year. Land improved. Price $350, $750 per acre. Write for literature. M. BALAAM, 735 N. Western Ave., L. A.

Tulare
SELL or exchange for L.A. property, paying 10-acre olive grove, interset with pomegranates and peaches, at Terra Bella, Tulare county. Plenty water, 2 houses, stables at $12,000. Oil discovered near. Address JOHN GRANDFIELD, owner, 412 Plymouth st., Inglewood.

Ventura County
40 ACRES BUDDED WALNUTS
Orchard paying big income, plenty of water and good irrigating system, good house, price $1500 per acre, only 60 miles from L. A. Write or see H. S. AUSTIN, Owner, SIMI, Cal.

MOUNTAIN, CANYON PTY.
For Sale, Exchange, Wanted

MOUNTAIN property for subdivision. Mr. Subdivider, for the money I have 2 of the best buys in the San Bernardino Mtns. Tract No. 1, 20 a.; 2, 240 acres; also 960 acres all accessible, close to Lake Arrowhead, well timbered. Write or phone H. H. WELLS, 377 E st., San Bernardino.

FOR SALE at sacrifice, Arrowhead Lake lot near lake and Arlington Lodge. Phone UNIV. 1102.

EASTERN, NORTHERN PTY.
For Sale, Ex., Wanted, Etc.

For Sale.
OAKLAND—
Business property is increasing in value every day. We have some wonderful buys in close-in income bearing business properties. Write today for particulars to
FRED T. WOOD CO.,
417 15th st., Oakland.

For Exchange.
7000 acres, clear, good wheat and corn land in Eastern Colorado. All tillable, for income property. 329 SO. PLYMOUTH BLVD.

Wanted.
WANTED—Eastern. Have some choice California orange groves and alfalfa ranches to exchange. Send us a description of what you have and we will try and move you to sunny California within a short time.
J. G. DELOZIER and B. E. COLVIN,
515 Jr. Orpheum Bldg., Los Angeles, Cal.

CHICAGO & VICINITY PROPERTY WANTED. Will pay cash for vacant or unimproved property in or near Chicago, large or small. Send particulars. THEO. L. LOBSTEIN & CO., 106 N. La Salle St., Chicago, Ill.

LOS ANGELES INCOME FOR EASTERN CITIES OR CORN LAND.
WM. H. VATCHER & CO.,
616 PACIFIC FINANCE BLDG.,
PHONE 872-130.

I BUY & exchange Eastern property. C. H. PAXSON, 530 W. 9TH ST.

EASTERN & CALIFORNIA EXCHANGES SIMPSON & CHILDE, 453 S. Spring

OIL PROPERTY—
Miscellaneous

OIL ROYALTIES AND LEASES—
We have two field offices at Torrance, located in the heart of the Torrance-Lomita district. We are in daily contact with the land owner. We can serve the royalty and lease buyer most intelligently. If you are looking for bargains in either, consult with us. Our expert organization will gladly give you daily field information without cost or obligation.
ROBERT MARSH & CO., INC.
Field Office No. 1.—Near corner Arlington and old Redondo Rd., Torrance.
Field Office No. 2.—Corner of Pine and Narbonne, Lomita.
Main Office—200 Marsh-Strong Building, Los Angeles.

HALF of 15-acre orange grove for sale, between Whittier and Santa Fe Springs. Leased for oil, 1-6 royalty. Well now being drilled, 200 ft. from line. Am forced to sell ½ of it because I cannot make the payments. CALL AT 8310 S. FIGUEROA ST.

TWO drill sites in fee, near Sentinel Joughter and Standard Well. Also have several good leases at 1-6th royalty in this vicinity.
BERGMAN & ROHRING
Opp. First National Bank.
Torrance, Cal.

FOR SALE—Corner lot, OIL right, 2-3 acre, BETWEEN SHELL, KEYSTONE and STANDARD DOMINGUEZ. $4000 CASH. VONDERAHE, CROWELL & STEINER
Carson and Cabrillo
Torrance, Cal. Phone 43-M.

WILL sell one-eighth royalty in total production, $12,500, heart of big production, section, Torrance-Lomita. If interested in royalties, see FRANK L. FRARY, 415 Haas Bldg. 821509.

FOR EXCHANGE—Santa Fe Springs units paying 2½% per month, for equity in lots in Belvedere Gardens or Burbank or where. F. L. LOYD, Filmore, Cal.

LOMITA land owner must sell 3% royalty in well producing 1000 barrels a day for $1150 a per cent. J. A. BLAIR, 321 Narbourne ave., Lomita, Calif.

ORANGE, LEMON, WALNUT
Groves

For Sale.
SEVEN acres highest grade Valencia orchard, beautiful home eight blocks from City Hall, Fullerton. Phone Holly 6304 for particulars.

ORANGE, LEMON, WALNUT
Groves

For Sale.
IDEAL COUNTRY ESTATE.
Beautiful 28-acre Washington navel orange grove, full bearing, located 1 mile from Pomona College. Grove in excellent condition, good crop, abundance of irrigation water; no buildings. Price $45,000; 1-4 cash, balance to suit. Will consider part exchange residence or income in L. A. to $10,000. Write owner, M. K. STENSGAARD, Pomona, Cal.

20-ACRE WALNUT GROVE—
Pretty home with bath, barn, poultry house, 5 lemon, 5 orange, 3 grape fruit, several peach, fig, and apricot trees all in bearing on P.E. line stop nearby. fine location and soil. Irrigated. Will sell 5 or 10 acres if desired or will exchange all for income city property.
CRELLIN BRIGGS COMPANY,
Exclusive Agents. 877232.

POULTRY RANCHES—
For Sale

$50 DOWN gives you new 2-rm. house and 1 acre good land. Water, elec., some fruit trees, fast growing La Mesa district. Near San Diego. Bal. of $950, easy terms. See GRABLE, Francisco Bleifuss Co., Room 6, 124½ S. Spring st., Los Angeles.

POMONA HOME ACRES
Ideal for poultry, fruit, garden. Acres, $1000, $1600; half acres, $500, $790, one-fifth cash, balance $10-$25 per mo. Domestic water, gas, electricity, irrigation water, bearing fruit trees. GEO. L. STENSGAARD, Pomona, Calif.

STOCK—DAIRY RANCHES
For Sale and Exchange.

DAIRYMAN with 100 cows or more. Ideal land for cows and dairy site. For full particulars address P. O. box 241, HEMET, CAL.

REAL ESTATE—
For Sale—Miscellaneous

FOR SALE—6 acres highly improved, situated in La Canada, suitable for sanitarium or subdivision. Near church, school, grocery and P. E. bus. Water, gas and electricity available. Apply Route 4, box 134, PASADENA.

ACREAGE, SUBDIVISION
Miscellaneous

MR. SUBDIVIDER.
"These Will Never Be Cheaper."
10 acres, Ocean Park Heights, priced to sell. High and beautiful.
Big place in Beverly Hills. Best stuff out there. Will go quick!
10 acres in city of Burbank, 1900 feet of frontage. $2000 per acre. ½ cash. Bal. 3 years.
5 acres Vermont ave., in a-1 bus. $3500 per acre. This will sell QUICK.
19 acres in Culver City, $4250 per acre, near Country Clubs. Will sell this in six days to somebody.
Many more, large and small, priced to sell.
Acreage, Development.
MELVIL HALL CO.
4113 W. Washington Blvd.
763-787.

ACREAGE
FOR SALE
ON
Pico, National, Venice, Washington and Inglewood Boulevards.
IN
Tracts of 4 to 165 Acres.
Prices range from $2350 to $6000 an acre. Good terms.
Some of these properties are the very choicest between Los Angeles and the Santa Monica Bay District. Several of the pieces have two boulevards.
E. R. STINSON COMPANY,
1613 OCEAN FRONT.
VENICE, CALIFORNIA.
Telephone Santa Monica 61369.

WESTERN AVENUE
FRONTAGE
FOR SALE
135 acres with one-half mile on WESTERN AVE.
Just south of Manchester on the high ground.
Ready for subdivision.
See WM. PECK or H. E. CULLER
1204 S. Hill Street.
288-007.

DESIRABLE CLOSE-IN ACREAGE FOR SUBDIVISION OR INVESTMENT GROWS SCARCER AND MORE EXPENSIVE EVERY DAY.
Therefore, it is a rare opportunity when 80 acres of beautiful land with every requirement for successful subdivision such as scenic location, unobstructive views, superior neighborhood, convenient transportation, near-by boulevards and close to the city, can be picked up for $2500 per acre, or the price of one lot when subdivided.
If You Can Beat That, Show Us!
Call A. G. Browne, 878451, with
JOE TOPLITZKY COMPANY
205 H. W. Hellman Bldg.

62½-ACRE SUBDIVISION
Make 348 LOTS
(No competition)
"EDGE OVER THEM ALL"
Keenest, cleanest sub. opportunity. With surest, quickest turnover. Fronts new high-class residence subdivision and new big Automobile Factory and other Industries to be built soon. Claim to cost many millions (Big projects, by big men, wonderful location.) My 62½ acres lie between these big projects and improved lands valued $2000 to $3000 acre. Note! My price is $1600 per acre. Terms. Releases. R. I. PIERCE, 1025 Marsh-Strong Bld. 874116.

55 ACRES READY FOR SUBDIVISION
Most attractive tract of smooth laying land. Street cars pass this tract—roads on three sides.
Adjoins the city of Reseda—now building marble front bank and stores.
SPLENDID BUY, $1250 PER ACRE
See Mr. Chase with
TAFT REALTY CO.
5751 Hollywood Blvd. Holly 7190

44 ACRES
SAN FERNANDO BLVD.
Near City of San Fernando.
Priced Right. Easy Terms.
Thousands of cars pass here daily.
It will sell itself.
ACT QUICK
There's big money in this.
TEMPLE & WALTER,
910 Porter ave.
San Fernando. Green 95.

FOR SALE—SUBDIVIDERS, ATTENTION! I control 85 acres city limits of BURBANK, which is ripe for subdividing now or to hold for 90 days and take handsome wholesale profit. Property will have 1300 feet frontage on proposed 80-foot boulevard. Work to start within 90 days. This boulevard will be short-cut to Hollywood and Los Angeles, via Riverside Drive. For full information see C. W. HOUSTON, 250 Grosse Bldg. Metro. 0163.

SUBDIVIDERS, ATTENTION—14 acres just ripe for subdivision at $1500 per acre. Under competitive prices. Between Los Angeles and the beach on live blvd., 3 blocks from the best car service. Purchase price only $54,000. Will sell wonderful profit. JERRY M. REEVES, 219 Story Bldg. Metropolitan 6486.

20 ACRES IN BURBANK—North of San Fernando Blvd., will subdivide into 100 lots and sell for $1250 each. Our price $2750 per acre and only 10% down. Balance terms.
45 ACRES in Lankershim. A bargain at $1500 per acre. Terms.
BROOKS E. MILLER
916 Loew State Bldg. Ph. Main 3754
211 E. Bdwy., rm. 8 Glendale 3417.

SUBDIVIDERS, ATTENTION!
Acreage for sale. Good location. 10, 20 or 40. Ripe for subdivision. Street car and bus service. Boulevard frontage, within 1-4 mile of this property selling at $100 per front foot. Easy terms. Inquire room 430 STACK BLDG. Phone 823-287.

60 ACRES, 19 miles from Hollywood, 1½ miles from Girard, 400 feet from Ventura Blvd., surveyed in 5-acre tracts, ready to sell. Bargain, $275 acre, easy terms. Act quick. OWNER, 285-913.

ELEVEN ACRES IN CITY.
Three miles from City Hall, near Alessandro St., Glendale, 6c cars to property, 15 minutes from 6th St. $10,000 cash will handle. Mr. Shaw, owner. Holly 5018

BIG SACRIFICE—30 acres, highly improved, oranges, lemons, alfalfa. L. A. city water, right for subdivision. Forced to sell at once. OWNER, 400 Grosse Bldg. Ph. 824552.

HOLLYWOOD, CLOSE-IN SUBDIVISION. Ready to sell Jan. 10. We want capital at once, 3 to 4½ for 1. Address E, box 56, TIMES OFFICE.

ACREAGE, SUBDIVISION
Miscellaneous

3 ACRES 90 ft. W. of cor. Isabel & Merced Sts., $20,000, clear; T. D., flats, income. Submit soon. BURLEIGH, Sherman Hotel.

WANTED—
Real Estate
Miscellaneous

MR. SUBDIVIDER
We are open Jan. 1st, 1924, ready to shoot, nothing too big if it's good. Wonderful ground-floor location with every facility to handle your proposition. Large fast, experienced organization of real go-getters. If you are looking for action let's get together. See MR. HAYWARD,
SOUTHLAND ORGANIZATION,
S. W. COR. 9TH AND GRAND.

WANTED—Listings, houses, lots, income or business property, any value from a thousand to a million dollars. If the price is right I can promise you quick action. Am using considerable space in the newspapers and I have a lot of friends with real money who are willing to invest on my recommendation. Call, phone or write
JACK ISENSTEIN
Nothing else but a square deal.
506 Citizens Natl. Bank Bldg.
Phone Bdwy. 5056.

WE WANT YOUR LISTINGS AND PATRONAGE. DO NOT FAIL TO CALL US UP OR SEE US, AS YOU NEED US AND WE NEED YOU IF YOU HAVE REAL ESTATE FOR SALE OR WANT TO BUY.
NORTHROP & LARSEN,
4533½ W. WASHINGTON ST.
PHONE 780-75.

BUYERS WAITING—MUST HAVE
Your dble. bung. or 4-family flat. If you will sell, just
PHONE THE R. T. STREET CO.,
439 S. Western, Near 5th. Ph. 567781.

LIST your property with me. I take nothing except exclusive. See my list of real bargains. Established 1894. F. H. TRUE, 509 Citizens' National Bank Bldg.

HAVE client with $9000 cash, 1st payment for best close-in buy. Westlake or other good dist. FRANK W. POND, rm. 432, 228 W. 4th. 829-116.

COL. people waiting to buy houses and lots. List your property with WM. H. GAMBLE, 1407 Central ave. Humbolt 1546

YOUR real estate for exchange. E. W. SMITH, with B. O. KENDALL CO., Pasadena.

DOUBLE BUNGALOW near Vermont and Sta. Barbara. 3618 W. WASHINGTON.

Houses.
NEW 5-ROOM BUNGALOW
In Alhambra, wonderful location, large lot. Will take good car and some cash as part of first payment. What have you?
W. B. TRUSLOW, JR.
335 Marsh-Strong Bldg. Ph. 828-606.

WANTED AT ONCE — REAL ESTATE, HOUSES AND INCOME PROPERTY. IF YOU ARE LOOKING FOR BUYERS, I HAVE THEM, AND READY WITH THE CASH. PHONE IN YOUR LISTINGS AT ONCE. DEAN S. BEDILION, 420 PACIFIC FINANCE BLDG. METRO. 1543.

WANT modern home, good neighborhood; deal direct with owner; must be good value around $12,000; prefer 2-story. All particulars 1st letter. Address T, box 46, TIMES OFFICE.

THE WILLIS LAND CO. absolutely guarantees to sell your property by their methods in 10 days. See us. 729 L. A. STOCK EXCH. BLDG. Phone 824551.

Lots
4-FAMILY flat showing fine income, near Echo Park. Let us show you this. CRELLIN-BRIGGS CO., 877-272.

WANTED from owner, $5000 lot for bungalow court site. WEST SIDE. 554897.

Acreage.
WANTED—Well located mountain or canyon acreage; must be cheap. Address T, box 227, TIMES OFFICE.

WANT well-located subdivision acreage. Priced right. McGILLIS. 766-205.

Business Property.
HAVE cash buyers for bus. sites. HAROLD E. FITZ GERALD, 436 Security Bldg.

Income Property
WANTED—To buy direct from owner, business or income property that will not require more than $3500 cash and income from which will take care of balance. Add. P, box 308, TIMES BRANCH.

Country and Ranch Prty.
WANTED—Ranch, 2 to 5 acres, within 25 miles of L. A. for chickens, improved or unimproved, will give 2-acre ranch in Santa Cruz and some cash as first payment. Owner, 5343 SANTA MONICA BLVD. L. A. Phone 433-537.

I HAVE buyers waiting for small ranches or exchanges 1 to 10 acres, close to L. A. Reasonable terms. Mail gross price, details and location to E. A. BRUDER, 516 Broadway Central Bldg.

REAL ESTATE—
For Exchange
Miscellaneous

FOR EXCHANGE—
Two of the best apt. house or income lots, north of Hollywood Blvd. in the heart of Hollywood. Want cash and clear for equity.
Close in on E. 7th, right in the midst of the great activity. Only 2 blocks from the 3 new 12-story buildings under construction. This property will double in value in 6 months. We have a corner and a 51x135 inside lot on which we will accept some trade and some cash.
A new 68-room apt. house west side, just completed, rented for 10 years under, lease, good income. Mortg. $58,000. Want cash, clear for $67,000.
A very fine foothill home, 8 rooms, 2 baths, large lot. Mortg. $11,000. Want $40 0 cash and clear to $10,000 for equity.
INQUIRE
SCHWARTZ, 710 Pant. Bldg.

NO matter what you have or what you want, our Exchange Department can assist you. You will appreciate our service. PETERS-RHOADES CO., 1201 Hollingsworth Bldg. 6th and Hill. Met. 2243.

OWNERS ATTENTION
List your property with us. "We match any trade."
RUSSELL & PEARCE
Suite 502 Detwiler Bldg. 63419.

CITY, COUNTRY, EASTERN.
SEE HARRY L. MACK, MGR.
EXCHANGE DEPARTMENT,
MERRICK & RUDDICK, INC.
403 S. HILL ST 821166

160 ACRES Minnesota farm for sale or exchange for L. A. property. A bargain. $10,000, MR. SCHUMAN, 5708 S. Hoover.

LOCAL and eastern exchanges exclusively. WESTERN LAND CO., 424 Title Ins. Bldg.

EASTERN & CALIFORNIA EXCHANGES. SIMPSON & CHILDS, 453 S. Spring.

Houses.
DUPLEX flats, income $200. Want res. or securities. Box 593, HERMOSA BEACH.

Income Property
HAVE income to exchange for ranches. E. W. MAGEE, 430 Security Bldg. 871258.

Country Property
NON-RESIDENT has 320-acre ranch at Brawley, Imperial Valley, Calif., all in crops. If put in vegetables should rent for $50 per acre cash. Will trade for eastern or middle west properties if clear of debt. Price $225 per acre, mortgage $26,000 due in 10 yrs. 6½%. Address C. CAMPBELL, 6075 Franklin ave. Tele. 434-161.

FOR EXCHANGE or sale, 12 acres oranges, 6 acres peaches, 6 acres apricots, full bearing. Good buildings, irrigation system, unlimited water. J. HOBAN, owner, Route 1, Corona. Phone 1644.

FOR EXCHANGE
80 acres, a Westmoreland, clear, will assume, what have you? W. L. WAUGH, 2315 E. 7th St., Long Beach.

EXCHANGE fine 10-A. orchard worth $11,000, at Beaumont; house, barns, ch. yds. D. S. DOUGHTY, 1638 Colo. Blvd., Eagle Rock, Oar. 4406.

HAVE 130 acres fine fig and grape land near Fresno. Bank valuation $32,000. Unable to handle. If you are looking for a bargain call OWNER, 438565.

FOR EXCHANGE—Orange groves, income and residence property. PAUL WILMOT, Redlands, Calif.

ESCONDIDO VALLEY, 464 acres, well improved, $30,000. Evenings 73950. 3000 VAN BUREN.

644 ACRES, good mountain land, good oil prospects, near Hemet. Are you looking for a bargain. 438365; eve. 597277.

TO LOAN—
Money.

Real Estate Improvements.
MONEY to loan on good first mortgages in Wilshire or Hollywood. R. J. SCOTT, Dunkirk 0700.

I HAVE $8000 to loan at 8% on bungalows. Prefer southwest. Will divide. GIFFORD, 5464 5th Ave. Ver. 8302.

$2500 TO $10,000 to loan on west side or Hollywood improved. Building loans made. Trust deeds bought. 821802.

PRIVATE money, 6 and 7% on city, country or building loans. LOCKHART & FOSS, 731 H. W. Hellman Bldg. 826818.

PLENTY money mtge., T. D., bldg. loans, install. plan. A. V. CURRY, 706 Hillstreet Bldg., 8th and Hill. 67346.

$1500 to $5000. City homes. $10,000 to $25,000. Flats, apartments, S. L. ALDERMAN, 207 Grant Building.

$5000 ON gilt edge security, city or San Fernando Valley. Give details. FRANK L. FRARY, 415 Haas Bldg. 821509.

SEVERAL million for straight or bldg. loans or large bond issues. Mtgs. bought. MR. WEST, 826-729 or 292081.

$1000 TO $30,000 on improved property. MR. FERGUSON, 221 Story Bldg. 65638.

MONEY for mtges., trust deeds, business & resid. Certified. 315 HAAS BLDG.

TO LOAN—
Money

Real Estate Improvements
MONEY TO LOAN
ON IMPROVED CENTRAL BUSINESS PROPERTY.
IN LARGE AMOUNTS
5½%
WINTER INVESTMENT COMPANY
1100 I. N. Van Nuys Bldg.
635-83.

MONEY TO LOAN
We buy Trust Deeds and Mortgages.
GUARANTY MORTGAGE CO.
536 South Hill st.
Suite 258.

TO LOAN—
AT ONCE.
$2000, $3500, $5000, $10,000.
City property improved.
"Over 35 years of service."
THE WILLIAM WILSON COMPANY,
428 Pacific Mutual Bldg. 822001.

MONEY TO LOAN—
$1,000,000 to loan on ranches in large amounts anywhere in California. Big buildings financed. Also will make city or country, $5000 to $25,000. Rates 7 and 8 per cent.
Metro. 3848. DEPENDABLE MORTGAGE CO. 827797. 918 Stock Exchange Bldg.

FIRST AND SECOND FUNDS—
We control Private Funds, and know of all available money.
F. A. PATTEE CO.
711 Hollingsworth Bldg. 6th-Hill. 874967.

6 PER CENT MONEY.
We are loaning money on good improved property for 6 per cent. Why pay more?
AYERS & VINNEY,
108 S. Vermont. Dunkirk 0199.

PLENTY MONEY
CONSTRUCTION LOANS
Bungalows, residences, Hollywood and west preferred.
CALIFORNIA MORTGAGE CO.
Phone 63511. MR. GOODRICH.

RESIDENCES, APARTMENTS, FLATS—in sums of $1000 and up
Building Loans
Interest 7% and 8%
CONSOLIDATED MORTGAGE CO.
426 Washington Bldg. Phone Met. 3335.

$100,000. to $500,000
For Downtown Property.
THE WILLIAM WILSON COMPANY,
"Over 35 yrs. of Service."
428 Pacific Mutual Bldg. 822-001.

$500 TO $10,000.
1ST, 2ND, SHORT TERM AND BLDG. LOANS. IMMEDIATE ACTION
THE BOND & MORTGAGE CO.
815 S. HILL. SUITE A.

WE LOAN $2000 to $500,000 on improved real estate and for building purposes. Dependable service.
RALPH G. WOLFE CO.,
740 S. Broadway. 63944; 828-483.

$200,000 TO $1,000,000 ON WELL LOCATED CITY BLDGS. & PROFITABLE FARMS. $8000 to $2000. SUBSTANTIAL HOMES. JOHN W. BRIDGE, 200 Lane Mtg. Bldg.

QUICK ACTION. BUILDING LOANS, ANY AMOUNT. Can finance entire cost of large buildings on clear lots or leases. C. R. PRICE, 401 Van Nuys Bldg.

TO LOAN—$1500 to $25,000.
Bungalows, flats and business property. Will buy trust deeds. Money for escrows. 829259 F. H. Everts, 606 Van Nuys Bldg.

6 TO 7% PRIVATE MONEY, city or ranch. S. R. Ernest & Co. 320 Detwiler Bldg. Hugh Walker, Jr. S. R. Ernest. 879075.

TO LOAN—$1000 to $5000 at 7% and 8% on conservative 1st mtg. FARNSWORTH BROS., 1017 Van Nuys Bldg. 61209.

THE BEST LOAN & REALTY CO.
Will finance and build on clear lots. Free plans. 426 S. Spring. Met. 4239.

I WILL buy your trust deed. No escrow. Money for 2nds. F. L. GIFFORD, 5464 5th ave., Ver. 8302.

$450 PRIV. money; divide; consider bldg. loan. Marley, 474501. 6663 Holly Blvd.

$5000 TO $20,000, 1ST MTG., 7%. SENTOUS REALTY CO. 825-941.

Money on Salaries, Collaterals.
MONEY ON FURNITURE — NO DELAY
CHATTEL MORTGAGES AND TRUST DEEDS BOUGHT
SCHWEINHARD
218 GROSSE BLDG., 124 W. 6TH ST.

MONEY loaned on stocks, bonds and units, listed or unlisted, one to twelve months at 7%. No fees or brokerage. LOEB & HARRIS, 618-19 Haas Bldg.

QUICK money to people steadily employed. No indorser or security necessary. 403 HAAS BLDG., 7th and Bdwy.

MONEY ON FURNITURE
423 MERCHANTS NATL. BANK BLDG.

Money on Diamonds, Etc.
MONEY TO LOAN
ON WATCHES, DIAMONDS, JEWELRY, FURS AND SILVERWARE
Confidential, Reliable, Responsible. Appraisals made on the premises. Loans made without delay. Special Department for Ladies. Your valuables carried in our burglar-proof vaults, protected by the A. D. T. burglar alarm service.
A. B. COHN & BRO.
3rd floor, New Pantages Theater Bldg. 7th and Hill sts. Phone 62820.
Bank references. 53 years in Los Angeles.

PROVIDENCE LOAN ASSOCIATION LOANS ON DIAMONDS, JEWELRY LIBERTY BONDS, FURS, SILVERWARE STRICTLY CONFIDENTIAL OLD RELIABLE
PROVIDENCE LOAN ASSOCIATION
409 CHAPMAN BLDG. PHONE 826-092.

MONEY TO LOAN on diamonds, jewelry, furs, oriental rugs and other personal property. Courteous, private, confidential. References, leading banks and jewelers. LOWEST RATES. ESTABLISHED 1903.
MARKWELL & COMPANY
302 CITIZENS NAT. BANK BLDG.

Money on Automobiles.
INDIVIDUAL AUTO LOANS
RIDE WHILE YOU PAY
We loan cash to individuals on private cars without delay or red tape. Pay us in easy installments WHILE YOU RIDE. We also finance private sales or rewrite contracts to reduce payments.
METROPOLITAN FINANCE CORP.
1225 S. Main st. Phone 281622.

AUTO LOANS WITHOUT INSURANCE—
Drive in, park free, get check, drive away.
POSITIVELY lowest rates obtainable. L. L. MIDDLECOFF, successor to J. L. Blodgett Co., 152 W. Pico. 283423.

AUTO LOANS
We loan to individuals, refinance contracts to reduce payments, or give you additional money.
REASONABLE RATES
AMPLE TIME
1227 S. HILL ST.

AUTO LOANS
G. S. DONALDSON INV. CO.
"WHERE LOANS ARE MADE IN A BANK-LIKE WAY"
COR. PICO AND HILL. PHONE 289-609.
1055 S. OLIVE. Eve. & Saturday p.m.

AUTO LOANS
Private sales financed. Payments reduced. WE HAVE BEEN HERE TEN YEARS. Borrow from us and save the difference.
A. I. LASKER CORPORATION,
1100 S. Hope St.

AUTO LOANS.
U. S. AUTOMOBILE FUNDING CO.
small loans on automobiles. Very easy terms. Reasonable rates. Reliable and confidential. 920 S. FLOWER ST. 878714.

LIBERAL loans on late cars, low rates of interest. J. S. MOORE, 309-10 L. A. Stock Exchange Bldg., 639 S. Spring. Metropolitan 4760; 4773.

WE loan money on your car at easy terms. No red tape, no delay. Ride while you pay. 1300 S. MAIN phone 287-030.

MONEY WANTED—
Real Estate and Collaterals

$10,000 AT 8% on 28-rm. 7-unit stucco bung. court, 1551 W. 51st St. Lot 45x287. Val. $30,000. AMERICAN MORTGAGE CO., 1049 S. Hill St. 876-181.

$12,500 AT 8% on new stucco bung. court, 114-118 S. Bonnie Brae. Lot 50x150. Val. $34,000. AMERICAN MORTGAGE CO., 1049 S. Hill St. 876-181.

$3500 AT 8% on 7-rm. house, 1554 W. 47th St. Lot 50x150. Val. $12,000. AMERICAN MORTGAGE CO., 1049 S. Hill St. 876-181.

WANTED—$2000, 8%, 3 years, on new 5-room modern bungalow. Value $6000. GIFFORD, 5464 5th Ave. Ver. 8302.

WANT $1500, $60 0, $4500, 8%, on Hollywood income. Will take Liberty Bonds at par. 474501. 6663 HOLLYWOOD BLVD.

MY client wants $1500 on a double bungalow worth $6000. Will pay 8% & $15 bonus. JOHNSON, 526 Byrne Bldg. 64418.

$2000—1st mort., 3 yrs., 8%. New 6-rm. Maywood bung. BOX 246, Bell, Calif. Ph. 290390.

$6000 for 2 years, San Joaquin Valley real estate security. J. F. MOODY, 1229 Broadway, Fresno, Calif.

1ST MTGE loan, Hollywood, $6000, 3 yrs. 7%. Security bank appraisal $15,000. Will discount 2%. 568-647.

WANTED—$1500, 8%, 3 years, on owner's 5-room home, value $4000. GIFFORD, 5464 5th Ave. Vermont 8302.

$10,000, 7%, no brokerage, business blk. Santa Monica Blvd., worth $45,000. PH. HOLLYWOOD 7272.

WANTED—$3000, 8%, 3 years on new strictly modern stucco bungalow. GIFFORD, 5464 5th Ave. Ver. 8302.

WANTED—$3 0 0 first mtge., 7%, 2% commission, on $8300 value. 760617. 2621 RIMPAU.

$2500 1ST MTGE., 8% on 5 rms. nr. 58-Figueroa, sold $6300. VER. 4175.

MORTGAGE INVESTMENT SERVICE. JOHN W. BRIDGE, 200 Lane Mtg. Bldg.

$4200 FOR 3 yrs., N.E. cor. Fountain and Seward. Worth $12,000. 292281.

$13,000 WANTED on $35,000 flat bldg., 1st mortgage, 3 or 5-year. Call HOLLY 6211.

WILL pay 4% commission on $1600 loan, 3 yrs. 8%. HUMBOLT 3754-W.

MONEY WANTED—
Real Estate and Collaterals

3% BONUS, 8% INTEREST—
LOOK AT
644 Mortimer, Huntington Park
$4000, 1st mortgage, value.......$9000
1457 E. 22nd St.
$2750, 1st mortgage, value.......$9000
211 Rosecrans, Hawthorne.
$1700, 1st mortgage, value.......$4350
S. E. cor. Alta Vista and Clinton. In Hollywood.
$8500, 1st mortgage, value.......$18,000
BUILDERS' FINANCE ASSOCIATION.
412 Laughlin Bldg. 315 S. Bdwy.
Phone 822291.

SECURITY WITH 8 PER CENT
First mortgages on well-located and improved real estate. Buildings new and modern.
AMOUNTS FROM $500 UP.
Loan 50 per cent of valuation.
No client has ever lost a dollar, either principal or interest, on mortgages purchased through us.
CONSOLIDATED MORTGAGE CO.
Met. 3335. 426 Washington Bldg.

$5000 for 3 years, 1st mortgage on choice West Adams Heights property.
$50,000, 5 years, 1st mortgage on close in income property. Valued at $115,000. Fire insurance $55,000.
Bond & Loan Dept.
ROBT. MARSH & CO., INC.
200 Marsh-Strong Bldg.
Phone 871-131.

On the following modern bungalow homes, every one an extra choice security. $1750, 4-room modern bungalow. $3000, 5-room bungalow home. $5000, 12-room, 2-story apartment, all 8%. Call see them today. S. L. ALDERMAN, 207 Grant Building.

WANTED—$25,000, 3 to 5 years, on N.W. corner 17th & Hill Sts. Lot 104x104. Will improve entire corner with 8 strictly modern stores to cost about $25,000, at once. Principals only. J. B. ALTHOUSE, owner, 315 S. Western Ave., Drexel 4474

$15,000 AT 8% on new 2-story stucco store and flat bldg. and 12-rm. stucco bung. court, N. W. cor. W. 51st st. and S. Normandie. Lot 42x131. Val. $47,000. AMERICAN MORTGAGE CO., 1049 S. Hill St. 876-181.

WANTED—$30,000, 1 per cent, 3 years, on new store building, located 1500 West Santa Barbara, corner Dalton; 8 stores. Property valued at $65,000. Income $7000 year, 2 per cent. com. See MR. FORD, 607 S. Western ave. Dunk. 1000

$7500 AT 8% on new 6-rm. stucco double bung. and 3 new 5-rm. stucco bungs., S. W. cor. W. 37th Pl. and Arlington Ave. Lot 50x173. Val. $20,000. AMERICAN MORTGAGE CO., 1049 S. Hill St. 876-181.

WANT—$6000 for first mortgage, 2 years at 8 per cent, on 6 acres on Main st. near 157th st. $30,000 offered for oil rights; land worth $18,000. Will discount $500. If you have cash write P. O. box 175, HOLLYWOOD.

$4000—8% AND BONUS—
7 rooms, brand new bungalow, big lot, high ground just south of Wilshire Blvd. This property is absolutely worth $12,000.
THE BOND & MORTGAGE CO.
815 S. Hill st., Suite A. 823-226.

$20,000 AT 8% on new 30-rm. stucco bung. court, 1167 Orange Grove Ave. nr. Fountain Ave., Hollywood. Lot 75x151. Val. $55,000. AMERICAN MORTGAGE CO., 1049 S. Hill St. 876-181.

WANT building loans, $4500, $4200, $4400 about 40% value; will pay 8% interest, and 3% commission, payable quarterly. EDWIN S. DOUGLAS, 601 Stock Exchange Building. Phone 66405.

IF YOU desire to place money on Wilshire or Hollywood property, please see us, as we specialize in gilt-edge 1st mtg. loans. WESTERN AVE. REALTY CO., INC. 56539. 526 S. Western Ave. 569-563.

$10,000 AT 8% on new 2-story stucco 12-rm. flat & 9-rm. duplex, 537 N. Berendo St. near Melrose. Lot 50x134. Val. $27,500. AMERICAN MORTGAGE CO., 1049 S. Hill St. 876-181.

$25,000 AT 8% on new 2-story stucco apt. court, 724 S. Glendale Ave., Glendale. Lot 78x260. Val. $65,000. AMERICAN MORTGAGE CO., 1049 S. Hill St. 876-181.

WANTED—Money on 1st mortgage, $1000, 2 years, 6 months, 8%. Lot 50x150 with fine new 5-room bungalow. 745 TERRACE 49. Apply J. W. MUDGE, 3901 Pasadena ave. Phone Garvanza 4114.

$9000 AT 8% on new 2-story stucco 16-rm. flat, 647 N. Bronson Ave. nr. Melrose. Lot 60x162. Val. $26,000. AMERICAN MORTGAGE CO., 1049 S. Hill St. 876-181.

MONEY WANTED
Wanted, to find Mr. Mund, the man that has $125,000 to loan on a good 2-story brick building on Hollywood Blvd. Phone 437954 or HOLLY 2097.

$10,000 AT 8% on new 2-story stucco 32-rm. apt. bldg., 1311 Winfield st. Lot 37.5x122.5. Val. $34,000. AMERICAN MORTGAGE CO., 1049 S. Hill St. 876-181.

I WILL pay 8% and $25 bonus for an immediate loan of $2500 on home place worth $8000. JOHNSON, 526 Byrne Bldg. 64418.

WANTED—$20,000 at six per cent net on 320 acres alfalfa; value $80,000. Phone 878695. W. S. BRAINARD, 1205 Lane Mortgage Bldg.

WANTED—See Stanley Matthews for 8% first mortgage $1250 to $4000, 40% valuation on owner's homes. BUILDERS' FINANCE ASS'N, 412 Laughlin Bldg. 822291.

$2500 AT 8% on new 5-rm. stucco bung., 4142 3rd Ave. Lot 45x130. Val. $7000. AMERICAN MORTGAGE CO., 1049 S. Hill St. 876-181.

$14,000 AT 8% on new 2-story stucco apt. court, 4137 Monroe St. nr. Vermont. Lot 60x135. Val. $33,000. AMERICAN MORTGAGE CO., 1049 S. Hill St. 876-181.

$1750 at 8% on 5-rm. bung., 417 E. Newmark ave., Monterey Park. Lot 126x300. Val. $6000. AMERICAN MORTGAGE CO., 1049 S. Hill St. 876-181.

WANTED—Someone interested in magnesite to help finance the biggest and surest investment on the market today. Address P. O. box 175, HOLLYWOOD.

MORTGAGES—
Trust Deeds

DESIRE to make connections with parties wanting to invest in good first mortgages, trust deeds or building loans in amounts from $5000 to $250,000. Investors making loans through this office receive prompt, efficient, courteous treatment.
MORTGAGE LOAN DEPT.
METCALF & RYAN, REALTORS
211 Pacific Finance Bldg. Ph. 876-711.

WE WILL TURN YOUR TRUST DEEDS INTO CASH.
We buy or make generous loans on Los Angeles trust deeds. Lowest discount in the city. Money on hand in any amount from $2000 to $50,000. Guarantee quick action. No fees charged.
FRANK GUBIN,
411 H. W. HELLMAN BLDG.
4th and Spring sts.

FOR SALE—$75,000 1st mortgage on improved Western Ave. property worth $150,000 with good income. Due $6250 per yr. for 4 yrs. Bal. due in 5 yrs. Interest 7%, payable quarterly. Inquire CHAS. H. or FRED C. STILLWELL, Stillwell Hotel, 871151.

SELL YOUR TRUST DEED TO HOVEY 569102
Own Money. Owners Only.

FOR SALE—$1400 first mortgage, 4 yrs. 8% on new 5-room bungalow which has hardwood floors throughout. For quick action will accept $1100 net. I furnish certificate and insurance policy. Come and see owner, 571 BAKER AVE., Bell, Calif.

WE WILL BUY
Your Real Estate Mortgages,
Trust Deeds, Contracts. Quick action. No escrow fee. Money ready.
FRIENDLY & FYBUSH
1004 Van Nuys Bldg. 821-917.

4% BONUS, 8% INTEREST.
$3500, 1st mortgage.
Dated 2-12-'23. New 6-room House and Garage.
535 Brittania St. off Brooklyn Ave.
Phone 822291. MR. BROWN.

FOR SALE—$2000 trust deed, draws 8% interest. Reduces monthy. For immediate sale will take $1350 net. Ample security. Prompt payments guaranteed. See me at once. OWNER, 571 Baker ave., Bell, Calif.

10% DISCOUNT on few A-1 trust deeds, payable monthly, due 1 year, int. 8%, on improved L. A. properties. Also several straight mortgages at good discount. MR. H., 701 American Bank Bldg.

WE BUY trust deeds up to $20,000.
F. A. PATTEE CO.
711 Hollingsworth Bldg. 874967.

7½% DISCOUNT on excellent first mortgage, bearing 8% interest, due three years. Secured by new $4000 home. Call corner 80TH AND MAIN. Tel. Ver. 1885

$150,000 ON HAND for first and second trust deeds. No escrow. No delay. See MR. WATSON, 215 Merchants' National Bank Building.

I BUY Mortgages, Trust Deeds, Contracts. My own funds; money at once. CHARLES O. NOURSE, 1017 Title Insurance Bldg., 5th and Spring. Ph. 825-857.

WANTED—We buy trust deeds, mortgages and contracts. Quick action. No escrow. ALBERT LANE & MAX SLOSBURG, 501 Mortgage Guarantee Bldg. 876-425.

FOR SALE—$25,000 first mortgage, security worth four times; 8%, 3% bonus. Signers of the note are wealthy. Address B, box 469, TIMES BRANCH.

$1400 FIRST mortgage, 8% on 5-room bungalow, certificate and insurance policy furnished. For quick action will take $1150. Call 266 N. FLOWER.

WANT—$1500, first mortgage on swell 5-room new bungalow, worth $3500. Will pay 8%. Call at 6400 SO. VERMONT. Phone Ver. 9151.

I BUY mortgages, trust deeds, real estate contracts. Priv. funds, money at once. JOHNSON, 318 W. 2nd st. 829149.

WANTED—Mortgages and trust deeds. THE WILLIAM WILSON CO. 428 Pacific Mutual Bldg. 822-001.

MORTGAGES—
Trust Deeds

WE BUY AND SELL
REAL ESTATE MORTGAGES,
TRUST DEEDS AND CONTRACTS.
FUNDS AND BUILDING LOANS, LARGE OR SMALL.
PROMPT SERVICE.
RESOURCES OVER $1,250,000
UNION MORTGAGE COMPANY OF CALIFORNIA,
741 SOUTH BROADWAY.

YOU CAN MAKE
3% DISCOUNT ON PRIME PAPER
AMPLE MARGIN, ACTUAL SECURITY.
$6000 1ST MORTGAGE
LOT 50x130
WITH NEW AND MODERN 6-ROOM AND 4-ROOM DOUBLE BUNGALOW AND GARAGE.
TOTAL VALUE $13,000.
8% INTEREST.
2505-2507 SO. BRONSON AVE.
OTHER MORTGAGES $500 TO $25,000.
BUILDERS' FINANCE ASSOCIATION
412 LAUGHLIN BLDG PH. 822291

WE have several first mortgages for sale, earning 12% int. See S. E. BEACH, 229 S. SPRING ST., 823-58.

$480 chattel mortgage, 7% int., being paid off $40 mo.; good refer. Sacrifice for quick sale. HOLLY 4580.

PLENTY money for T. D. A. V. CURRY, 706 Hillstreet Bldg., 8th and Hill. 67346.

LARGE list of short-term T. D.'s for sale. Liberal discount. Cooper, 215 HAAS Bldg.

FOR SALE—Trust deed $2500, discount $387. 5464 5TH AVE. Ver. 8302.

FOR SALE—Trust deed $4312, discount $8... 5464 5TH AVE. Ver. 8302.

FOR SALE—Trust deed, $2450, discount $620. 5464 5TH AVE. Ver. 8302.

FOR SALE—Trust deeds $2100 each; discount 20%. call BEACON 2313.

PRIVATE money for Trust Deeds. Quick action. 219 W. 7TH ST., Room 215.

MINES AND MINING—
Miscellaneous

WOULD like to meet a mining man that would help in developing and shipping gold ore. I have something good. Permanent address box 432, BISHOP, CAL. Temp. address F, box 218, TIMES OFFICE.

WANTED—Someone interested in magnesite to help finance the biggest and surest investment on the market today. Address P. O. box 175, HOLLYWOOD.

MINING investments, examinations, mech. Rand Engineering Co., Randsburg, Cal.

HOTELS, ROOM'G-HOUSES
For Sale, Ex., Lease, Wanted

For Sale.
VENICE HOTEL
Advantageously located corner on Speedway, 3-story brick. Owner is non-resident and wants to use money elsewhere. Shows good income. Price $125,000. Cash required, $50,000.
Call O. S. STRAIN, Manager,
BUSINESS PROPERTY DEPT.
THE FRANK MELINE CO.
3d & San Bldg. 746 S. Hill st.
876-451.

15 SINGLE APTS., 14 GARAGES
Lease and furnishings, new cor. brick bldg., business dist., hdw. floors, built-in features, beautiful new furnishings, 10-yr. lease, $12.50 per rm., nets $400 per mo. Full price only $10,000. Lib. terms. F. W. SHULTZ, 221 W. 3rd st. 825-313

HOTEL, 35, all outside rooms, hot and cold water. One of the neatest, cleanest and most attractive. Widely known, refined, homelike. Just the right distance from city. Low rent. Money maker. Must sell personal reasons. $6500. Owner, 2027 19th St., Bakersfield, Cal.

ONE of the most attractive small hotels in L.A. Near Ambassador. 25 delightful rms. Attractively furnished. Making $1000 per mo. net. Excellent opportunity for enlarging business. Fine chance for experienced hotel people. Address C, box 219, TIMES OFFICE.

APT.-HOUSE, lease and furniture, 54 rooms, modern, walking distance, wonderful location, low rent, netting $1350 per month, $25,000 will handle. Easy terms. Owner, address S, box 34, TIMES OFFICE.

HOTEL.
42-ROOM HOTEL. Clears $1500. Close in. 7-year lease. Excellent proposition.
SO. CAL. REALTY & INV. CO.,
206 Delta Bldg.,
426 S. Spring.

HOTEL ARTHUR, leading hotel in Lompoc, 21 rooms, 2-story building, size 48x100; completely furnished for business. Cash price $16,000. Good payroll and favoring town. See HERMAN W. BECKER, Lompoc, Cal.

$1500 DOWN, $50 mo. 4-rm. mod. house. Gar. Fine lot. Also double bungalow. $3500 down. Inc. $90 mo. Close in. GRAHAM, 915 S. Figueroa. Metro. 1543. 554-232

J. D. MINSTER & COMPANY
HOTELS, APARTMENTS, INVESTMENTS
SUITE 1025 TITLE INSURANCE BLDG.
PHONE 823-832.

18-ROOM beautifully furn. good home and income, 10-year lease, small payment down. 1499½ W. 29TH ST. Vermont car.

FURNITURE of 8 rooms and sleeping porch, house for rent, good location, close in, gross income $171. Will sell cheap. 917½ E. 7TH.

25-ROOM hotel, fine furniture, clearing $450 monthly; price $5000, only $3400 down, balance $100 month; rent $130. Call '08 DELTA BLDG., 426 Spring.

16-UNIT court, elegantly furnished, $8500, terms, 10 lease, rent $40 unit, net income $355 mo. Hurry. GRAHAM, 915 S. FIGUEROA. 554232. Metro. 1543.

FURNITURE of 19-room rooming house includes bungalow and 2 garages on Beacon st., close to 7th. Fine location. Price $4500, $3500 cash. PH. 556-384.

FURNITURE in 7-room double house, $750. Rent $55 a month. West Adams car. 2319 ROMEO.

SACRIFICE for immediate sale, furniture and lease 6-rm. bung., rent reas. Beac. 3692.

35 ROOMS, lease 5 years, price $7500, cash $4500, payment $3000, easy terms. 706 SAN JULIAN ST. Phone Bdwy. 7599.

For Lease.
FOR RENT—Poinsettia rooming house (22 rooms) in two-story brick building, central location over drug store and postoffice; about half of rooms furnished; low rental. T. H. SHARPLESS, Perris, Riv. Co., Cal.

WILL lease downtown hotel of 285 rooms, average size 11x14, also 5 stores on ground floor. Class "A" building. GRANT McCARTNEY COMPANY, 873991, 939 MERCHANTS' NAT'L BANK BLDG.

Wanted.
WANTED—To buy from owner apartments, hotel or rooming house. Address A, box 63, TIMES OFFICE.

LEASE and furniture of small rooming house. Must be priced right. Good location. From OWNER. Univ 2354.

HOTELS, restaurants, groceries, etc., wanted. Japanese clients waiting. SHIMIN REALTY CO., 102½ N. L. A. st. Rm. 8.

WANTED—To buy, high-class hotel, showing good income, owners only. Address A, box 64, TIMES OFFICE.

BUNGALOW COURTS—
For Sale, Ex., Lease, Wanted

BUNGALOW COURT LEASE
10-year transferable lease on one of the most beautiful 12-unit courts with garages in Hollywood. This property is very unusual and is not common in any respect. You can get more rent here than most courts. Good car service. This can be had for about cost of furniture and only $5000 cash on furniture.
ALPHA SMITH REALTY
3863 W. 6th. 568-347.

TO LEASE—Term of years, wonderful stucco bungalow court, 8 large 3 4-room units, soon completed. Close in, south, near 5 car lines, best rental district in city. Exceptional opportunity for large profits with safety. $3000 will handle. T. COVELLI, owner, after 6 p.m., 2315 W. 20th Place. Phone 762180.

BY owner of property, new furniture and lease of a beautiful new 16-unit bungalow court, 10 garages, two car lines; a wife to have a handsome income on small investment. See OWNER, 2207 W. 11th st.

HOLLYWOOD BUNGALOW APTS.
2 singles, 6 doubles, $17.50 per room, 6 garages, 10-yr. straight transferable lease; new, high-class bungalow apts. Central part of Hollywood. Call MRS. HANSEN, 430806, with Mr. and Mrs. Carr, 6653 Hollywood Blvd.

LEASE & FURNITURE
10-unit bungalow court. All rented. Near Western. Specially priced at $6500. Terms.
KENNEDY REALTY CO.
593211 4669 Hollywood Blvd.

10-UNIT COURTS
New, for quick sale, real bargain; cash $21,000. Also lease and furn. 10-unit court. BEAC. 0735.

BEAUTIFUL stucco court, 5 units, strictly modern, all rented. Ideal location. $10,000 down payment. $21,500. Bargain. 767 951. ROBERTSON REALTY CO., 4010 W. 10th.

MY new 12-unit bungalow court, 114 So. Bonnie Brae. Cheap for cash or good trade. MR. JAMES. 879241.

HOWDY Folks—Bungalow Court—$12,000, 4 units, furnished, close in. Univ. 6375. GREATER L.A. REALTY CO., 4607 Dalton.

BUNGALOW court, furniture & 7-yr. lease, clear $250 mo. $4000, terms. 513 W. 6th.

BUNGALOW COURTS—
For Sale, Ex., Lease, Wanted

BUNGALOW COURT LEASES
Court leases pay more than most investments. We can explain how a small amount invested will show more than five times that sum in a purchase of income property. Lease now. Furnish and make big profits. Sell out this winter at a profit. We recommend the following:
11 units, 2 rooms, East Second, $40 unit.
10 units, 3 rooms, cor. of Hoover, $45 unit.
11 units, 4 rooms, Westlake dist., $60 unit.
10 units, 2 rooms, Hollywood, $55 unit.
12 units, 3 rooms, Hollywood, $65 unit.
Act quickly if interested. Good leases are going fast. Call Mr. Crosby or Mr. Bickel.
BURTON & CO.
Western ave. at 10th st.
706-931.

FOR SALE
LEASE AND FURNITURE
Ten-unit bungalow court near Vermont and Sta. Monica (Hollywood.) Rent $650 per month. Big money-maker. Twin bungalow courts, 7 units each, near Washington and Hoover, $3500 each. Will sell separately or together. 17-room hotel on 20th st. near Union Ave. Very cheap, $3000.
JACK ISENSTEIN
Nothing else but a square deal.
506 Citizens Natl. Bank Bldg.
Phone Bdwy. 5056.

BUNGALOW court of 9 units and duplex of six rooms on a lot 107x125, all furnished, with seven garages in the rear. For quick sale, over 18%. A trust deed for the balance at 7%. Courtesy to agents. Better act quick. Ph. HUMB. ...

VERY attractive 12-unit bungalow court. This is a big bargain, net profit $200 per month. $3200 cash handles. Buy direct from owner. PHONE ...

16-UNIT court furn., 10 garages, $10 lease, $675 per month. $... handle. Best buy in city. ...

APARTMENT-HOUSES—
For Sale, Ex., Lease, Wanted

For Sale.
SECURED LEASE
62-ROOM APARTMENT
20% NET 20% NET
Beautiful three-story apartment building containing 27 singles and 3 doubles, located near 6th and Rampart streets. Owner disabled, quick action and willing to listen to reason. $40,000 cash will handle. For full information see
GEORGE MORRIS REALTY CO.
417 So. Western Ave.
567-254 560-378.

FOR SALE
LEASES, FURNITURE AND LEASE
BUNGALOW COURTS FUR. & ... APT. HOUSES APT. ... HOTELS, ... STORES, BUNGALOWS
I have some wonderful buys showing per cent on your money invested if you can't turn down, if you are in the market to buy. Call in or phone and Ask for MISS ESTES.
GEORGE MORRIS REALTY CO.
417 S. Western ave.
567254.

A BARGAIN! Beautiful apartment ... of stucco construction, having ... ments completely furnished, ... derful location. Only $70,000, ... give you handsome income ... come $1200 monthly. Building ... handled for $10,000 handles ... This will pay you better than 60% ... matter investing. A real ... GRANT McCARTNEY COMPANY, ... 939 MERCHANTS' NAT'L BANK BLDG.

WEST SIDE—112 rms., beautifully ... Direct phones, elevator, lobby, ... steam heat, elev. service ... at $0 a rm. Nets $1800 a mo. $32,500, $25,000 handles. A good investment.
C. C. BOYNTON.
229-230 Stock Exchange Building.
639 So. Spring st. Phone Main ...

APARTMENT HOUSE LEASE
40 Rooms.
Just ready to furnish now, will net over $500 per month. Near Pico and Figueroa. Rent $18 per room. Lease.
CARR & JONAS CO.
829267.

BUNGALOW COURTS—
For Sale, Ex., Lease Wanted

BUNGALOW COURT LEASES
Court leases pay more than most investments. We can explain how a small amount invested will show more than five times that sum in a purchase of income property. Lease now. Furnish and make big profits. Sell out this winter at a profit. We recommend the following:
11 units, 2 rooms, East Sunset, $40 unit.
10 units, 3 rooms, east of Hoover, $45 unit.
11 units, 4 rooms, Westlake dist., $60 unit.
10 units, 2 rooms, Hollywood, $55 unit.
12 units, 3 rooms, Hollywood, $65 unit.
Act quickly if interested. Good leases are going fast. Call Mr. Crosby or Mr. Bickel.
BURTON & CO.
Western ave. at 10th st.
766-931.

FOR SALE
LEASE AND FURNITURE
Ten-unit bungalow court near Vermont and Sta. Monica (Hollywood.) Income $650 per month. Big money-maker. $4500. Twin bungalow courts, 7 units each, near Washington and Hoover. Will sell separately or together. $3500 each. 17-room hotel on 20th st. near Union Ave. Very cheap. $3000.
JACK ISENSTEIN
Nothing else but a square deal. 506 Citizens' Natl. Bank Bldg. Phone Bdwy. 5606.

BUNGALOW court of 9 units and duplex of six rooms on a lot 167x125, all furnished, with seven garages in the rear. For quick sale, over 15%. A trust deal for the balance at 7%. Courtesy to agents. Better act quick. Ph. HUMB. 7211.

VERY attractive 12-unit bungalow court. This is a big bargain, net profit $220 per month. $5200 cash handles. Buy direct from owner. PHONE 826852.

16-UNIT court furn., 10 garages, 10-yr. lease, $675 per month. $7000 will handle. Best buy in city. Bea. 0678.

APARTMENT-HOUSES—
For Sale, Ex., Lease, Wanted

For Sale.

SECURED LEASE
65-ROOM APARTMENT
20% NET 20% NET
Beautiful three-story apartment building containing 27 singles and 8 doubles, located near 6th and Rampart streets. Owner demands quick action and willing to listen to reason. $40,000 cash will handle. For full information see
GEORGE MORRIS REALTY CO.
417 So. Western Ave.
567-254 560-378.

FOR SALE
LEASES, FURNITURE AND LEASES
BUNGALOW COURTS FUR. & UNFUR.
APT. HOUSES APTS., FLATS
HOTELS, HOUSES
STORES, BUNGALOWS
I have some wonderful buys showing a per cent on your money. Invested that you can't turn down, if you are in the market to buy. Call in or phone 560378. Ask for MISS ESTES.
GEORGE MORRIS REALTY CO.
417 S. Western ave.
567254. 560378.

A BARGAIN! Beautiful apartment building of stucco construction, having 16 apartments completely furnished, and in wonderful location. Only $70,000, and will give you handsome income for life. Income $1200 monthly. Building can be handled for $.0,000 cash. Balance easy. This will pay you better than 40% on money invested. A real snap.
GRANT McCARTNEY COMPANY, 572001. 609 MERCHANTS' NAT'L BANK BLDG.

WEST SIDE—112 rms. beautifully furn. Direct phones, attractive lobby, hot water, steam heat, elev. service. Lease at $1 a rm. Nets $1800 a mo. Price $82,000. $25,000 handles. A good investment.
C. C. BOYNTON.
229-230 Stock Exchange Building, 639 So. Spring st. Phone Main 3286.

APARTMENT HOUSE LEASE.
40 Rooms 20 Singles
Just ready to furnish now. Will net over $566 per month. Near Pico and Figueroa. Rent $18 per room. No bonus.
CARR & JONAS CO.
[illegible]

HURRY! Real bargain lease and furn. [illegible] rooms, lovely overstuffed furn., nearly new, on Sunset Blvd., close in, long lease, reasonable rent, full price, $[illegible] terms. Apply owner, 455 N. ROSEMONT AVE.

APARTMENT house, Westlake district, income over $20,0 0 a year. Full price $97,000. Terms for building, land and furnishings. Figure this, then call OWNER. 5 2-091. 1208 W. 6TH ST.

ELEGANT 39-rm. house. Westlake district very high-class, rent only $150. [illegible] lease, big income. Bargain.
SO. CAL. REALTY & INV. CO., [illegible] Delta Bldg., 426 S. Spring.

APT. house lease, furniture, 84 rooms walking distance; wonderful location, [illegible] rent. Netting $1300 per month. $[illegible] will handle. Address [illegible] 429, TIMES BRANCH.

APT. HOUSE lease and furniture. 84 rms. in walking distance, modern. Wonderful location, [illegible] rent. Netting $1500 mo. $25,000 will handle. Easy terms. Owner. Address N, box 367, TIMES BRANCH.

FOR SALE—New apt. bldg. rent $5600 per year. Price $35,000. Hollywood district. Call HOLLY 3760.

26 ROOMS, apts., income $300; rent $[illegible] long lse., only $3,000 req. 813 W. 6TH.

For Lease.

FOR LEASE—NEW APARTMENT HOUSE [illegible] rooms, 30 apartments, ideal location, 1 block to Westlake. [illegible] 40 rooms, 24 apartments, close in walking distance, ready soon. 10-year lease. [illegible] 34 rooms, 16 singles, 4 doubles, Wilshire district, best arranged apt. in the city. 10-year lease. 40 rooms, 20 apts., corner building, fine location, ready soon. 20 rooms, 14 apartments, corner bldg. Westlake district. Latest effects. [illegible] singles, 4 doubles, apts. brick bldg. business district. 31 rms. 12 apartments, near business center, elegantly finished. 10-year lease. P. W. SHULTZ, 328 W. 3rd st. [illegible]

BEST BUY, WILSHIRE DISTRICT
20 singles, 40 rooms, $5000 cash handles. Artistically furnished and up-to-the-minute in every respect. Two blocks from Westlake Park. Shows $500 per mo. profit. Investigate by all means before you buy.
GEO. T. BROWNE CO., 1642 Seventh. Drexel 6269.

5-APT. flat buildings to responsible [illegible] who will furnish and sublet. Now completed at 925 N. PARKMAN ST. Near Sunset Blvd. Call at premises.

BUSINESS INVESTMENTS—
All Kinds

MONEY WANTED
FOR SYNDICATE
AND SALES OF
7000 ACRES
of fine frostless winter vegetable, grape, citrus and residence land, [illegible] miles from center of San Diego city. [illegible] cost $[illegible] per acre. Ample water for irrigation available. Also paved [illegible] through the property. $4 to $[illegible] for every dollar invested in syndicate. See MR. DOUGLAS.
ROBERT MARSH & CO.
200 Marsh-Strong Bldg.

WOULD you be willing to invest $1000 to $3000 on ground-floor opportunity where your money is guaranteed by ample security in escrow, in a gold mining and one million proposition where there is [illegible] one million dollars in ore ready to be extracted at good profit? Investigate.
C. D. NEWTON, 402 Metropolitan Theater Bldg. Phone 671-78.

EXECUTIVE WANTED—A man with business and executive ability, who can invest $10,000 in a subdivision syndicate now being formed by a group of Los Angeles business men of high standing. Can make a desirable connection and 100% on this investment. Address D, box 61, TIMES OFFICE.

WANTED—Investor with $3000 cash to enter building business. Associates experienced builders. Future unlimited. Best references given and required. Address P.O. Box 1056, LOS ANGELES.

OFFICE MANAGER WANTED
Salary $350 per month. MUST INVEST $10,000, that will earn about 25% [illegible] exchanged. Address D, box [illegible] TIMES OFFICE.

PARTNER wanted store, $1300; [illegible] $1000; ½ office, $800. 201 Grant [illegible]

BUSINESS OPPORTUNITIES
Of Many Kinds

Miscellaneous

EXCEPTIONALLY fine opportunity for [illegible] up-to-date drug store and [illegible] parlor in live community in the [illegible] Quila Valley. Address CHARLES [illegible] Chowchilla, Calif.

WHY not patent that idea of yours? [illegible] start a business of your own? [illegible] help you. 30 years' experience. C. L. [illegible] KESSON, 627 Story Bldg.

FOR SALE—One of the best business opportunities in the city or ½ interest [illegible] a very promising constructive [illegible] Call 717 S. FIGUEROA.

WILL sell my half interest in a [illegible] taurant, just opened for $2500; [illegible] Apply 1651 CAHUENGA, near Hollywood Blvd.

$1200 SECURES valuable real estate [illegible] fine listings, fine location. [illegible] Your opportunity. [illegible] MONROVIA.

ADJOINING auto camp. Will sell [illegible] oil station, quarter acre land. [illegible] 1-3 cash. FRANK P. MARTIN. [illegible]

FOR SALE—Small dry goods stock and fixtures in suburb of L. A. Doing good business. X. Y. Z., 4814 Valley [illegible] EAGLE ROCK CITY.

INTERESTING work, salary and [illegible] with 25% guaranteed on $5000 [illegible] WILLIS SHELTON, [illegible]

BUSINESS OPPORTUNITIES
Of Many Kinds

Miscellaneous

IN PROSPEROUS, BEAUTIFUL SANTA BARBARA
RARE BUSINESS OPPORTUNITY. Large, well established and highly successful clothing and gentlemen's furnishing business for sale with very favorable, long lease of finest corner in Santa Barbara. Owing to responsible position by appointment. Investigate with
H. G. CHASE,
1017 State St., Santa Barbara, Calif.

RAISE LARGE CAPITAL—
If you need capital for expansion or wish to sell a stock or bond issue, or finance any good proposition, call and let our experts explain the easily operated Cunningham plan, which may enable you to finance your business quickly at small cost. BENNETT FINANCING SERVICE, 700 Grant Bldg., Los Angeles, or 1505 North Western Avenue, Hollywood.

RAISE LARGE CAPITAL
If you need capital for expansion or wish to sell a stock or bond issue, or finance any good proposition, call and let our experts explain the easily operated Cunningham Plan, which may enable you to finance your business quickly at small cost. BENNETT FINANCING SERVICE, 700 Grant Bldg., Los Angeles, or 1505 North Western Ave., Hollywood.

FOR SALE—½ interest in wood working plant with 1 acre of land, 250 ft. of frontage on railroad switch. New factory fully equipped with new modern machinery. This business will show a profit of $100,000 a year. Good opportunity for a good business mgr. $25,000 will handle. Address D, box 280, TIMES OFFICE.

EXCEPTIONAL opportunity for large profits with safety, lease for term of years on wonderful stucco bungalow court, 8 large 4-room units, soon completed, close to beach, near 5 car lines, best rental district in city. $3000 will handle. T. POWELL, owner, after 6 p.m. 2315 W. 20TH PLACE. Phone 762-380.

HERE IS A GOOD ONE.
RESTAURANT IN HEART OF CITY, MAKING FROM $700 TO $1000 PER MONTH. PRICE $7000. $4500 CASH HANDLES. 1643 W. 7TH. DREXEL [illegible]

GEO. L. BROWNE CO.

CAPITAL FOR FINANCING—Are you organizing a company or have you stock to sell to the public? If you need capital through sale of shares in any meritorious project, consult with us at once. Many pleased clients in L. A. Many pleased clients. Phone, write or call. HITCHCOCK & ASSOCIATES, 315 S. Broadway.

INVESTIGATE THIS.
A ten-year market lease, will clear $[illegible] in the ten years. $6500.
SOUTHERN CALIFORNIA REALTY AND INVESTMENT COMPANY, 503 Delta Bldg., 426 South Spring st.

FOR SALE—General upholstering and furniture repair shop doing good business. Six living rooms, furnished. Rent $[illegible] Completely equipped. Takes $1500 to handle. F. HENRY, 2012 H Street, Sacramento, Cal.

I OWN 80 acres at Palo Verde, Cal. Want reliable man with $4000 to put in cotton or grapes for half interest. Good improvements. J. B. MERRILL, Palo Verde Imperial Co., Cal.

FOR SALE—Two automobile service station buildings, all steel construction, attractive design. Suitable for filling stations, wash rack or grease rack. Good as new. To be moved from present location. Price $[illegible] 1349-51 S. FIGUEROA ST.

ON ACCOUNT of health offer active wholesale business at big discount from inventory, $[illegible] or managing interest to competent party. I will retire. Easily handled. Address R, box 476, TIMES BRANCH.

FOR SALE laundry and small ice plant in Morgan Hill. None in town of 3000. Inquire MORGAN HILL BANK, Santa Clara County.

WOMAN teaching writing English, splendid opportunity doubling money in [illegible] $[illegible] required, absolutely secured. Call in person, 324 Angelus Hotel aft. 11.

FOR SALE—A real confectionery and lunch, fine location, good town, good business, [illegible] real money to handle. THE OAKS, FILLMORE, Calif.

[illegible] corner or an oil station at 53rd and Western. Good lease. Apply 1743 [illegible]

[illegible] shop for sale cheap. First-class, [illegible] location. PHONE 760-562.

[illegible] grocery & meat market, fixtures [illegible] 1437. Boyle 4781.

Business—Classified

[illegible]—Stock & fixtures for sale. Must [illegible] quick action. 717 S. FIGUEROA.

[illegible] ATTENTION AUTOMOBILE MEN! [illegible] dispose of my fine used auto car [illegible] right downtown. Nice, clean [illegible] of medium priced cars. Very low [illegible] will easily clear $1000 a month. [illegible] all or half to right man. Might consider trust deed for part, or what have you? Write owner at once. Address L, box 3[illegible], TIMES BRANCH.

[illegible] MECHANIC WANTS PARTNER. I am [illegible] clear $[illegible] daily and want relief [illegible] a steady honest partner I can trust [illegible] hard help; exp. not nec. if you are [illegible] and willing to work and learn; [illegible] you $65 a wk.; take 30-day [illegible] $[illegible] a day. If both are satisfied will [illegible] half $450 yet. Meet owner at [illegible] BLDG., Broadway at 6th.

[illegible] SERVICE STATION, partner wanted. [illegible] location, too much business for [illegible] man. Prefer reliable partner to [illegible] help. Experience not necessary. [illegible] man can easily clear $250 month [illegible] start. Best in city for small investment. 254 S. SPRING, room 812.

AUTO PARK SERVICE STA. Located in [illegible] park; more work than 1 can [illegible] alone. I need the man not his [illegible] will pay [illegible] $7.50 a day until [illegible] $275 req. Meet owner, 524 [illegible] Rm. 524.

[illegible] shop, A1, good lease and [illegible] cor. of Pico and Hill [illegible] to right party. See [illegible] 1705 S. HILL ST.

[illegible] close in, 100 cars, clears [illegible] lease; price $2000. ACME, [illegible] Delta Bldg., 4 6 Spring.

[illegible] PARK PARTNERSHIP, ½ INTEREST [illegible] CAP. 6304.

BAKERY AND CONFECTIONERY
[illegible] good loc., large fountain, [illegible] groceries, delicatessen, candies [illegible] Nets $700 per mo. Full [illegible] order, $3000 will handle. 2943 [illegible] BLVD.

[illegible]—Wholesale cake and pastry. Doing $[illegible] month, in growing community. Fine opportunity for retail store. See W. PETERSON, 3040 Herman [illegible], San Diego.

[illegible] concession, fine location, including [illegible] plate glass show cases, new cash [illegible] etc. For quick sale, $800. Call [illegible] MELBOURNE AVE.

[illegible] bakery for sale, wholesale, brick oven, in town of 20,000. [illegible] address K, box 219, TIMES [illegible]

[illegible]—Long lease, low rent, high class [illegible] shop, plenty business. [illegible] to sell quick. 1911 W. 49TH [illegible]

[illegible] FOR SALE—Western, near 1st. [illegible] Price $8000. OWNER [illegible]

[illegible] massage, fully equipped. Westlake [illegible] W. 7TH ST.

[illegible] AGENCY. Rare chance. Big future, good trade, well equipped. Barber [illegible] Best corner in Culver [illegible] low rent, easy terms. Owners retire. Washington Blvd. and Higuera, CULVER CITY.

[illegible] parlor, established shoppe. Six [illegible] Also living quarters. Four-year [illegible] reasonable rent. Making $650 [illegible] OWNER, 1806 Sunset Blvd.

[illegible] STORE PARTNER wanted. Well established business, expanding too fast. [illegible]

[illegible] SHOP, doing a good business. [illegible] for $4000. New fixtures [illegible] 6622 S. VERMONT.

[illegible] side, close in, busy location, [illegible] seats 60, rects. $175; [illegible] up-to-date cafe; close good restaurant, investment. $3000. Terms. [illegible] STOCK EXCHANGE BUILDING, [illegible] Spring st. Phone Main 3593.

[illegible] soda fountain, high class, near [illegible] Grand. Doing $300 daily. Good [illegible] for selling. Will talk terms to [illegible] Address R, box 530, TIMES BRANCH.

[illegible] & CONFECTIONERY—Start 1924 by [illegible] $500 to $1000 cold cash every [illegible] to prove this place will net [illegible] before lease expires. $3500 [illegible] 106 W. 3RD, Room 424.

[illegible] fine equipment, wonderful location, money-maker, good lease. Must [illegible] $2800 req. 813 W. 6TH.

[illegible] DOING PLENTY—Best loc. L. [illegible] sacrifice. 392150.

[illegible] loc. big. good. [illegible] 804 S. FIGUEROA.

[illegible] shop, lunches, high class [illegible] Lease, barg. 738 W. PICO, owner.

[illegible] STAND IN LARGE OFFICE BLDG. [illegible] No night or Sunday work. [illegible] man can easily clear $250 [illegible] Price $1550. See it before [illegible] Meet OWNER, 354 S. Spring.

[illegible] STAND, near Broadway. Does $[illegible] lease; must sell before [illegible] reasonable offer refused. [illegible] 310 Delta Bldg., 426 S. Spring. [illegible] BUSINESS INV. CO.

[illegible] stand, fine downtown location, big [illegible] Must sell quickly. [illegible] an offer. Call 813 W. 6TH.

[illegible] bargain, fine fix., lear stk. [illegible] low rent. 746 S. SPRING.

[illegible] soda, groceries, good [illegible] Cheap rent. 3700 E. 1ST.

[illegible] and tailoring establishment. [illegible] long lease, living quarters, reasonable price, will invoice equipment. [illegible] S. VERMONT.

[illegible] shop and lunch counter. Must sell [illegible] before Jan. 5. Owner called [illegible] Good location, apt. house district. [illegible] Lease. Fully equipped. [illegible] for this today. 1818 CAHUENGA AVE., Hollywood.

[illegible] fountain and lunch near 3rd [illegible] 2½ yr. lease, cash, terms or [illegible] living city. METRO. [illegible]

BUSINESS OPPORTUNITIES
Of Many Kinds

Business—Classified

CONFECTIONERY AND LUNCH.
All kinds school supplies. This place did $30,000 business in 1923, profits will more than pay for your purchase in one year. 3 years' lease. A find. $3700, terms right.
Call F. A. CURTIS
3266 W. 10th st. Ph. 760733.

CONFECTIONERY and lunches. Fountain, cigars, cigarettes, 1 rm. and kitchen, $40 mo. rent, 3-yr. lease. Fine chance for a couple. All new.
See OWNER, 3877 Moneta Ave.

CONFECTIONERY, fountain, lunch, baked goods, also side lines, which pays big, good lease, will sacrifice for cash account called East. See OWNER, 4413 Central Ave.

CONFECTIONERY and light lunches; does $40 up daily; rent $30; 3-year lease. No near competition. 510 Delta Bldg., 426 S. Spring. Business Investment Co.

CONFECTIONERY — Washington corner, $3750 cash, bal. terms. Guarantee $550 weekly. Owner ill. 4671 W. WASHINGTON. Ph. 738-10.

CONFECTIONERY, best in town, clearing $400 monthly; price $3100, only $1500 down, bal. $50 mo. Will give trial. Rent $70. Call 208 DELTA BLD., 426 Spring.

CONFECTIONERY equip. for making candy; good bus., good location. Will pay to investigate. 5512 CENTRAL AVE.

CONFECTIONERY, fruit, bldg. $700. 706 Annandale Blvd. W. Annandale car at P.O.

BIG STORE location for lease. Corner room in new brick building at S.E. corner of W. Adams and Virginia Road and adjoining Sam Seelig market. If you are looking for a drug store location it will pay you to investigate. Rent $85 per month. Long lease.
D. C. DUNN, OWNER
6381 Hollywood Blvd.
437-468.

DRUG store for sale, doing fine business, at end of car line in Eagle Rock; priced low for quick sale. No agents. 1582 E. COLORADO BLVD., Eagle Rock.

DRY goods, ladies' and men's furnishings; fast growing business on a fast-growing street; modern store; good business, cheap rent, good lease, must sell quick; disagreement of partners; invoice stock and fixtures, about $12,000. Address T, box 50, TIMES OFFICE.

DRY goods store established, steady trade, stock and fixtures at invoice. Business $250. Living quarters. 3[illegible] MAPLE ave.

FIXTURES and electrical stock, splendid location, will invoice complete. $700 cash will handle. 6100 S. VERMONT AVE.

FURNITURE STORE—A real opportunity for the right party with $10,000 cash. Account ill health owner will sell at invoice. Store located Wilshire district. Large room, fine location, favorable lease. Address OWNER, E, box 148, TIMES OFFICE.

GARAGE, REPAIRING, TRIMMING, PAINTING.
Fully equipped. Each dept. has experienced man in his respective line. Business $2500 a month. $4000 required. 418 CHAPMAN BLDG., 756 So. Broadway.

GARAGE, large new building, agency for leading cars, rent $110, 5-year lease. $6000 cash, full price. Another good one full price $3200, rent $115. $2000 cash needed; long lease. SHYWISK, 115 N. Garfield, Alhambra.

GARAGE—Heart of business dist. Long established business; agency for good car. Lease worth $5000; all for $11,000. Phone 64608, ask for WETHERALL.

GRO. & market, best value in business & home, stock $3000, fixtures $1600, stock turns 2½ times a month. A money-maker, established 22 years. A business that challenges competition as to volume & reputation. $12,000 will handle. J. M. GILLOGLY, Redlands, Calif.

GROCERY—CONFECTIONERY, $7[illegible]. Across from school, 4 rooms and bath. Nicely furnished. Over $600 stock. Fine fixtures. Rent only $35, lease. Real value and a good business. Lady sick, too old to handle, balance $500, terms. 415 CHAPMAN BLDG., 756 S. Bdwy.

GROCERY & MARKET—Nice living rooms. Free rent, 4-year lease. No chain stores near. Grocery clears $500 a month. Cash and carry. No bonus. Priced for action at $3000 and invoice small stock. LABRUM, 1120 C. C. Chapman Bldg. 61813.

GROCERY, meats, busy cor. Hollywood, 7 rms., bath, garage; good lease; sales $2000 mo.; unlimited scope for live wire. Price $3[illegible] & all fix. $2000; will stand investigation.
CARTER & BULL
619 Delta Bldg., 426 S. Spring.

GROCERY BUYERS, ATTENTION. Live paying suburban grocery. Clears better than $600 net per month. $1850 for fixtures, lease and business. Stock about $7000. Some terms. GREAT WESTERN CO., 354 S. Spring, room 812.

GROCERY AND MARKET, Sunset Blvd., Hollywood. Will show a net profit of $500 per month. Call B. T. McNAIRY, Jr., with HERBERT & L.A. LIBERTY, 6731 Hollywood Blvd. Telephone Holly [illegible]

GROCERY and property, Glendale, lot 65x95, good corner, 4 rms. $13,000 handles.
SOUTHERN CALIFORNIA REALTY AND INVESTMENT CO.
503 Delta Bldg., 426 S. Spring st.

GROCERY, $1350 cash; clean up to date corner store, 2 fine living rms. Will sell at invoice if desired. No credit, no delivery. A beauty worth every cent asked. See SIMPSON, Rm. 213, 3 4 S. Spring.

GROCERY doing $75 cash daily, no delivery, rent $60, 4-yr. lease; will sacrifice fixtures and invoice stock. $2000 cash handles. See SIMPSON, Rm. 213, 324 S. Spring.

GROCERY, MEAT MARKET, fruit & vegetable stand in public market. Doing about $500 weekly business. Take about $3000 to handle. Beacon, old age. Trial given. 4471 W. PICO.

GROCERY—The nicest cleanest best located in the city, at invoice around $1500. A home and income. See Combs, 619 GRANT BLDG. Metro. 3617.

GROCERY, busy location, clearing $250 monthly; price $1350, only $850 down, bal. $50 mo. Four living rooms, rent $[illegible] Call 208 DELTA BLDG., 426 Spring.

GROCERY—One of our 65 GOOD stores will surely suit you. Many with liv. rms. Complete ACCURATE information. GROCERS FIXTURE CO., 419 S. L. A. St.

GROCERY and market for sale by owner. Bungalow and store rent, $50. Bargain for cash. 895 E. 5TH AVE., Pomona, Cal.

GROCERY BARGAIN, $1000; rent $45 month, 4 living rms. & west district. Owner, 301 DELTA BLDG., 426 Spring.

HARDWARE, doing nice business in fast growing district at invoice of stock and fixtures for quick sale. Owner has other interests to look after. About $4000 will handle, including lease on my building. See owner at store. Go to end of H car line on Whittier Blvd. and turn south two blocks on Pasadena ave. to Telegraph Road.

HARDWARE store, live beach city, business growing rapidly. Invoice $3000. GREAT WESTERN CO., 354 S. Spring, room 812.

HEMSTITCHING and light mfg. business, established 7 years, doing work for leading stores. Good paying business. Owner, 356 SO. BDWY. Rm. 233.

LUNCH, SOFT DRINKS, CIGARS, BUSY INDUSTRIAL DISTRICT. JUST RIGHT FOR MAN AND WIFE. LIVING-ROOMS AND BATH. LONG LEASE AT $30 MO. PRICE $1100. ATLAS CO., 225 CHAPMAN BLDG., 756 S. BDWY.

LUNCH, $375 cash, rent $30. Lease, living-rm., ½ blk. Lasky studio. Take partner, $250. 2754 TEMPLE. Take "C" car.

LUNCHROOM, 16-STOOL & ROOM HOUSE IN REAR, $200 MO. 20-40. LEASE 319 CENTRAL AVE.

LUNCH counter heart of city, cheap rent. Big snap. BOYLE 4334.

LUNCH ROOM, closed nights and Sunday. 1083½ S. LOS ANGELES ST.

LUNCH counter, soft drinks, cigars; good location. Low rent. 883 N. WESTERN AVE.

MASSAGE AND BATH
Located in Hollywood, a business that has shown a good profit over a long period. Lease and beautiful fixtures for sale at less than inventory. $1700. Must be sold by Jan. 5, 1924. 415 CHAPMAN BLDG., 756 So. Broadway.

MEAT market, fixtures A1, including ice machine. Good business. No bonus asked. NEW WINDSOR SQUARE MARKET, 133½ N. Larchmont.

MEAT market for rent or sale, complete, doing fine business. Owner wants to retire. Best proposition in Santa Monica. 824 PICO BLVD., Santa Monica.

MEAT MARKET—Fast growing suburb. BEACON 5618 after 7 p.m.

MILLINERY SHOPPE—Located in suburban city, close to L. A. No competition. Clears over $200 every month. Fine chance to put in ladies' ready to wear line. Have good lease that can be renewed at not more than $40 per month. Nice fixtures and up to date stock. Large floor space. Price $1750. REX CO., 124 W. 4th st., Room 602.

MILLINERY and art needlework store, 4 yr. lease, now netting $200 mo. 1614 W. 54TH ST.

MILLINERY store, splendid business, ill health only reason for selling. BEA. 3523.

MILLINERY—On Ocean Front. Best location; long lease at very low rental. New stock. Price $1200. Inquire at 825 Ocean Front, Venice.

MUSIC store in fast growing town of 12,000 within 30 miles of Los Angeles. Exclusive Victrola agency. Address F, box 264, TIMES OFFICE.

OIL STATION SNAP—
$2000 buys big 2-pump oil station on main L. A. blvd., clearing $450 month. Good lease, low rent.
RICH THE GARAGE MAN.
845 SOUTH FLOWER STREET.

OIL STATION LEASE, fully equipped station selling over 300 gal. gasoline daily, dandy corner in Southwest. Lease 4½ years. Price of lease and stock $2250. GRAVES & Co., 1120 C.C. Chapman Bldg. 620-693.

OIL station, corner for lease, 45x130. Lease this and put in your own equipment. S.E. cor. Busy Slauson and Bonsalle. MR. GRAHAM, Drexel 3201.

OIL station. Must sell on account of sickness. Call on premises, 2522 HELLMAN AVE., cor. Fremont, Alhambra, Cal.

OIL STATION, clearing $350 month, $3000, 3-year lease. 73970.

OUTDOOR advertising business, large possibilities, $850 will handle. Address S, box 376, TIMES BRANCH.

BUSINESS OPPORTUNITIES
Of Many Kinds

Business—Classified

PARTNER WANTED—Established paints, oils, wall board, hardware, electric fixtures and building supplies. Best located corner in town. $3600 cash sales in October, $5800 in November. Business established 6 years. Price $9000 for half interest, $5000 cash, balance one year. This is a good business and owner can show his books. Want a good honest man, experience unnecessary. Must furnish good references. Information, see MR. WOOD, 1219 West 3rd street.

PARTNER WANTED—EXCLUSIVE MILLINERY SHOP IN THE WILSHIRE DISTRICT. WANT CONGENIAL LADY PARTNER TO TAKE ACTIVE PART IN MY BUSINESS. BIG FUTURE ASSURED FOR THE RIGHT PARTY. INVESTMENT $1200. 225 CHAPMAN BLDG., 756 S. BROADWAY.

PARTNER WANTED—In the real estate business, have very fine ground-floor location on a good corner, am well equipped and place handsomely furnished. Must have first-class experience and high-class references. No others need answer. Address T, box 225, TIMES OFFICE.

PARTNER WANTED — NURSERY AND LANDSCAPE BUSINESS ESTAB. 8 YRS. NETTED $11,000 THIS YR. OVER $24,000 WORK AHEAD. $3000 AND QUICK ACTION REQUIRED. EXPERIENCE UNNECESSARY. MEET OWNER, 225 CHAPMAN BLDG., 756 S. BDWY.

PARTNER WANTED—GARAGE, 6000 FEET FLOOR SPACE, NETS $2000 MO., LONG LEASE, IDEAL LOC., FIRST CLASS TRADE, PRICE $4000. NEED BUSINESS MAN AS PARTNER. EXP. NOT REQ. 225 CHAPMAN BLDG. 756 S. BROADWAY.

PARTNER WANTED—An opportunity for active young man to associate with an estab. going business, easy to learn and does not require exp. Can assure you $250 a month. Interest $600. Call 303 H. W. HELLMAN BLDG., 354 S. Spring.

PARTNER. Need young man to handle my super service sta., exp. not req. but must be steady; trial at $7.50 day until both are satisfied. Inv. $400, fully secured. Meet owner, 524 SPRING ST., Rm. 524.

PARTNER WANTED—AUTO BATTERY SHOP. RIGHT DOWNTOWN. PRICE $600. FULLY EQUIPPED. WILL TEACH TRADE TO HANDY MAN. 225 CHAPMAN BLDG., 756 S. BROADWAY.

PARTNER wanted, lady or gentleman, with small or large capital, for a good business, with or without service. See MR. ASHLEY; office, 641 Citizens' National Bank Bldg., 5th and Spring Sts.

PARTNER—A-1 proposition that will bear thorough investigation. References exchanged. Phone Met. 4817 or room 218, GRANT HOTEL.

PARTNER—Fruit and vegetable bus. Get details and you will admit its wonderful mint. Lease worth great deal. $500 handles. 106 W. 3RD. Room 424.

PARTNER, auto washing, etc.; too much for one, net $250 each. Price $500. 813 W. 6TH ST.

PARTNER wanted in estab. taxicab business. Small investment required. F. P. TAXI CO., 235½ E. 5th St.

PARTNER with some money needed. Instr. Indust. Draw. $77.50 wkly. 201 Grant Bg.

POOL room, lunch, bar, money maker, every bus. Terms. OWNER, 212 W. Pico.

REAL ESTATE business, disagreement of partners, showing over $2000 monthly. Best furnished and most prominently located office in East Hollywood. Corner building. Have refused bonus for the lease. If you mean business see us. Give your telephone number. Address T, box 50, TIMES OFFICE.

REAL ESTATE man of ability to join with one of wide experience in starting new office on equal basis. No bonus. Local experience essential. References exchanged. Address F, box 265, TIMES OFFICE.

RESTAURANT—Tables and counters, seat 100. Good hotel trade, A-1 location. Corner busy intersection. Reasonable rent for such a good place in excellent building. Receipts $150 up daily. Best buy in city. See for yourself. Phone OWNER, 567484.

RESTAURANT for sale. Next to Seelig Market, end of "R" car line. Established 2 yrs. Same owner. Good stable trade. Lease. Fine for man and wife or partners. Cash and terms. See OWNER, 3641 Melrose.

RESTAURANT in close-in town, clears $450 month and owner does no work. Estab. 3 years. Clean and up to date. Good lease. $1300 handles. See SIMPSON, Rm. 213, 324 S. Spring.

RESTAURANT
I have a lunch room on the outskirts of L. A. which is clearing $400 per month and increasing. A bargain.
ROOM 207 424 S. BROADWAY.

RESTAURANT, horseshoe counter, 3 liv. rms. $80 daily. $2000-$1000 dn. 4½-yr. lease; railroad trade. Barg. SHELDON, 601 Hibernian Bldg., 408 Spring.

RESTAURANT for sale. Rent $[illegible]. Lease. Receipts $80-$110 per day. A genuine producer. See for yourself. Talk to MR. YENT personally, 10[illegible] West 1st st.

RESTAURANT, good business, doing $40 per day. Will invoice equipment, close for cash. 7224½ S. VERMONT. Tables for ladies.

RESTAURANTS and LUNCH ROOMS from $250 up. We specialize in these in and out of CITY. PACIFIC BUSINESS EXCHANGE, Room 483, 124 W. 4th.

RESTAURANT, hotel, cafe, nearby city, seats 150, 10-yr. lease; classy place, $1350 handles. A big money maker. SHELDON, 601 Hibernian Bldg., 408 Spring.

RESTAURANT—2 years' lease, rent $40. Enjoying excellent paying business. Come and see for yourself. Owner retiring. 3019 MONETA AVE.

RESTAURANT—2 of 'em, $800, $500 dn. $40 daily. $25 rent. Take your choice. Don for couple. (Short hours.) SHELDON, 601 Hibernian Bldg., 408 Spring.

RESTAURANT—Small downtown cafe, very heart of city, fine lease, $200 daily average, $6500. Easy terms. (Popular place.) SHELDON, 601 Hibernian Bldg. 408 Spring.

RESTAURANT—Will sell my newly and elegantly furnished at your price. Doing good bus. Good location, lease. Inquire for particulars at 3854 9TH AVE.

RESTAURANT right in Hollywood. Clearing $400 monthly; price $2800, only $1000 down, bal. $75 mo.; rent $75. Call 208 DELTA BLDG., 426 Spring.

RESTAURANT, stools, tables, cor. lot. GOOD BUSINESS. $50 rent. 1 liv. rm. Price $700. Write box 620, Sawtelle.

RESTAURANT—Good location. Sacrifice. Come and see. Long lease. Low rent. 2063 W. 10TH ST.

RESTAURANT, good location, doing $200 week, rent $50. Sacrifice account sickness. $650. 535 Wilcox Bldg., 206 S. Spring St.

RESTAURANT, best on Pico. Rent $60. Liv. quarters, going east. 2849 W. PICO.

RESTAURANT, wonder loc. Doing fine bus. Going away. Sac. Bargain. 910 W. 6TH.

RESTAURANT & fountain. Good business cor. 4-yr. lse. Sell, trade. Own. 1000 Olive.

RESTAURANT—Best loc. Western. Seats 92. Low rent, 3 yr. lease. 123 N. Western Ave.

RESTAURANT, best on Pico, doing plenty. Bargain. Come, see OWNER, 610 W. Pico.

RESTAURANT—Doing good bus. Best loc. 3 years' lease. Seats 27. 656 No. Western.

RESTAURANT—A wonder. Plenty bus. Same owner 2 yrs. Call & see. 4262 Moneta.

SHOE shop, modernly equipped, doing $60 to $90 wk. Rent $12.50 mo. Will sell or exchange. 537 N. HOOVER.

SLOT MACHINES.
Opportunity for man or woman to purchase and maintain chain of nickel slot machines, now being installed in city. Independent living for life assured on as small an outlay as $1600, ($800 down, balance easy.) No experience required. Sales Manager, 223 DETWILER BLDG., 412 W. 6th st.

SODA fountain, 1st class, equipped for restaurant, three-year lease 10%. Address E, box 31, TIMES OFFICE.

TEA ROOM for sale, cheap or trade for a good lot. Tea rm. & restaurant, best location in Hollywood. Cheap rent, estab. 1 yr., every equipment, for location, phone HOLLY 1938 for information.

THEATER
Half interest in a 1000 seat suburban theater. Making big profits. A rare opportunity. $12,500 will handle it. Address L, Box 497, TIMES BRANCH.

TURKISH bath and massage establishment for sale, splendid opportunity for some one. Priced right. Apply BATTLE CREEK BATHS, 2 Pacific, Long Beach.

VARIETY store, nice business, good location, clean stock, exceptional good lease, three up-to-date modern living-rooms, in connection. Garage. A splendid good buy. Owner retiring. No agents. 2131 W. JEFFERSON ST.

WALL PAPER and paint store, good opportunity for contracting painter. Phone UNIVERSITY 2982.

BUSINESS OPPORTUNITIES
Wanted

FOR THE LOVE OF MIKE—
If you have a going business and need a partner who will invest with services, get busy and let us know about it. It's positively a crime the way we are turning buyers away every day who want to buy a partnership in every line of business. Call and see us or phone 679-889. We will give you real action and there is no charge or obligation to you. ATLAS CO., 225 Chapman Bldg., 756 S. Broadway.

NEWSPAPER or book and job, by expert man; silent partner. Profits according to investment. Within 100 miles of L. A. Capable accountant, proofreader, hand and machine compositor. Prefer no press or outside work. State investment desired and details. Best ref. and expected. Address T, box 397, TIMES BRANCH.

SELL YOUR BUSINESS OR GET A PARTNER QUICK! Frequently we sell next day after listing with us. Our methods different and surprisingly effective. 424 ROBERTS BLDG. 106 W. 3rd st. Phone 820-033.

ORGANIZING a company or common law trust? Do you know in what state to incorporate? What about financing? See MR. FLYTHE, 905 Sun Bldg.

DRY GOODS, furnishings, variety store, city or good town. Must be good going business. Cash 5 to $10,000. Gentile. Address R, box 513, TIMES BRANCH.

DRY GOODS store with living rooms by Gentiles. City or foothill town. Cash. Address R, box 490, TIMES BRANCH.

STATE HAS WINE FOR WORLD

Bonded Store as Year Begins Would Supply Billion Glasses for Thirsty Ones

The outstanding features of a wine survey for the year, completed yesterday by Collector of Internal Revenue Goodcell, show that California's wine supply stored in Federal bonded wineries would furnish a drink of wine for every man, woman and child in the entire world, barring Asia. If the water supply of Los Angeles were turned off and the State's supply of wine turned into the mains, it would meet the requirements of the city for eight hours.

The report shows that of the 33,383,400 gallons of wine stored in the United States, 28,143,516 gallons is held in the 694 bonded wineries in California. This is exclusive of private stocks and of the 200 gallons of fruit juice allowed annually for home consumption.

BUT SHE WON'T

California's cellar would furnish 1,350,888,760 glasses of wine. The population of the globe is 1,830,000,000 and with the inhabitants of Asia not invited to partake, California could take care of the rest of the world.

During the fiscal year the supply of wine in bonded wineries in California increased by 6,649,104 gallons. At the end of the 1922 fiscal year California's supply was 21,494,412 gallons, which advanced to 28,143,516 in 1923.

The California supply consisted of 20,285,262 gallons of claret, zinfandel and other dry wines of not more than 14 per cent strength; 7,849,554 gallons of port, muscatel, angelica, burgundy, malaga, sherry, tokay and catawba, of from 14 to 21 per cent of alcohol, and 8700 gallons of sweet wine running up to 24 per cent.

The production of wine in California since 1922 was 29,450,010 gallons and included 13,209,154 gallons of natural wines; 95,407 of dry wine produced by fortifying; 4,260,534 gallons of 14 to 21 per cent sweet wine; 93,467 gallons of 21 to 24 per cent sweet wine, and 1,234,212 gallons of 14 to 21 per cent produced by blending.

The withdrawals of wine from bonded wineries running through the year totaled 11,051,208 gallons, not including that used for fortifying, loss in storage and for other purposes, including the making of vinegar.

For medicinal and sacramental purposes and for shipment to eastern points, 835,372 gallons of claret and 466,990 gallons of sweet wines were withdrawn tax paid, while 894,000 gallons of claret and 2,185,114 gallons of sweet wines were withdrawn for transfer to other bonded warehouses. Only 37,108 gallons were exported, but 2,730,000 gallons were removed for distilling purposes. For fortifying, 3,902,000 gallons of natural wines were removed from wineries.

CHAMPAGNE ON HAND

In the way of champagne, the California Federal cellar consists of 318,329 pint and 123,552 quart bottles. During the last year 14,574 pint and 11,230 quart bottles were produced and 12,602 pint and 8065 quart bottles were withdrawn from the bonded wineries tax paid.

In the fortification of the sweet wines produced in the last year, 999,887 gallons of brandy was used.

The bulk of California's wine supply is stored in Northern California. In the Los Angeles district there is on hand 2,074,713 gallons, as against 1,808,669 in 1922. Of the wine now in bond 835,708 gallons is dry wine of 14 per cent strength and 1,239,005 gallons of sweet wines running from 14 to 21 per cent.

YEAR PROMISES HUGE BOOM

Gets Good Send-off When $3,500,000 in New Realty Deals are Announced

With the construction record of 1923 as the only rival, the year 1924 promises to be the biggest in the history of Los Angeles in point of building and industrial development.

Starting the New Year with a big send-off, new buildings announced yesterday involve $3,500,000 and include the erection of a height-limit bank structure in the downtown district, a six-story apartment on West Sixth street, a three-story store building on Wilshire Boulevard and two motion-picture theaters.

Announcement was made yesterday by officials of the Pacific-Southwest Trust and Savings Bank that plans are being formulated for the erection of a twelve-story bank and office building adjoining the present quarters on the northwest corner of Sixth and Spring streets at 553 South Spring street. The site, leased for forty years, is at present occupied by Desmond's store, which will be moved to a new location on South Broadway, near Sixth street.

FOR OFFICE BUILDING

According to John Parkinson and Donald B. Parkinson, architects, construction operations will not be started until the middle of this year, when the new Desmond home will be finished. Specifications provided by the architects show that the building will be sixty feet wide and 160 feet deep, and arranged to contain the offices of the bank on the lower floors and office suites on the remainder.

First announcement of the project was made in The Times last March when negotiations were commenced for the acquisition of the property. Including the aggregate rental involved in the lease and costs of construction, it is estimated that a consideration of $2,500,000 is represented. The bank's quarters will be connected with the Mercantile Arcade Building now under construction on the north.

Architects Dodd and Richards are preparing plans for a class A apartment building to be erected on the southeast corner of Sixth and Benton Boulevard at a cost of $400,000 for the Los Angeles Income Properties, Inc. The building will be six stories high, 123 feet wide, 125 feet deep and of reinforced concrete construction. Work will be started within ninety days.

STORE STRUCTURE

Approximately $300,000 will be spent in the construction of a three-story store and apartment building to be built by the John A. Vaughan Corporation at the intersection of Wilshire Boulevard and Reeves Drive, Beverly Hills. Chiscolm, Fortune and Meikle, designers, state that the structure will be 103 feet wide and 150 feet deep and probably arranged to contain a small theater.

A motion-picture theater to seat 2000 persons will be erected soon on South Pacific Boulevard, Huntington Park, according to Lindley & Selkirk, designers, engaged to prepare the plans. When completed the theater building will be three stories high and leased by the West Coast Theaters, Inc. The structure is being built by Messrs. Hulsman and Boyd at a cost of $250,000. A large theater is being planned by Architect Albert C. Martin for the northeast corner of Washington and Vermont for the West Coast Theaters to cost $300,000.

SUPERIOR COURTS SHIFTED

Rearrangement of Departments Will Take Effect Today; Changes Demanded by City's Growth

Rearrangement of a dozen departments of Superior Court as announced December 11, 1923, by Judge Crail, will go into effect at 9:30 o'clock this morning when the court officially begins business for the new year.

The several courtrooms in the County Courthouse and the Hall of Records have been renumbered in accordance with the new schedule and Judge York, new presiding jurist, yesterday asked attorneys and others whose work brings them into the courts to familiarize themselves with the new order of things so as to avoid delay and confusion.

Judge York, one of the oldest men on the bench in point of service, is the only one of the five jurists now in office, to have a change in assignment. He will relieve Judge Crail, presiding jurist last year, who will handle newly created criminal department this year.

EIGHT DEPARTMENTS

There will be eight regular criminal departments of the court this year, not including the Juvenile Department. Besides Judge Crail, Judges Keetch, Avery, Shenk, Burnell, Hahn, Reeves and Walton J. Wood will work exclusively on criminal cases. Judge Archbald will take over the Juvenile Court, presided over last year by Judge Hahn.

Other assignments are as follows:

Judge McLucas, civil jury cases; Judge Hardy, nonjury civil cases; Judge Shaw, orders to show cause in divorce cases two days a week, nonjury civil cases one day a week and psychopathic cases two days a week; Judge Thompson, orders to show cause in civil cases; Judge Guerin, law and motion matters, civil cases; Judge Burks, nonjury civil cases; Judge Fleming, nonjury civil cases. Judges Monroe and J. Perry Wood will continue to hear civil jury cases.

SERVICES IN COUNTY

There are now thirty-four departments of the Superior Court functioning in the county. Twenty-seven of these are regular and housed in the Courthouse, the Hall of Justice and Hall of Records, one is at Long Beach and the others are extra sessions, presided over by visiting jurists. At present most of the extra sessions are being conducted in the Broadway Christian Church, opposite the Courthouse, owing to crowded conditions in county buildings. With the completion of work now in progress on the old Alhambra Hotel it is hoped adequate space will be provided for all departments of the higher court in buildings designed for court purposes. It is planned to move the Justice Court departments into the hotel building, along with the offices of several county officials, thus making ample room in the Courthouse for the use of Superior Courts.

Owing to the present congested calendars, Judge York said yesterday it was planned to keep five or six extra sessions running throughout January.

BUSINESS OPPORTUNITIES
Wanted

DRY GOODS STORE
INTEREST $10,000
Successful business man, 40, married, quick, active, 10 years' wholesale, 10 years' retail experience, wants to buy active interest in wholesale or retail business up to $10,000. Must be good established business. Gentiles only. No agents. Address D, box 254, TIMES OFFICE.

CAN sell your business or get you partner. 535 WILCOX BLDG., Metro. 5817.

LEGAL NOTICES—
Bids, Proposals

THE Jewish Orphans' Home of Southern California has admitted the following orphan and half-orphan children into the orphanage during the half year ending December 31, 1923: Florence Brodsky, age 3; Elwin Epstein, age 3; Isabelle Garnes, age 13; Milton Kastansky, age 8; Henry Katz, age 6; Sam Korn, age 14; Minnie Korn, age 11; Irene Korn, age 9; Mary Moshman, age 7; Frieda Mooney, age 6; Helen Smith, age 9; William Smith, age 7; Daniel Smith, age 3; Hyman Strier, age 10; Jacob Strier, age 8; Bessie Tus, age 10; Vera Tus, age 9; Isidore Tus, age 7. JOSEPH BONAPART, Superintendent.

STOCKHOLDERS' MEETING.
The annual meeting of the stockholders of the LOS ANGELES BRICK COMPANY will be held at the office of the company, 514 Security Building, city of Los Angeles, California, Wednesday, January 16, 1924, at 3:30 p.m., for the election of directors and the transaction of such other business as may come before the meeting.
M. H. NEWMARK, President.
R. McWILLIAMS, Secretary.

AFTER this date, Jan. 1, 1924, I will not be responsible for any debts contracted by my wife, Jesse McClellan. HUGH McCLELLAN.

I WILL NOT be responsible for any debts my wife, Violet Mullen, might incur. ALEX. MULLEN.

TOO LATE—
To Classify

REFINED, intelligent girl to take course to become trained infant's nurse, 6 mos. course, good home and some wages while training. Call CRECHE, 515 Cancelar st.

SHIPPING and Los Angeles Harbor NEWS

SHIPPING

OUTER HARBOR

16—General Petroleum Company.
36-40—G. H. Dock & Wharf Co. West side.
51-55—G. H. Dock & Wharf Co. East side.
56—Municipal Cotton Compress.
57-58—Luckenbach Line.
59—American-Hawaiian S.S. Co., Mexican States Line, French Line.

SAN PEDRO DISTRICT

73—Southern Pacific Slip.
74-76—E. K. Wood Lumber Company.
81-83—Southern Pacific Wharf.
84—Navy Launch Landing.
85—Public Ferry.
86-87—Southern Pacific Wharf.
88—Post Offices and White Flyer Line.
90—Swayne & Hoyt.
91—Municipal Wharf.
92-93—San Pedro Lumber Company.
95-98—Kerckhoff Mill & Lumber Company.
97-99—Standard Oil Company.
100-101—Standard Oil Company.
103-105—Los Angeles Shipbuilding Company.
119-121—Associated Oil Company.
122-124—San Pedro Lumber Company (West Basin Yard.)

WILMINGTON DISTRICT

150-151—Union Oil Company.
152-154—Pacific Steamship Company.
155-156—Los Angeles Steamship Company.
157—Struthers & Barry.
158—Williams Line.
159-160—American-Hawaiian Steamship Company.
167—Shell Company of California.
174—Petroleum-Midway.
181-183—Catalina Terminal.
Robert Dollar Company.
185—Pacific Mail S.S. Co. and Norton & Lilly Co.
189-191—Norton & Lilly Co., Agents.
191-194—California Yacht Club.
195—Municipal Stock Yards.
196-197—Chas. R. McCormick Lumber Company.
198-199—L. W. Blinn Lumber Company.
200—Consolidated Lumber Company.

TERMINAL ISLAND

223-225—Hammond Lumber Company.
227—Crescent Wharf & Warehouse Company.
240-A-B-C—General Petroleum Company.
240-X-Y-Z—Bethlehem Shipbuilding Company.

ARRIVALS AT THIS PORT
TUESDAY, JANUARY 1

Schooner MINNIE A. CAINE, from Port Angeles. Cargo of lumber for the Chas. Nelson Co.
Steamer EL CICUTA, Capt. Johnsen, from outside, pumping ballast to load oil for the Los Angeles Lumber Products Co.
Steamer DOROTHY ALEXANDER, Capt. Coustos, from Seattle via San Francisco, 2:30 p.m. Passengers and general cargo for the Admiral Line.
Tank steamer AGWILAKE, Capt. Grevil, from Boston, 4:30 p.m. In ballast to load oil for the Standard Oil Co.
Steamer AVALON, from Avalon, 5:25 p.m. Passengers and freight for Wilmington Transportation Company.
Steamer MONTGOMERY CITY, 7:30 p.m. General cargo for Norton, Lilly & Company.

DUE TO ARRIVE
6 P.M. TO MIDNIGHT

Steamer CRICKETT, Capt. Wehman, from Gray's Harbor. Cargo of lumber for local dealers.
Steamer RAYMOND, Capt. KNUDSEN, from Gray's Harbor. Cargo of lumber for local dealers.
Tank steamer GULFQUEEN, Capt. Wahl, from Balboa. In ballast to load oil at the Union Oil Company for the Prudential Oil Company.

DEPARTURES
TUESDAY, JANUARY 1

Steamer ORINOCO, Capt. Atkins, for Bremerton and Japan. General cargo for the Oriental Navigation Co. Called for bunkers, 12:20 a.m.
Tank steamer MERICOS H. WHITTIER, Capt. Caperia, for San Francisco, 66,049 barrels of oil for the Associated Oil Co. 4:30 a.m.
Tank steamer MONTEBELLO, Capt. Collier, for Martinez, 6:00 a.m. 74,186 barrels of oil for the Union Oil Co.
Tank steamer MATINICOCK, Capt. Sillars, for New York, 7:45 a.m. 65,129 barrels of oil for the Standard Oil Co.
Steamer AVALON, Capt. Morris, for Avalon, 10:25 a.m. Passengers and general cargo for the Wilmington Transportation Co.
French steamer IOWA, Capt. COCHERIL, for San Francisco, 11:45 a.m. General cargo for the Trans-Oceanic Line.
Steamer EL CICUTA, Capt. Johansen, outside to pump ballast, 10:45 a.m.
Tank steamer HUGOTON, Capt. Barner, for Fall River, 11:30 a.m. 66,049 barrels of oil for C. D. Mallory & Co. McCormick, McPherson & Lapham, agents.
Motorship WM. DONOVAN, Capt. Malmgren, 1:35 p.m. In ballast to load lumber for the Bloedell-Donovan Lumber Co.
Steamer PAUL LUCKENBACH, Capt. Curtis, for San Francisco, 2:30 p.m. General cargo for the Luckenbach Line.
Dutch steamer DREIBERGEN, Capt. Sliverendregt, for San Francisco, 3:45 p.m. General cargo for Meyer, Wilson & Co. B. L. Krieder, agent.
Steamer YALE, Capt. Self, for San Francisco, 4:30 p.m. Passengers and general cargo for the Los Angeles S.S. Co.
Tank steamer LA PURISIMA, Capt. Andresen, from Portland, 5:30 p.m. Cargo of oil for Union Oil Company.

DUE TO DEPART
6 P.M. TO MIDNIGHT

Motorship CULBURRA, Capt. Peterson, from Portland. General cargo for Pacific Steamship Company.
Tank steamer DURANGO, Capt. Colbeth, from New York. Cargo of oil for Walker & Daley.
Steamer EL CICUTA, Capt. Johansen, from Buckley Bay. Cargo of oil for Los Angeles Lumber Products Company.
Steamer THOMAS CROWLEY, Capt. Hammer, from Tacoma. In ballast to load lumber for local dealers.

CARGO VESSELS DUE TO ARRIVE
WEDNESDAY, JANUARY 2

Mexican steamer CHIAPAS, from Corinto. Cargo of general merchandise for the Mexican States Line. Carries passengers also.
Steamer J. E. LUCKENBACH, from San Francisco. General cargo for the Luckenbach Line.
Tank steamer GULF QUEEN, from Balboa. In ballast to load oil for the General Petroleum. Will undergo repairs before loading.
Steamer DAISY GRAY, from Bellingham. Cargo of lumber for local wholesalers.
Tank steamer FRED W. WELLER, from Baltimore. In ballast to load oil for the Standard Oil Co.
Steamer SISKIYOU, from Gray's Harbor. Cargo of lumber for the local trade.
Steamer MUKILTEO, from Eureka for Guaymas. Cargo of lumber. Calling for bunkers.
Steamer JAMES B. DUKE, from Baltimore. General cargo for J. D. Spreckels Bros. Co.
Steamer SUGILLENCO, from New York. General cargo for the Transmarine Corp.
Mexican steamer CHIHUAHUA, from Corinto via way ports. General cargo for the Mexican States Line.
Motorship DONNA LANE, from Tacoma. Cargo of lumber for the local trade.
Steamer SANTA CECILIA, from San Francisco. General cargo for the Isthmian Line. Norton, Lilly & Co., agents.
Steamer MONTGOMERY CITY, from Balboa. General cargo for the Isthmian Line. Norton, Lilly & Co., agents.
Norwegian steamer NORDKYN, from Baltimore. General cargo.

CARGO VESSELS DUE TO DEPART
WEDNESDAY, JANUARY 2

Tank steamer AGWIHAVRE, for Baltimore. Cargo of oil for the Prudential Oil Co. Union Oil Co. loading.
Tank steamer CHICKASAW CITY, from San Francisco. General cargo for the Isthmian Line. Norton, Lilly Co., agents.
Steamer EDGAR LUCKENBACH, for San Francisco. General cargo for the Luckenbach Line.
Steamer HORACE X. BAXTER, for Blaine. In ballast to load lumber for the J. H. Baxter Co.
Steamer LAKE FRANCES, for Tacoma. In ballast to load lumber for local wholesalers.
Steamer NOYO, for Mendocino. In ballast to load lumber for local dealers.
Tank steamer SAN PATRICIO, for Tampico. Cargo of oil for the Eagle Oil Co. Shell Oil Co., agents.

PASSENGER SCHEDULE

ARRIVALS

Jan. 2—Harvard, from San Francisco, 10 a.m.
Jan. 2—Calawaii, from Honolulu, 12 noon.
Jan. 3—Dorothy Alexander, from San Diego, 6 a.m.
Jan. 3—Humboldt, from San Francisco, 6 a.m.
Jan. 3—Yale, from San Francisco, 10 a.m.
Jan. 4—Yale, from San Diego, 2 p.m.
Jan. 4—Columbia, from New York, 8 a.m.

DEPARTURES

Jan. 2—Harvard, for San Francisco, 4 p.m.
Jan. 2—Admiral Evans, for Portland, 11 a.m.
Jan. 2—Dorothy Alexander, for San Diego, 6 a.m.
Jan. 3—Dorothy Alexander, for Seattle, 10 a.m.
Jan. 3—Yale, from San Diego, 3 p.m.
Jan. 3—Humboldt, for San Francisco, 3 p.m.
Jan. 4—Yale, for San Francisco, 4 p.m.

U. S. NAVAL VESSELS IN PORT
TUESDAY, JANUARY 1

Battleships—California, Maryland, New Mexico, New York, Texas, Idaho, Nevada, Oklahoma, Mississippi, Arizona.
Flagship Trainship—Procyon.
Parent submarine boat Beaver; 10 submarines.
Repair ship, Prometheus.
Hospital ship, Relief.
Supply ship, Arctic.

VESSELS IN PORT
See Port Index for Berth Location.
TUESDAY, JANUARY 1

	Berth
Steamer Avalon	183
Motorship Angel	41
Steamer Anne Hanify	122
Tank steamer Agwilake	98
British steamer Alejandro	Anchor
Bktn. Aurora	209
Barge Bertrand	55
Yacht Casiana	Anchor
Tank steamer Caddo	241
Steamer Cabrillo	183
Steamer Catherine G. Sudden	73-W
Steamer City of Los Angeles	105
MS. Culburra	122
Steamer Chickasaw City	159
Tank steamer Durango	94
Steamer Dakotan	159
Steamer Dorothy Alexander	152
Steamer Edgar Luckenbach	57
Steamer Florence Olson	73-E
Tank steamer Gulfqueen	241
Yacht Frontiersman	191
Steamer Horace X. Baxter	93
Steamer Lake Frances	57
Tank steamer Mojave	240
Ship Moshulu	Anchor
Steamer Noyo	36
Steamer Port Angeles	200
Tug Peacock	105
Panaman motorship Principio	240
Schooner Rose Mahony	122
British steamer Roman Star	Anchor
Steamer Santiam	234
Auxiliary schooner Nequola	Anchor
British tank steamer San Patricio	167
Steamer Sunugentco	56
[illegible]	Anchor
Steamer Vaquero	94
Steamer Vanguard	57
British tank steamer Vanessa	240
Schooner William H. Smith	200
Schooner Wm. G. Irwin	41

CATALINA SERVICE

Steamer AVALON leaving Water-street shed, at foot of Canal avenue, Wilmington, daily at 10 a.m., arrives Avalon, 12:25 p.m.; returning, leaves Avalon at 3:30 p.m., arrives Wilmington at 5:50 p.m.

DEPARTMENT OF COMMERCE
Coast and Geodetic Survey
Tides, Los Angeles Harbor

Note—The following tabulation of the tides is compiled from the Pacific Coast Tide Tables of the United States Coast and Geodetic Survey. The tides are arranged in the order of their occurrence, beginning with the first tide after midnight in the left hand column. There are usually four tides, two high and two low, each day; but occasionally what would be the fourth tide occurs after midnight and thus becomes the first tide of the next day. The columns of heights give the elevation of each tide above the plane of reference of the Coast and Geodetic Survey chart soundings, except where the numbers are preceded by the minus sign, or dash, when the heights are below the plane. The tabulations are furnished by the Field Station of the Survey, Custom House, San Francisco, Cal.

Sunrise and sunset are computed for Los Angeles Harbor. Moonrise and moonset for Los Angeles.

TIDES, JANUARY, 1924

Day	Time	Hgt.	Time	Hgt.	Time	Hgt.	Time	Hgt.
	High		Low		High		Low	
2	5:07	6.2	12:33	0.2	6:35	4.1	....	....
	Low		High		Low		High	
3	0:32	1.6	6:31	6.7	1:42	—0.5	7:53	4.4
4	0:34	1.6	7:29	7.2	2:26	—1.0	8:43	4.5
5	1:44	1.6	8:05	7.4	3:13	—1.3	9:29	4.7
6	2:36	1.6	8:47	7.4	3:55	—1.3	10:13	4.7
7	3:15	1.7	9:30	7.3	4:38	—1.1	10:57	4.7
8	4:00	1.9	10:12	6.8	5:17	—0.6	11:41	4.7
9	4:47	2.0	10:55	6.2	5:56	—0.3	....	....

SUN AND MOON

Day	Sunrise	Sunset	Moonrise	Moonset
2	7:12	5:11	2:27 A.M.	1:52 P.M.
3	7:12	5:12	3:44 A.M.	2:41 P.M.
4	7:13	5:12	4:51 A.M.	3:35 P.M.
5	7:13	5:13	5:55 A.M.	4:33 P.M.
6	7:13	5:14	6:55 A.M.	5:35 P.M.
7	7:13	5:15	7:49 A.M.	6:39 P.M.
8	7:13	5:16	8:36 A.M.	7:41 P.M.
9	7:13	5:16	9:19 A.M.	8:43 P.M.

RADIO REPORT

The Radio Corporation of America, in co-operation with the United States Public Health Service and the Seamen's Institute, will receive requests for medical and surgical services from ships at sea through the KSE station at Los Angeles Harbor and PKH station at San Francisco without cost.

(BY RADIO CORPORATION OF AMERICA)

Noon, Dec. 31

W. C. TEAGLE, New York for Los Angeles, 1340 miles south of Los Angeles.
LILLIAN LUCKENBACH, New York for Los Angeles, 1347 miles south of Los Angeles.
ANTIETAM, Los Angeles for Balboa, 960 miles south of Los Angeles.
FRANCIS E. POWELL, Los Angeles for Philadelphia, 815 miles south of Los Angeles.
ELISHA WALKER, Los Angeles for Balboa, 1041 miles south of Los Angeles.
DOCHRA, Balboa for Honolulu, 2703 miles west of Los Angeles.
BELLRIDGE, Los Angeles for New York, 941 miles south of Los Angeles.
W. F. BURDELL, Philadelphia for Los Angeles, 936 miles south of Los Angeles.

8 p.m., Dec. 31

CANADIAN OBSERVER, Los Angeles for San Francisco, 43 miles from Los Angeles.
CLAUSEUS, Honolulu for New York, 2274 miles from Honolulu.
ADMIRAL EVANS, Los Angeles for San Diego, 3 miles south of Los Angeles.

Noon, Jan. 1

FRED W. WELLER, Baltimore for Los Angeles, 306 miles south Los Angeles.
MATINICOCK, Los Angeles for New York, 2620 miles north of Balboa.
AGWILAKE, Boston for Los Angeles, 29 miles south of Los Angeles.
SAN FRANCISCO, San Diego for Liverpool, 200 miles south of San Diego.
CHESTER SUN, Los Angeles for Philadelphia, 510 miles south of Los Angeles.
MONTGOMERY CITY, Galveston for Los Angeles, 75 miles south of Los Angeles.
SANTA CECILIA, San Francisco for Los Angeles, 164 miles south of San Francisco.
HAROLD WALKER, Los Angeles for New Orleans, 281 miles south of Los Angeles.
DEAN EMERY, Los Angeles for New Orleans, 347 miles from Los Angeles.
SUNBEAM, Los Angeles for Philadelphia, 245 miles south of Los Angeles.
SUGILLENCO, Balboa for Los Angeles, 274 miles south of Los Angeles.

8 p.m., Jan. 1

K. R. KINGSBURY, Los Angeles for Balboa, 369 miles south of Los Angeles.
VINITA, San Francisco for Baltimore, 753 miles south of San Francisco.
MONTEBELLO, Los Angeles for Martinez, 286 miles from Martinez.

SAN FRANCISCO STATION
8 p.m., Dec. 31

JAVA ARROW, Foochow for San Francisco, 1750 miles northwest of San Francisco.
HAURAKI, Fanning Island for San Francisco, 1185 miles from San Francisco.
SHINTO, San Francisco for Yokohama, 1929 miles west of San Francisco.
DOCHRA, New York for Honolulu, 2703 miles east of Honolulu.
SATSUMA, New York for Honolulu, 2635 miles west of Balboa.
WEST HOLBROOK, San Francisco for Yokohama, 2486 miles west of San Francisco.
WEST SEQUANA, Hankong for Los Angeles, 1767 miles from Los Angeles.
LURLINE, Honolulu for San Francisco, 1482 miles from San Francisco.
HANNA NIELSEN, Tonga Island for San Francisco, 795 miles from San Francisco.
TRIMOUNTAIN, Los Angeles for Yokohama, 3044 miles east of Yokohama.
MEMPHIS CITY, Los Angeles for Yokohama, 1375 miles west of Los Angeles.
INDIAN CITY, Australia for San Francisco, 405 miles southwest of San Francisco.
WEST IVAN, Honkong for Los Angeles, 850 miles west of Los Angeles.
MEIGS, San Francisco for Honolulu, 1112 miles west of San Francisco.
JAMES B. DUKE, Balboa for Los Angeles, 768 miles south of Los Angeles.
MAKAWELI, Bellingham for Kahului, 377 miles from Bellingham.
MAUNAALA, San Francisco for Honolulu, 475 miles from San Francisco.
MANUKAI, Seattle for Honolulu, 2014 miles from Seattle.

8 p.m., Jan. 1.

WILLSOLO, San Francisco for Seattle, 219 miles north of San Francisco.
MAUNAALA, San Francisco for Honolulu, 1019 miles from San Francisco.
WEST SEQUANA, Honkong for Los Angeles, 1495 miles from Los Angeles.
ATLAS, Richmond for Aberdeen, 95 miles from Aberdeen.
CAPTAIN A. F. LUCAS, Seattle for Richmond, 345 miles from Richmond.
MAKAWELI, Bellingham for Kahului, 775 miles from Bellingham.
EASTERN GALE, San Francisco for Victoria, 125 miles from Victoria.
STANWOOD, Tacoma for Redondo, 22 miles from Tacoma.
EL SEGUNDO, El Segundo for Point Wells, 150 miles from Point Wells.
WEST IVAN, Honkong for Los Angeles, 621 miles west of Los Angeles.
TAMAHA, San Francisco for Honkong, 575 miles from San Francisco.
E. L. DRAKE, Richmond for Willbridge, 577 miles from Willbridge.
CANADIAN VOLUNTEER, Astoria for Los Angeles, 462 miles from Los Angeles.
ADMIRAL SCHLEY, San Francisco for Portland, 33 miles from San Francisco.
BOOBYALLA, Los Angeles for Portland, 170 miles from Portland.
PERSIAN PRINCE, United Kingdom for Vancouver, 704 miles south of Cape Flattery.
ALDEN ANDERSON, Avon for Los Angeles, 100 miles from Avon.
SHABONEE, San Francisco for Shanghai, left San Francisco, 2 p.m.
SANTA INEZ, Los Angeles for Seattle, 600 miles from Seattle.
TRIMOUNTAIN, Los Angeles for Yokohama, 1700 miles west of Los Angeles.
H. T. HARPER, Richmond for Kahului, 167 miles from Kahului.
HAURAKI, Fanning Island for San Francisco, 934 miles from San Francisco.
MUNDELTA, St. Helens for Los Angeles, 234 miles north of Los Angeles.
SANTA CECILIA, San Francisco for Los Angeles, 164 miles south of San Francisco.
J. A. COX, San Francisco for Los Angeles, 160 miles from San Francisco.
MOBILE CITY, San Francisco for Port Angeles, 116 miles northwest of San Francisco.
HAWAIIAN, Los Angeles for San Francisco, 178 miles south of San Francisco.
WARWICK, Los Angeles for Seattle, 745 miles from Seattle.
W. S. MILLER, Los Angeles for Richmond, 143 miles from Richmond.
MONTEBELLO, Los Angeles for Martinez, 256 miles from Martinez.
SUPORTCO, Willapa Bay for New York, 77 miles south of North Head.
COLD HARBOR, Aberdeen for Los Angeles, 80 miles south Columbia river.
JERSEY CITY, Australia for San Francisco, 260 miles from San Francisco.

LOS ANGELES STATION
Noon, January 1

GULF QUEEN, Philadelphia for Los Angeles, 140 miles south of Los Angeles.
AKERA, Los Angeles for Balboa, 466 miles south of Los Angeles.
SAN FELIX, Los Angeles for San Pedro, 190 south of Los Angeles.
MAINE, Anacortes for New York, 2173 miles north of Balboa.
HUGOTON, Los Angeles for Japan, 18 miles west of Los Angeles.

AUGUST, New Orleans for Port Townsend, 1364 miles south of San Francisco.
LIO, Los Angeles for Philadelphia, 432 miles south of Los Angeles.
LILLIAN LUCKENBACH, New York for Los Angeles, 1047 miles south of Los Angeles.
SUTORPCO, New York for San Francisco, 1735 miles north of San Francisco.
CORVUS, Baltimore for Los Angeles, 1220 miles south of Los Angeles.
LABRIDAN, Balboa for Los Angeles, 1506 miles south of Los Angeles.
F. J. LUCKENBACH, New Orleans for Los Angeles, 567 miles south of Los Angeles.
FINLAND, New York for Los Angeles, 1219 miles south of Los Angeles.
SAGADAHOC, New York for San Francisco, 1839 miles south of San Francisco.
ALBERT JEFFRESS, Los Angeles for New York, 1284 miles south of Los Angeles.
FRATERNO, Valparaiso for Los Angeles, 753 miles south of Los Angeles.
INVERGOIL, Buenos Aires for San Francisco, 850 miles south of Los Angeles.
STEEL WORKER, Balboa for Los Angeles, 1332 miles south of Los Angeles.

8 p.m., January 1

CATHWOOD, Baltimore for Los Angeles, 236 miles south of Los Angeles.
VIGILANT, Bellingham for Callao, 538 miles west of San Francisco.
CALAWAII, Honolulu for Los Angeles, 282 miles west of Los Angeles.
DREIBERGEN, Los Angeles for San Francisco, 40 miles north of Los Angeles.
COALINGA, Port San Luis for Balboa, 2000 miles north of Balboa.
YALE, Los Angeles for San Francisco, 75 miles north of Los Angeles.
ARGYLL, Port Luis for Santa Rosalia, 800 miles south of Port San Luis.
LA PURISIMA, Los Angeles for Portland, 300 miles south of Portland.
HARVARD, San Francisco for Los Angeles, 79 miles south of San Francisco.
CHIAPAS, Manzanillo for Los Angeles, 545 miles south of Los Angeles.
NAYARIT, Los Angeles for Mazatlan, 211 miles south of Los Angeles.
IOWA, Los Angeles for San Francisco, 297 miles south of San Francisco.
SANTA MARIA, Balboa for Los Angeles, 837 miles south of Los Angeles.

PORT NOTES

The first far-reaching effects of the Mexican revolution on Southern California were apparent yesterday when word was received that the Mexican government had ordered the suspension of the Mexican Navigation Company. It is understood the order will remain in effect indefinitely, pending the outcome of the revolt.

This action follows the seizure of the line's steamer Coahuila in Mazatlan three weeks ago by the rebels, who still maintain control of the ship and the port, the only port in their possession on the West Coast of Mexico.

The order affects five vessels, operated by the line between California ports and the west coast ports of Mexico. They are the Coahuila, the steamer Mexico which is tied up in San Francisco; the steamer Bolivar, tied up in Mexico; the steamer Washington and the Acabama, tied up at San Francisco since July 5.

The line operates under the Mexican government supervision much as do United States Shipping Board vessels under the American government. However, no orders have been received as far as known for the suspension of the Mexican States Line, whose vessels ply similar ports under similar regulations.

Making Nigger Slough, several miles inland, navigable to deep draft ships, was declared easily possible yesterday by Edgar McKee, president of the Harbor Commission. Although Mr. McKee said such development is not on the Commission's program, the practicability of such an enterprise was conceded by him. He said any doubt regarding the feasibility of the plan would be dispelled by a view of the artificial harbor which Houston, Texas, has created by carving a channel through fifty miles of land. The banks at that place, he said, are 25 to 50 feet above water, yet these are rapidly being lined down and covered with industries. The same could be done easily here, he added, as nowhere on the proposed channel would the banks tower fifty feet above water, and the course extends only five to seven miles inland from present deep water.

The Gulf Refining Company's tanker Gulfqueen, Capt. Wahl, is due at 5 o'clock this morning from New York, limping in several days late. The captain reported having lost a propeller blade this side of the Canal. The vessel will go on drydock at the Bethlehem shipyards for repairs immediately.

Heavy weather is being encountered south of here by vessels bound for this port, according to radio advices yesterday. A cold Northwester has been blowing and several vessels will be delayed from several hours to a day. The Mexican States steamer Chihuahua, which should have arrived two days ago put in at San Diego for more fuel yesterday noon and will not arrive until daybreak this morning. The Chiapas of the same line is following, a day later.

News of Ships and Sailings at Pacific Ports

[BY A. P. NIGHT WIRE]

SAN FRANCISCO, Jan. 1.—Steamship lines operating between San Francisco and Hawaiian points report that 1923 was a record year for passenger travel. Despite the holiday season there was little let-up in this traffic, the Matson Navigation company and others reported.

The Oceanic liner Sonoma left for Sydney today with capacity passenger and cargo lists. The company reports an unusually large number of bookings for the Antipodes.

The steamer Stockton which became disabled at sea when about five hundred miles out of Port San Luis, bound for Manila, put in here yesterday for repairs. It was necessary for the Stockton to turn back when she lost a blade of her propeller. She carried a full cargo of fuel oil.

The French cruiser Jeanne d'Arc is to leave here tomorrow for Honolulu after having come to this port December 24 on a practice cruise. The vessel will return to San Diego from Honolulu and then will proceed to France. The fighting ship has taken on a large amount of California supplies.

TACOMA, Jan. 1.—New Year's day found the waterfront quiet. Nearly all the docks were closed and vessel movements were light. The Alaska, of the Alaska Steamship Company was the first ship of the year to sail from Tacoma. She left a few minutes after the new year was ushered in, and headed for the north via Seattle.

ASTORIA, Jan. 1.—The Japanese steamer Tozo Maru arrived last night from the Orient and went to the port terminals where she is loading 2,000 tons of bulk wheat for the United Kingdom.

The Japanese steamer Tyo Maru after taking on freight in Portland sailed this morning for the Orient.

The steamer schooner Olympic carrying 1,700,000 feet of lumber from Westport sailed last night for San Pedro.

PORTLAND, Jan. 1.—First of the inbound fleet of carriers to arrive here this year was the Oriental freighter West Jester which came into port tonight, one day ahead of schedule.

The Swedish steamer [illegible] departed from the Columbia river for Australia shortly after midnight, thereby being the first craft to depart in the new year.

The Columbia Pacific Shipping company, operating Shipping Board freighters to the Orient, dispatched the steamer West Niger late Monday. The West Jessup is expected here Friday, the Pawlet tomorrow, and following closely will be the West Nilus, West O'Rowa, West Keats and West Ansler.

General imports from the far east increased during 1923, the largest gain being in imports of vegetable oil.

SEATTLE, Jan. 1.—On her first trip in the service of the United American Line, the motorship Seekonk arrived here tonight from Atlantic coast ports with a 600-ton general cargo. She will load 1,500,000 feet of lumber at Puget Sound and Columbia river ports for New York, Boston and Baltimore, sailing January 7 or 8.

Foreign and intercoastal steamship sailings from Seattle in 1923 increased nearly 33 per cent compared with 1922, and arrivals increased nearly 30 per cent, according to figures made public by the Merchants' Exchange of the Chamber of Commerce today. The largest increase was shown in the intercoastal business with 407 sailings and 436 arrivals in 1923, compared to 239 sailings and 304 arrivals in 1922. The trans-Pacific business showed the next largest increase.

Bound for Seattle to enter the Hawaiian trade, the new Matson freighter Makiki, formerly the Woonsocket, will sail from New York Saturday, according to word received here by officials of the company. The vessel has been loading a cargo in New York for Seattle and other Pacific coast ports. The Makiki will enter the Hawaiian trade at the beginning of the sugar season.

In order to assist the department of commerce in collecting statistics on foreign trade of the United States, starting today, special export declarations must be filed on all mail or parcel post shipments to foreign countries, Alaska, Hawaii, the Philippine islands, Porto Rico and the Virgin islands, when shipments are valued at $24 or more, according to an announcement today by George E. Williams, superintendent of mails here.

When the Mahukona of the Matson line departs from Bellingham for Honolulu Saturday she will have a capacity cargo of 1,600,000 feet of lumber. After loading 400,000 feet of lumber at Port Angeles, the vessel shifted to Port Gamble yesterday to load 600,000 feet more. Thursday she will shift to Bellingham to load the remainder of the lumber cargo.

BELLINGHAM, Jan. 1.—Lumber cargoes for Japan will feature January's cargo trade out of this port. A local mill will load three vessels early this month, and yesterday another mill began loading the Boston Maru with 700,000 feet of lumber for Japan. The Havre Maru and the Ione Maru will arrive here to load this week and next week the Arator will call. Today the Subcatco arrived to load for Atlantic coast ports.

EVERETT, Jan. 1.—The Japanese S.S. Kinryu Maru shifted here from Seattle yesterday to load a cargo of lumber. She will call at other Puget Sound ports to complete her cargo before sailing for the Orient.

NEWS OF SOUTHERN COUNTIES

NO SNOWFALL AT REDLANDS

City Has Bright and Shiny New Year's

San Bernardino Mountains White-Capped

Winter Sports Are Enjoyed. Roads Blocked

[EXCLUSIVE DISPATCH]

REDLANDS, Jan. 1.—It was a white New Year's Day in the San Bernardino Mountains, fifteen miles from Redlands in almost any direction, while here it was a sunshiny day, for during the night there was a heavy snowstorm in the mountains and a warm, gentle rain in Redlands. The easterner here looked with wonderment on that which has become "old stuff" to the native, brilliant gold oranges set out by the dark green foliage of the trees, all bathed in sunshine, while a few miles away the sun sparkled on mountain peaks laden with snow.

At Oak Glen several inches of the "beautiful" fell and today that place is enjoying the first winter sports of the season, snow shoeing, skiing and great fun on the toboggan slide. Forest Home, over in the Mill Creek Canyon, also reported a snowfall and they are having winter sports there. The roads going up from this side to Big Bear Valley are now blocked with snow. The desert road into the valley is open despite a blizzard that has swept over the north range of the hills during the past three days. There are some 500 or 600 persons wintering in Bear Valley who are having their first sleigh rides and winter sports on the first day of the year.

Lake Arrowhead was host to many people of Southern California for winter sports today, the road being open from Hesperia, although the Waterman Canyon road is closed. There is six inches of snow and more at Arrowhead.

TAKES SIDE IN CLERGY SQUABBLE

Rctor at Riverside Would Give Up Church if Modernists Right

[EXCLUSIVE DISPATCH]

RIVERSIDE, Jan. 1. — "If the supernatural is ruled out of Christianity, leaving Christ as a mere individual man, let us then close the door of All Saints' Church, never to worship here again let us dismantle the altar and destroy the font, let us cross off Christmas and Easter from our calendar. Let us never give another dollar for the support of the church."

Such were the words of R. A. Kirchhoffer, rector of All Saints' Episcopal Church in an appeal to his parishioners to remain by the faith "in Jesus Christ, His only Son, our Lord, who was conceived by the Holy Ghost, born of the Virgin Mary."

The rector based his sermon on the recently issued "Bishop's pastoral letter," which has attracted interest and widespread discussion since it was adopted by the House of Bishops at a special meeting of the body at Dallas, Tex., on November 13.

AUTO HITS MOTOR BUS

Two Badly Hurt; Score Shaken Up in Crash at Alhambra

[LOCAL CORRESPONDENCE]

ALHAMBRA, Jan. 1.—Two persons were severely injured and a score of passengers badly shaken up when a small touring car collided with a Pasadena-Long Beach motor bus at the intersection of El Molino and East Main street here at noon today.

L. M. Johnson of 535 Nebraska avenue, Long Beach, driver of the bus, received numerous cuts on his hands and arms from flying glass, and Mrs. John Lane of 905 East Ocean Boulevard, Long Beach, a passenger, sustained a fractured rib and other injuries. They were treated at the Alhambra Hospital.

According to Johnson, the accident was caused when Joseph Portenseth, of 112 North El Molino, this city, driving a touring car, cut the corner in front of the bus. Both machines were wrecked. The occupants of the smaller car escaped without injury.

Silver Peak Guest Ranch Bungalow Hotel. Reservations ph. Pomona Sub. 5.—[Advertisement.

ACTIVITY INCREASES AT SANTA BARBARA

[EXCLUSIVE DISPATCH]

SANTA BARBARA, Jan. 1.—Santa Barbara city has just closed a record-breaking year in all lines of activity. Building permits total $4,164,834, against $3,525,665 in 1922 and $2,391,362 in 1921.

Bank clearings reached a total of $58,321,156, a gain of more than $10,000,000 over 1922.

All county departments report gains during the past year. A total of $26,200 was collected in liquor fines during the year just closed against $2300 the preceding year.

Real estate sales for the entire county have reached a total estimated at $12,500,000 against about $10,000,000 last year. Nearly one-half of this is in Santa Barbara city and Montecito.

BOUNDARY FUND STARTED

[LOCAL CORRESPONDENCE]

COMPTON, Jan. 1.—The Compton Chamber of Commerce is receiving money voluntarily offered toward a fund to employ attorneys in an attempt to declare illegal the election held last week annexing to Long Beach sections of the county immediately to the south of Compton.

UNHURT IN FALL FROM BUILDING

Beach Carpenter Tumbes From Scaffold First Day on Job

[By a "Times" Staff Correspondent.]

CULVER CITY, Jan. 1. Frank Page, a Venice carpenter, while working on the construction of a house in Ocean Park Heights late yesterday fell more than twenty feet from a scaffold.

Despite the fact that Page landed upon his shoulder no bones were broken. Fellow workmen removed him to the office of a local physician where it was found he was not severely injured.

It was Page's first day on the job, workmen said.

ACTION ON AUTO LAWS REQUESTED

Governor Asked to Call Session of Legislature on Traffic Police

[EXCLUSIVE DISPATCH]

VENTURA, Jan. 1.—Gov. Richardson is urged to call a special session of the legislature for the purpose of passing laws to provide for adequate patrolling of State highways by motorcycle officers, in resolution adopted by the Board of Supervisors of Ventura County.

The resolutions point out that the recent Appellate Court decision declaring a part of the Motor Vehicle Act unconstitutional has created a dangerous situation, which should be corrected without delay. It is explained that the lives and property of the traveling public are constantly jeopardized, and the improved highways of the State and counties are being destroyed by speeding and overloaded trucks, through inability to patrol the highways by legal means.

FILM ACTOR MARRIED IN RIVERSIDE

Herbert Rawlinson and Miss Loraine Long Are Quietly Wed at Inn

[EXCLUSIVE DISPATCH]

RIVERSIDE, Jan. 1.—Several hundred persons gathered at Mission Inn at noon today to witness the marriage of Herbert Rawlinson, Universal film actor, and Miss Loraine Abigail Long. After waiting some time and seeing no sign of a wedding, they drifted away.

But the wedding took place at 4 p.m. with no particularly large circle of spectators. It was conducted in the Mission Inn chapel with Dr. Gardner of the Presbyterian church officiating. Miss Long's mother, Mrs. Elizabeth Garrison Long; her grandmother, Mrs. C. M. Garrison, and her uncle, Philip Garrison, were present and the latter gave the bride away. Mr. and Mrs. Fred Hilliard and Albert Miller, manager of Mission Inn, were the others present.

Miss Garrison is a Detroit girl and never appeared either on the stage or in the films. Her acquaintance with Rawlinson is a matter of a few months only. They met at Mission Inn. Automobile trips over Southern California will constitute the honeymoon, which will last until Rawlinson is summoned back to the studio.

SEWER AGREEMENT

Huntington Park Drops Fight on Metropolitan Plan

[LOCAL CORRESPONDENCE]

HUNTINGTON PARK, Jan. 1.—Representatives from the Huntington Park Chamber of Commerce were in conference with the Board of Supervisors yesterday and an agreement was reached in which Huntington Park has withdrawn its objection to becoming a part of the metropolitan sewer district, and will now move along in the construction of its own sewer system, for which bonds to the amount of $250,000 were voted for favorably several months ago.

It has been agreed by the Board of Supervisors and representatives of this city that Huntington Park can now go ahead with its plans for the construction of a sewer and put in a temporary disposal plant until the main trunk line to the ocean which is to be constructed by the metropolitan sewer district is completed.

The local representatives have, for some time, had a location in view at which place the disposal plant will be constructed. This metropolitan sewer district includes Huntington Park, South Gate, Watts, Compton and several outlying communities.

HUNTING VICTIM BURIED

[LOCAL CORRESPONDENCE]

HUNTINGTON PARK, Jan. 1.—Funeral services for Anthony Petro, 14 years of age, who died as the result of being accidentally shot while hunting with two school chums Thursday were conducted from the home of his parents, Mr. and Mrs. Frank Petro, on South Miles avenue today.

WOMAN TO BE PASTOR

[LOCAL CORRESPONDENCE]

HUNTINGTON PARK, Jan. 1.—Mrs. Anna Singleton, of San Francisco, has accepted the pastorship of the Spiritual Science church in this city.

Floats of Outlying Towns in Rose Parade

Anaheim's Beautiful Entry

Novel display of Hemet—San Jacinto

South Pasadena's Prize Winning Float

Long Beach Elk's Float

TO RECALL WITNESS

Los Olivos Postmaster Asked to Clear Testimony

[EXCLUSIVE DISPATCH]

SANTA BARBARA, Jan. 1.—W. H. Downs, Los Olivos postmaster, will be recalled tomorrow or Thursday for questioning in connection with the death by blasting announced today.

Downs will be the last witness prior to calling the grand jury for the purpose of asking indictments against at least three Los Olivos citizens, according to officers.

Downs, according to the District Attorney, has made so many conflicting statements that it is to his interest to return and straighten out his testimony, which has been fully recorded. Seven Los Olivos citizens, whose names have been kept secret, are said by investigating officers to have given much additional information on the crime, which is declared to be the result of a scheme in which at least a dozen persons were interested.

BANK OF ITALY BUYS HANFORD INSTITUTION

HANFORD, Jan. 1.—The Bank of Italy has purchased the Hanford National Bank and will consolidate it with its local bank here by arrangement with the Hanford National stockholders. A year and a half ago the Bank of Italy purchased its first bank here. The bank purchased a site for a building here several months ago, and will construct a building as soon as the lease on their site expires, said.

HALF-MILLION VIEW PAGEANT

Visitors From Afar Throng to Pasadena Spectacle

Bright Skies Add to Charm of Garlanded Floats

Conquistadors and Clubmen Canter in Company

(Continued from First Page)

ceive him? The purple bloom is the purple that he loves, not the crimson purple of the royal rose, and here come the kilts to prove him right.

BOYS OF '61 AND '17

Clusters of multicolored balloons for the children float in the air from the hands of itinerant vendors, for all the world like so many clusters of overgrown grapes. Others, of strange swollen shapes, stand erect in the still air like desert cacti, painted by the setting sun.

Here are the playmates and companions of the flowers, the butterflies. Their filmy wings shimmer in the sun, the spangles on their tights glint and shimmer as they march.

Sandy in kilts and sporran, complete from his bearskin busby to his white gaiters, stalks solemnly between the thick files. The blue caps of the old army, the Grand Army of the Republic, the rakish overseas caps of the Legion, the white caps of the Navy, bob down the avenue together, but the boys of '61 no longer march. On piccolo and fife, though, they shrill a marching song as briskly as three score years and more gone by. A veteran of the World War, medals and decorations strung across the breadth of his breast, whistles the air while he waits for the marching signal from his drum major. He learned it over there.

COLORS SLIGHTED

But the crowd, it seems, has forgotten the habits of years so recent. Nobody bares his head to salute the colors.

Veterans of the conquest of the West follow the veterans of the wars. Steel casques blaze on the heads of mounted conquistadores. Stolid Indians and benignant padres stalk beside them. Booted cavaliers in feathered hats, lace at their wrists, chaste scabbards at their flanks, knotted ribbons at their knees, precede the cowboy and stage coach of later centuries.

There is a theme of history in all this pageantry, just as there is a theme of allegory in the decorations, the costumes and the floats, but nobody has time or thought for more than the most obvious aspects of all the study and patient labor that went to the making of this living tapestry—the visual beauty of it leaps too strongly to the eye. A ploughshare typifies agriculture. One notes the fact, but the gorgeous color in the wings of a live parrot, perched at the corner of the float just where he will set off best the softer hues of massed flowers, provokes more comment.

EARLY FLAG APPEARS

Here's the first American flag made in Southern California. We will read in the program after we go home that "Mrs. Bandini made this flag from the costumes of her three children in 1847 and gave it to Gen. Fremont." Uncle Jake and mother, here behind us, think Mrs. Bandini is Betsy Ross. They had no time to count the stars. Their eyes were all for the antlered elks' head down the line.

Surely the Best People On Earth were out in strength. Theirs was the most massive and at the same time the most diversified representation of any organization in the parade. Sidewalk opinion thinks Glendale probably will win again, but admits that Redlands has made a handsome showing.

Mounted aides in huntsman's pink and white ducks scamper up and down the lines. Assistant marshals cuss the tardy entries in good plain United States. Traffic officers with roaring motors whiz back and forth like dragon flies.

PRANCING HORSES

Horses are piebald, roan, chestnut, dappled cream, white, iron-gray, black and bay. Saddles are plain pigskin, or stamped and silver mounted, according as the rider is caballero or clubman. Habits have trains, or not. More women ride astride than side saddle. Children canter at their stirrups on every variety of pony ever imagined in dreamland—funny ones, shaggy ones bearded ones, sleek and shining steeds with marcelled tails and crinkly manes, coats curried till they glow, hooves freshly oiled.

The Forest Service, with a float labelled "Conservation," winds up the line. Smoke, cunningly led to a burnt patch on the mimic hillside, depicts the danger of carelessness. Fire extinguishers typify the watchfulness of the rangers. The realism is so graphic that it overpowers one earnest onlooker.

"Hi!" he shouts in excitement, "you're on fire!"

"Hey! Keep off!" answers an alarmed and disgusted voice from the bowels of the burning hill. "Whadda yer trying to do, kiddin' us?"

DIVORCEE WHO SHOT MAN HELD AT FRESNO

[EXCLUSIVE DISPATCH]

FRESNO, Jan. 1.—Immediately after her release from the County Hospital where she has been under treatment for a self-inflicted gunshot wound in the head, Mrs. Alethea Mundie, pretty Kansas City divorcee, was lodged in the County Jail today on a charge of assault with a deadly weapon against Floyd Streitler, also of Kansas City, in the lobby of the Palace Hotel, several weeks ago. She will be held for arraignment on a complaint sworn to by Chief of Police Frank Traux and former Detective Sergeant Joseph Merritt, after Streitler refused to sign the complaint, declaring he intended to marry Mrs. Mundie as soon as she recovered. Mrs. Mundie shot Streitler in a fit of jealousy and then turned the gun on herself.

STATE'S FRUIT SENT ABROAD

California Growers Start Getting Large Share of World Trade

[EXCLUSIVE DISPATCH]

FRESNO, Jan. 1.—Nearly 18,000,000 pounds of raisins, prunes, dried peaches and dried apricots were shipped from California to foreign markets during the month of September, it was revealed today in a report of foreign business made public here. A large share of this business was done through the Sun-Maid Raisin Growers and the California Peach and Fig Growers. At the same time reports indicate that while San Joaquin Valley raisin growers are going after the world's business, the foreign growers of dried grapes and currants are fighting for business in the United States, and that this country imported during December 1,050,426 pounds of currants and 19,111 pounds of raisins.

DEATHS ON RAIL LINE ACCIDENT

Quiz Absolves Company of Blame in Killing of Maj. and Mrs. Fishback

[EXCLUSIVE DISPATCH]

SANTA BARBARA, Jan. 1.—Coroner's inquest over the bodies of Maj. and Mrs. George W. Fishback, who were instantly killed just before noon yesterday when their automobile was struck by north-bound Southern Pacific train No. 77, today absolved the railroad of all blame.

The bodies of Mr. and Mrs. Fishback will be taken to San Jose at 8:15 tonight and funeral services will be conducted in that city tomorrow afternoon at 3 o'clock.

Maj. and Mrs. Fishback resided in Santa Barbara from 1917 except while Mr. Fishback was in the service during the World War. They came to Santa Barbara from San Jose where Mrs. Fishback was one of the principal owners of the First National Bank of that city.

Accidental death was the verdict of the Coroner's jury.

MAN REARRESTED IN CATTLE-BRAND CASE

[EXCLUSIVE DISPATCH]

BAKERSFIELD, Jan. 1.—Carl Arnold, recently arrested on suspicion of altering brands on Kern county cattle and released under $3500 bail to await court action on the charge, has been rearrested by C. F. Mace, special officer for the Cattle Men's Protective Association on complaint of Manager Southerland of the Southerland store at Glenville, who charges Arnold with additional acts of altering cattle brands. The accused man was locked up in the County Jail and will remain there until additional and higher bonds are arranged on the latter charge.

"TIMES" CORRESPONDENTS AND AGENTS

For the convenience of Times patrons in the principal towns of the Southwest other than Los Angeles the following Times news and business representatives in these communities together with their addresses and telephone numbers, in printed, business agents will receive subscriptions and advertising.

City		Name	Address	Phone
Alhambra	Correspondent	C. I. Ward	16 S. Third St.	171 or 666
	Agent	R. J. Carter	421 W. Main St.	666
Anaheim	Correspondent	Blythe Gilbert	171 Emily St.	598 or 59
	Agent	J. F. Sidebottom	122 S. Lemon St.	598
Bakersfield	Correspondent	Rose C. Miller	The Californian	241 or 244
	Agent	John C. Marvin	1914 Eye St.	244
Burbank	Correspondent	C. R. Irvine	1139 N. El Centro, Holly'd	139-666
	Agent	E. H. Harding	144 N. Providence, Burbank	32-J
Compton	Correspondent	W. E. Mallinson	Chamber of Commerce	1101 or 666
	Agent	Dr. H. Loveless	7814 Whitsett Ave., L. A.	Sunset 5151
El Centro	Correspondent	Dan C. Bitler	402 Lee Roy Ave.	439 or 60
	Agent	A. C. Parrar	472 Main St.	
El Monte	Correspondent	Earl W. Porter	Chamber of Commerce	31
	Agent	Mrs. O. C. Brown	6 Hoyt St.	32-J
Fullerton	Correspondent	Edgar Johnson	The Tribune	23 or 9
	Agent	A. N. Loston	230 N. Raymon St.	
Glendale	Correspondent	Laura W. Brown	217 W. Lomita Ave.	1196-W
	Agent	T. M. Pond	150 E. Maryland	1402
Huntington Pk.	Correspondent	Edward Dack	The Signal	Sunset 5151
	Agent	C. A. Sutton	134 E. Pacific Blvd.	Home 1151
Inglewood	Correspondent	Alta Sanders	234 N. Northburn St.	197 or 9
	Agent	R. E. Laurance	111 S. Grevillea Ave.	175-J
Lamanda Park	Sub-Agent	C. W. Pudney	2000 Colorado	Colo. 60
Lankershim	Correspondent	C. B. Irvine	1139 N. El Centro, Holly'd	139-666
Long Beach	Correspondent	Arthur Pangborn	2143 Pasadena Ave.	611-675
	Agent	Ray H. Trowbridge	948 American Ave.	619-60
Manvern	Correspondent	C. F. Davis	201 Wind Rose	Black 69
	Agent	Mrs. Don Watson	604 S. Myrtle	Green 61
Ocean Park	Correspondent	(See Venice)		
	Agent	N. E. McIntyre	2031 Ocean Front	627-61
Ontario	Correspondent	L. Z. Franklin	111 Commercial	273
	Agent	G. E. Dunlavy	111 East A St.	273
Orange	Correspondent	R. S. Arguello	The Times	229
	Agent	D. F. Caldwell	244 N. Glassell	241-W
Oxnard	Correspondent	A. M. Robertson	Chamber of Commerce	22 or 666
	Agent	L. M. Small	119 C. St.	455-J-1
Palms and Culver City	Agent	Mrs. Fred Hazar	9322 Penn	191-607
Pasadena	Correspondent	Max Cutsell	Sierra Madre	Pale 666
	Agent	L. C. Anderson	33 S. Fair Oaks	Colo. 72
Phoenix, Ariz.	Correspondent	J. H. McClintock	201 Phoenix Bldg.	6277 or 666
	Agent	A. F. Ellinghouse	1st Ave. & Washington	
Pomona	Correspondent	H. O. Schreiberhaus	225 E. Pinchurst	699 or 666
	Agent	W. O. Schreiberhaus	356 West Third	699 or 666
Redlands	Correspondent	Carl E. Arthur	214 Buena Vista	22 or 666
	Agent	E. F. Andrews	20 W. Citrus Ave.	Main 20
Riverside	Correspondent	Chris Allen	4204½ N. Broadway	34
	Agent	John C. Brown	218 S. Pacific	218
	Correspondent	J. B. Gardner	The Enterprise	666 or 60
	Agent	R. F. Waters	609 W. 6th St.	60
San Bernardino	Correspondent	Merle C. Nels	The Sun	60 or 60
	Agent	E. E. Dunlavy	414 Third St.	3
San Diego	Correspondent	T. D. Armstrong	San Diego-Cal. Club	Main 366
	Agent	E. T. Tully	1250 First St.	61 666
San Fernando	Correspondent	C. B. Irvine	1139 N. El Centro, Holly'd	139-666
	Agent	Mrs. M. L. Lopez	884 Hagar St.	Black 15
San Pedro	Correspondent	Webb Drake and Wayne B. Cate	116 W. 7th st.	Sun Pedro 6
	Agent	B. H. Dietrich	118 W. 7th st.	Sun Pedro 6
Santa Ana	Correspondent	Wayne Gubbs	107 N. Broadway	Pacific 61
	Agent	F. C. Wadsworth	207 N. Broadway	Pacific 61
Santa Barbara	Correspondent	Marshall Sehorr	The Press	72 or 666
	Agent	Ira S. Fuller	624 State St.	1240
Santa Monica	Correspondent	(See Venice)		
	Sub-Agent	Craig & Schumacher	1202 Third St.	324-60
Sierra Madre	Correspondent	(See Venice)		
	Agent	Lloyd C. Halsey	21½ Sta. Monica Blvd.	196-J2
	Agent	Max Colwell	421 W. Central Ave.	Pasa 666
	Agent	Frank Spencer	118 Santa Ana	Pasa 666
So. Pasadena	Correspondent	Barrett C. Kiesling	2012 Hope St.	252-666
	Agent	Dr. C. H. Walker	1221 Lyndon	Colo. 3666
Upland	Correspondent	(See Ontario)		
	Agent	E. F. Fuller	Cox't Bank Bldg.	Ontario 60
Van Nuys	Correspondent	C. B. Irvine	1139 N. El Centro, Holly'd	139-666
	Agent	R. H. Dunn	373 Sherman Way	7
Venice	Correspondent	La Verne Cumming	56 Clubhouse Ave.	324-W
	Agent	(See Ocean Park)		
Ventura	Correspondent	Lon A. Smith	Free Press	60 or 666
	Agent	C. E. Tolman	Arcade Bldg.	60
Whittier	Correspondent	Henry Bowman	121 S. Painter Ave.	191-W
	Agent	F. W. Jacques	324 N. Greenleaf	3666

CROWDS THRO TIJUANA CA

Border is Open All for Celebrators

More Than 12,000 Have Gone Over

Many Noted Persons for Day's Races

[EXCLUSIVE DISPATCH]

SAN DIEGO, Jan. 1.—thousand persons, the ma them from upstate points themselves across the interna al border to Tijuana last celebrate the debut of 1924 all of the old-time trimmings was the estimate this morn border officials.

Under a temporary border remained open all and full advantage was t this opportunity to "ce with the carefree abandon which the Mexican town is

ARRESTS ARE FEW

The Tijuana cafes did roaring business, but the of arrests for drunkenness American border officials w paratively small. Seventeen who were adjudged to be to lubricated to manipulate the were detained in the "drunk and their machines held at

Owing to the slippery con of the road, due to an all drizzle, ten machines were or damaged, but no fatalities recorded.

In the city proper the en asm of celebrators was preciably dampened by the which was heaviest betwe and 1 o'clock. Vigilance tained by prohibition offic vented any noticeable lax of the law.

REMAIN FOR RACES

Of the week-end crowd bering thousands, a stayed over for the New Day racing program at the Jockey Club. The register Hotel del Coronado contains names of many notables in business, social and motion ture world. Among them Samuel Goldwyn, Mr. and Joseph Schenck, Mr. and Mrs Harris, New York; Irvin Mr. and Mrs. Henry W. Miss Wanita Edelman, Mrs. Fred W. Siegel, Milton Mrs. Ann T. Morosco, Mrs Michener, Mr. and Mrs. W Bachman, all of Los Angeles Fuller, Portland, Or., Alexander Pantages, Mr. and D. McKee Morris and child Pittsburg.

Silver Peak Guest Ranch meals of unusual merit, cha surroundings. Ph. Pomona S —[Advertisement.

BRAWLEY IS SHAK

Light Temblors Felt Durin and Day

[BY A. P. NIGHT WIRE]

BRAWLEY, Jan. 1.—Inte tent earth rumblings which at 9:30 o'clock last night which apparently had ceased o'clock this morning were able here again at 2 o'clo afternoon, at 4 o'clock and

There were more than separate tremors during the none heavy, and each accom by a thunder-like rumble also was noted when no were felt.

No damage had been re early tonight.